2 CENTS PAY NO MORE

Chicago Daily Tribune.

THE WORLD'S GREATEST NEWSPAPER

FINAL EDITION

VOLUME LXXIX.—NO. 172. C. [COPYRIGHT, 1920: BY THE TRIBUNE COMPANY.] MONDAY, JULY 19, 1920.—24 PAGES. THIS PAPER CONSISTS OF TWO SECTIONS—SECTION ONE. * * PRICE TWO CENTS IN CHICAGO AND SUBURBS. ELSEWHERE THREE CENTS.

KAISER'S SON KILLS SELF

MAYOR MAGNET OF DISLOYALTY, LOWDEN CHARGE

Deals a Blow for Oglesby.

For the first time since they parted political company, Gov. Frank O. Lowden last night made the flat statement that the trouble between himself and Mayor Thompson was due to the mayor's opposition to the cause of America during the war.

"During the war, it was my duty, as governor, to put the entire strength of Illinois, so far as possible, back of the government in the prosecution of the war," says the governor in a signed statement issued from Springfield. "In doing this, as is well known, I came into conflict with the mayor of Chicago. One of the consequences was that all the elements of disloyalty and discontent became arrayed under his banner."

Talks for Oglesby.

The attack upon Mayor Thompson by the governor, which he had refused to make when his own fate was at stake, was directed in behalf of the candidacy for governor of Lieut. Gov. John G. Oglesby. It was part of a general statement in behalf of the lieutenant governor prepared by Gov. Lowden after conferences with a number of Republican leaders in the state.

In the statement the governor makes it plain that he believes that the principal issue in the Republican primary fight to be decided next September is one of patriotism.

Plays "Thompson Tammany."

He places this issue first in his appeal to the voters of the state to punish Thompson and his followers for their conduct during the war.

As a second issue he raises that of "Tammanyism." He refers to the "Thompson Tammany" organization, built up, he says, around the disloyalists who rallied around the mayor.

"Tammany Hall of New York is not so powerful and not less scrupulous," is his declaration.

Text of Statement.

The full text of the governor's statement follows:

"Ordinarily a slate ticket is out of the question and not in accord with the spirit of our primary laws. But at this time an extraordinary situation confronts the state. The situation, if not met firmly and courageously, is a real menace to the state of Illinois.

"During the war it was my duty as governor, to put the entire strength of Illinois, so far as possible, back of the government in the prosecution of the war. Patriotism demanded this and the history and traditions of the great state reinforced the demand of patriotism. It was my constant endeavor to perform this duty. In doing this, as is well known, I came into conflict with the mayor of Chicago. One of the consequences was that all the elements of disloyalty and discontent became arrayed under his banner. Employing these elements as a basis, Thompson has developed a machine in Chicago to a point where it now holds the business, politics, and education of that great city by the throat. Tammany Hall of New York is not so powerful and not less scrupulous. Drunk with power, this new Tammany now seeks to extend its rule over the affairs of the entire state.

Must Defeat Slate.

"It has announced a slate of candidates. In order to defeat this slate effectively it becomes necessary, as must be apparent to all the contemporaries in the anti-Thompson sentiment, to center up a single list of candidates. With this in view conferences were held with the chief candidates for the various state offices opposing Thompsonism. These conferences were also attended by various other political leaders. As a result many personal ambitions were unselfishly laid aside. A list of candidates headed by Lieut. Gov. Oglesby for governor is being submitted for the consideration of the Republican voters of the state. These men have been tried and have proven their ability and their integrity. If they are successful at the primaries and at the polls, Illinois will be insured a sane, honest, and economical administration of its affairs and the Thompson Tammany will be stopped at the Cook county line."

JAMES PATTEN'S DAUGHTER SAVED FROM LAKE DEATH

Canoe Upset; Woman Aids in Rescue.

One mile from the Winnetka shore a sailing canoe capsized yesterday afternoon. In it were Laurence Wilder, multi-millionaire tanner and head of the Amalgamated Machine company of the Steam corporation; his wife, who is a daughter of James A. Patten, the Evanston millionaire; and Millar Brainard, vice president of the Central Trust company in charge of the credit department.

Fighting heroically for twenty minutes, the party managed to keep afloat until the arrival of their rescuers. The canoe filled with water and sank.

Lieut. James Breese, U. S. N., who designed and engineered the NC-4 on the recent trans-Atlantic trip; Mrs. Breese, an athletic woman, and Jarold May, who pulled the stroke oar of the Cambridge crew during his college days, rowed to the rescue of their friends and brought them ashore. Hundreds of Winnetka residents cheered the rescue.

Caught in Sudden Squall.

Lieut. Breese and Mr. May, who are associated with Mr. Wilder in business, were guests at the Wilder estate yesterday. Some one suggested a canoe sail, and Mr. Wilder took out his wife and their guest, Mr. Brainard.

"A sudden squall came up when we were about a mile from shore," Mr. Wilder explained last night. "It capsized us, and we could not right the canoe. Mrs. Wilder was tossed out. Brainard and I swam for her, but she quickly reached the boat alone and clung on while we tried in vain to right it."

On the shore Mrs. Breese was the first to discover the accident.

Woman Hunts Boat.

"Look, Jim!" she cried. "They're drowning! A boat! Get a boat!"

She dashed along the shore searching for a boat, while one of the men signaled that aid was coming.

"Here's an old tub," Mrs. Breese exclaimed. "But it will be better than nothing." And the two men and the woman launched the rowboat.

"It seemed years until they arrived," Mrs. Wilder said last night. "But if it had not been for them we surely would have perished miserably. The water was dreadfully cold and we were fatigued from swimming. We owe a debt of gratitude to Jim and his wife and Jerry May that never can be repaid."

Wears Laurels Modestly.

Mrs. Breese wears her laurels modestly, though, and last night when THE TRIBUNE reporter called she disclaimed any credit for the heroic deed.

Two young men, seated on a huge divan, wore several big brass medals.

"Gentlemen, meet THE TRIBUNE man," she said. "These are the real heroes, and they have been decorated for their bravery. Heroes, bow!"

And the two men, her husband and Mr. May, bowed gracefully, and Mrs. Wilder served another cup of tea.

It is hinted in the Wilder home that the name of Mrs. James Breese will be filed with an application for a Carnegie medal.

SAY WRANGEL HAS WIPED OUT 18 RED REGIMENTS

COPENHAGEN, July 18.—[United News.]—Gen. Wrangel has succeeded in destroying eighteen soviet cavalry regiments and taking 20,000 prisoners, according to reports reaching this city from Russia.

It was reported that this success was due to the movement of a force of 100,000 Cossacks, said to have broken through the soviet front and effected a junction with Wrangel.

Novorossisk, Kekaterinodar, and Taganrog have been evacuated by the Red troops.

Blue Ribbon Fiction

IF YOU had to die tonight with the man you hate most, could you become reconciled with him before death?

Read this story of strife and understanding.

ONE NIGHT

by MARY JOHNSTON

Watch for this BLUE RIBBON Short Story in next Sunday's Tribune

I. C. Trains Collide on Lake Front; 16 Injured

Sixteen persons were injured last night when two Illinois Central passenger trains met in collision in the yards at the foot of East Washington street. An emergency train rushed the injured passengers to the Illinois Central hospital where it was said that none had suffered serious injuries.

"SOUL BRIDE" SHOOTS MAN; KILLS SELF

Wife Forgives Her Dying Husband.

Miss Pauline Meglitsch, a comely Ravenswood young woman, wound up a clandestine love affair with a married man yesterday by reënacting the tragedy of Ruth Randall. She shot Julius Jonas, a prosperous commercial salesman, and then killed herself.

The motive—identical with that which spurred Ruth Randall to kill Clifford Bleyer—was contained in a sentence from a letter which she addressed "To the Public." It was her justification—her own law.

"I tried to get Jule to kiss me tonight, but he refused. He said he loved his wife and family more than he did me, and that he was through with me. He said he was going back to his wife and family, and he seemed to mean what he said."

Man Dying; Woman Dead.

Jonas was shot—and Miss Meglitsch committed suicide—in a bedroom of the Meglitsch home at 4827 North Lawndale avenue. Later, in the Montrose hospital, where it was said that Jonas had but slight chance for recovery, the victim of the woman's pistol told the police he had spent the night in the guest room of the Meglitsch home and was asleep when Pauline entered and fired without warning.

Wife Forgives Him.

A few hours later his wife, Mrs. Sarah Jonas of 1452 Addison street, was at his side.

The bullet, which severed his optic nerve, leaving him totally blind, had just been probed and he was being carried upstairs when he recognized her voice.

"Do you forgive me?" he asked weakly.

"Yes, Jule," came the response, and that was all.

Files Suit for Divorce.

Only last March Mrs. Jonas, a sister of Leo Feist, music publisher, had filed suit for separate maintenance against her husband. Pauline was named.

A conference, which was held in the office of Lester Bauer, attorney for Mrs. Jonas, resulted in the erring husband's promise to throw over his affinity and return to his wife and four children.

On Saturday night, as he was about to depart on a business trip for a phonograph company with which he was connected, Jonas received a phone call from Pauline. She was very sick. Would he come to her? Jonas did, and the early morning tragedy was the result.

Shots Waken Sister.

It was 6:15 o'clock when Mrs. Helen Sanders, a sister of the dead girl, was wakened by the sound of firing. Then she heard Jonas' voice.

"O, Helen, help!" he was calling weakly.

Jumping from her couch in the parlor, she hurried through the dining room to a rear sleeping room. There, on the bed, a wound in his temple, she saw Jonas. Lying on the floor in her night gown was her sister. One hand clutched the revolver—a small .25 caliber Colt automatic.

Mother and Sister Call Police.

"What happened?" asked Helen, dumbly.

"Pauline," came the response from the bed. A moment later, when the sister returned with her mother, Mrs. Meglitsch, Jonas asked for water. She gave him the water. Then she called the police.

In they trooped, Capt. Mullin and Lieut. Van Natta of the Irving Park station, followed by Detective Sergeants Scott, Driver, and Steffin. They lifted the woman from the floor and took her away to Purtell's undertaking establishment. Jonas was carried on a stretcher to the ambulance.

"Mother, forgive me," he murmured to Mrs. Meglitsch. "Please forgive me for what I have done to Pauline. I'm so sorry."

How Romance Began.

His affair with her daughter extended back through several years of waxing and waning love. It was a decade ago, when he was a corset salesman and she a bookkeeper for the Wolff Clothing company in St. Louis, that they met.

One evening, according to Mrs. Sanders, Pauline came home with Jonas' corset model. Several days later the visit was repeated, and this time the salesman came, too. He was not seen then for several years, when, return-

(Continued on page 3, column 2.)

THE RESTLESS AGE

[Copyright: 1920: By The Chicago Tribune.]

Miss Sadie Johnson, at her switchboard in the Alert garage, was enjoying the luxury of a dull morning. Few calls were coming in and her mind was free to ramble off in interesting day-dreams. At the moment she was reflecting upon the scarcity of heroes in real life, whereas the movies were full of them. Douglas Fairbanks, appearing on the street, would attract a bigger crowd than Gen. Pershing, and only the evening before she and Mr. Wickham had seen Tom Mix perform numberless heroics which made the young men of real life seem colorless in comparison.

The switchboard signaled a call. Crisp, cutting words came crackling into her ear:

"This is Miss Morland. Will you please ask if the repairs on my car will ever be done? It was to have been at my door at 10 sharp. It is now half past. Your service is becoming more wretched every day."

Miss Johnson answered with unruffled politeness. Her voice was electric sunshine. "Just a moment, please."

After connecting with the repair department she reported:

"Your car will be right over, Miss Morland. We're very sorry it has been delayed." Miss Morland rang off with a bang.

"Nice girl, that!" reflected Sadie. "Of all people she should be the happiest. She has everything in the world—oodles of money, big social position, and advertised as a great beauty. But oh, what a disposition! And how the boys here hate her! They won't deliver her car if they can help it."

A moment later the beautiful roadster with its distinctive coloring and monograms halted in the runway below her. The foreman spoke earnestly to the driver:

"Now, for the love of Pete, don't get into a row with her. Their business is worth too much. Tell her we've hurried as fast as possible."

"I'll try not to get into a fight with her," answered the driver, pleasantly. Miss Johnson was visibly interested upon recognizing Tom Wickham's voice.

"So they've wished the job on him," she thought, and then called out through the window:

"Give my love to Lucille."

"Lucille who?" asked Tom.

"Lucille Morland—that's the dear girl's name."

The car shot out, leaving Sadie busy with a new line of reflections.

As Tom drew up before an imposing mansion on the boulevard the door opened and a smartly dressed girl hurried out. She was undeniably pretty.

"Has the car been repaired?" she asked, sharply.

"Yes."

"Yes—what?" she snapped.

"Yes, it has."

For the first time she looked directly at him, an angry flush on her face. Then, biting her lip, she muttered something that sounded like "Insolent!"

"Are you sure it's running properly? I'm driving out of town and I don't want it to break down the way it did the last time you fixed it. One cannot believe anything these garage persons say."

"Yes, I strongly suspect we are a bad lot," was Tom's comment.

Again she looked at him, this time sharply, as though something in his words had arrested her attention. His face was serious, but she had a feeling he was laughing at her. She was conscious of a lack of that deference to which she was accustomed from this type of person, but as the man seemed respectful she repressed the cutting words that struggled for utterance.

Instead, she looked at her wrist watch and said: "I wish you would drive me around the block. I want to be sure it is all right."

As they started, a car driven by a young boy, who was obviously showing off before the girl at his side, shot around the corner at high speed, and only through Tom's coolness avoided a serious accident.

Miss Morland started violently. White faced, she glanced at Tom, but he was perfectly calm. She regarded him with new interest.

"You drive well. You would have made a good flyer," she said.

"I like flying much better," he answered, swinging the car in toward the sidewalk before her house.

"Oh, you've flown!" she exclaimed.

"Yes."

"Yes—what?"

"Yes, I've flown," he answered, gravely.

He opened the door, but Miss Morland, acting upon a sudden impulse, said she would drop him at the garage.

When they arrived she suddenly asked: "What is your name?"

"Wickham—Tom Wickham."

"Well, Thomas, when I want a good chauffeur I'll send for you."

"Thanks, Lucille; I'll be delighted."

And Tom left her boiling with outraged dignity. It was not until an hour later that she thought of the crushing things she would like to have said. Her impulse was to burn up the wires to the manager of the garage, but later she decided there was a better revenge in her power.

FORMER KAISER INVITED WAR WITH AMERICA

BERLIN, July 18.—[By the Associated Press.]—"Failure of Frightfulness" might be the title of a report of the second subcommittee of the commission of investigation on President Wilson's peace effort in the winter of 1916-'17, which has just been issued.

The report, which was drawn up by Prof. Sinsheimer, former Socialist member of the reichstag, gravely indicts Germany's military dictators at the time for rejecting a possible peace in favor of unrestricted submarine warfare, and declares the gravest error was underestimation of America's resources.

The report declares the German public was grossly misled as to the American situation.

An interesting marginal note by the former emperor to one document appended to the report reads: "An end must be made once for all to negotiations with America. If Mr. Wilson wants war he can have it."

SEVEN AVIATORS DIE IN SUNDAY FLYING MISHAPS

Oklahoma City, Okla., July 18.—Lieut. Rollo Brown and his mechanician, Sergt. George Burleson, both from Post field, Fort Sill, Okla., were burned to death here today when a plane piloted by Brown fell about seventy feet and burst into flames.

Two Killed at Tulsa.

Tulsa, Okla., July 18.—Albert W. Newsom of Union Point, Ga., and Robert F. Midkiff, an adopted son of Madame Schumann-Heink and son of a Decatur, Ill., clergyman, were killed in an aeroplane fall near here today.

Three Die in Idaho.

Coeur d'Alene, Idaho, July 18.—Three men were instantly killed when an airplane in which they were riding crashed to the ground here today.

THE WEATHER

MONDAY, JULY 19, 1920.

Sunrise, 5:31. Sunset, 6:21. Moon sets, 10:30 p.m.

Chicago and Vicinity—Fair and continued cool Monday; Tuesday fair and warmer; moderate northeast winds Monday, shifting to southerly Tuesday.

Illinois — Generally fair Monday and Tuesday; cooler in south and central portions Monday; warmer Tuesday.

TRIBUNE BAROMETER.

TEMPERATURE IN CHICAGO [Last 24 hours.]

MAXIMUM, 10 A. M. 79
MINIMUM, 11 P. M. 60

3 a. m.	70	11 a. m.	79	7 p. m.	86
4 a. m.	70	Noon	74	8 p. m.	86
5 a. m.	70	1 p. m.	73	9 a. m.	82
6 a. m.	70	2 p. m.	72	10 p. m.	81
7 a. m.	74	3 p. m.	74	11 p. m.	80
8 a. m.	75	4 p. m.	71	Midnight	61
9 a. m.	76	5 p. m.	68	1 a. m.	61
10 a. m.	79	6 p. m.	67	2 a. m.	60

Mean temperature, 69; normal for the day, 73. Deficiency since Jan. 1, 4 degrees.
Precipitation to 8 p. m., 0. Deficiency since Jan. 1, .92 inch.
Highest wind velocity, 22 miles an hour, from the northwest, at 12:07 p. m.

BEACH FORECAST.

The director of Clarendon beach forecasts today's water temperature at 63.

JAPAN WARNED OF SUSPICIONS BY AMERICANS

TOKIO, July 17.—Delayed.—[By the Associated Press.]—Addressing the house of peers today, Ichizo Hattori declared that the United States was expanding her armament because she misunderstood Japan. America, he added, loved peace, but if Japan adopted the national defense bill he said the United States would become suspicious of the proposed increase. Premier Hara, in reply, said that Japan had no aggressive intention; she only desired the perfection of her national defense, which could not be neglected.

YACHT, WITH 12 ON BOARD, BURNS DISTRESS LIGHT

The mysterious "disappearance" of the yacht Moccahi with twelve passengers off Highland park caused much excitement along the north shore last night, and much work for the coast guard stations.

The sailing vessel sent up distress signals off Waukegan earlier in the evening. It was apparently drifting. It was seen off Highland park, and then suddenly vanished. It was believed for a time that it had capsized, and the search lights began to play on the lake. The tug of the Smith Fishing company went out from Waukegan. Several other boats started out but had to put back.

Early this morning the Evanston Coast Guard station "picked up" the green light of the vessel and stated it was making good time and was on its way to Chicago.

Among the passengers on board were G. L. Blakemore, Waukegan photographer, his wife; Vera, Eva, and Milton Harter of Waukegan, Gladys Wells, Miss Marguerite Anderson, and three young men.

'MAIN O' CHIEF GETS A CALL OF INTEREST TO HIM

When Louis Heuser, who runs the "Main O" switchboard at the fire alarm office, picked up the receiver last night it wasn't a fire call, but his wife on the other end of the wire.

"That you, Louis? Well, there's burglars in the house. It's all lit up."

Mrs. Houser runs the Ideal Lamp Shade company, 3129 Lincoln avenue. She had been out for the evening and when she got home she surprised the thieves. They got away with several hundred dollars' worth of silk trimmings for lamp shades.

Joachim, His Fortune Gone, Ends His Life

BERLIN, July 18.—[By the Associated Press.]—Prince Joachim of Hohenzollern, youngest son of former Emperor William, committed suicide today in Potsdam.

Joachim is believed to have been in financial straits. He recently was divorced.

One report says Prince Joachim shot himself Saturday while in his residence, the Villa Leignitz, Potsdam. He was removed to St. Joseph's hospital, where he died a few hours later.

Joachim recently had been suffering from great mental depression.

The only member of the former imperial family now in Potsdam is Eitel Frederick, the former emperor's second son.

Prince Eitel, questioned as to the motive for his brother's suicide, declined to make any statement, referring the correspondent to the official announcement that Joachim was suffering from "a fit of excessive dementia."

The body was transferred to Potsdam chapel. The whereabouts of Prince Adalbert, Prince August William, and Prince Oscar are unknown. The former crown princess is reported to be staying on Rugen island.

PRINCE WAS POPULAR.

Prince Joachim was born in Berlin on Dec. 17, 1890. He was more popular with the people and the army than any of the other imperial princes, being regarded as a pretty good fellow. His youth, his musical compositions, his liking for athletics, his less autocratic ways, made the soldiers like him more than they did his brothers.

Just what he did in the war has never been clearly stated. In 1914 he was reported to have been wounded in the fighting in Belgium and sent to a Berlin hospital, where his mother herself, it was said, presented to him the customary iron cross. Later he was declared to be convalescing at Baden-Baden, and this caused the well informed chronicler of royal doings attached to the London Truth to comment:

"It is very unlikely that Prince Joachim has been at all engaged at the front, as he has always been more or less of an invalid and is in very bad health. He is highly nervous and is subject to a serious congenital malady."

Reported on Russ Front.

The following spring he was reported to be fighting on the Russian front and to have narrowly escaped capture there. In August of that year, 1915, it was rumored he was to become king of Poland, while in July, 1917, another throne was said to be in prospect for him—his father's—the rumor asserting that the kaiser had abdicated in his favor, ignoring the crown prince and other brothers, all his seniors. Indeed, most of the information about Prince Joachim has been contradictory, one version of his war record holding that his invalidism prevented his taking any part in the war at all.

Joachim was married on March 11, 1916, to Princess Marie Augustine, daughter of Prince Edward of Anhalt and niece of the reigning Duke Frederick II. of Anhalt. The princess was only 17 years old at the time, and her union with the only unmarried son of the emperor had certain romantic aspects, which were perhaps heightened by stanch support of him when he was arrested in the Munich uprising of 1919.

Sues for Divorce.

Last January reports from Paris and Berlin persisted in saying that the prince had brought an action for divorce, one dispatch adding that Berliners would have been less surprised had the princess been the plaintiff. Their son, the kaiser's tenth grandchild, and the fourth of the grandchildren born during the war, was born Dec. 15, 1916.

After the war the name of Prince Joachim pretty well dropped out of the news, only cropping up occasionally in connection with some brief rumor of how he was passing the time. "Joachim now a gambler," said one correspondent, who described him as a nightly operator at the roulette tables in Campione, the new Monte Carlo that attracted many Germans and Austrians last year.

Would Live in U. S.

Rome reports said he had paid $30,000 for the Villa Favorita at Castagnola. Then he was said to intend coming to the United States as soon as peace was declared, which prompted the Ellis Island officials to announce that the prince "would receive the same treatment as any other alien applying for entrance to this country."

The six marches composed by Joachim after 1914 were entitled "The Men in Field Gray," "Young Germany," "Gloria et Patria," "The Liege March," "1914," and "With God for King and Country."

COX AGREES TO CARRY WILSON LEAGUE FIGHT

We're One on Issue, Statements Say.

(By a Staff Correspondent.)

Washington, D. C., July 18.—[Special.]—Gov. James M. Cox, Democratic nominee for the presidency, today assured President Wilson that if elected he would do everything within his power to carry out the promises the president has made relative to the league of nations.

This assurance was given by the candidate in the conference which the president had at the White House this morning with Gov. Cox, and in which Franklin D. Roosevelt, assistant secretary of the navy, nominee for vice president, also participated. The conference began at 10:30 o'clock. It ended at 11:30 o'clock, which means that the Democratic nominees were with the president a solid hour. Rear Admiral Cary T. Grayson, the president's physician, was also present but not a participant.

Perfect Harmony on League.

Republican hopes and predictions that the views of Gov. Cox and President Wilson would clash over the league of nations went glimmering at 1 o'clock this afternoon when formal statements were issued at the White House asserting that the president and Gov. Cox are in perfect accord on the league issue. In a formal statement Gov. Cox declared without equivocation his agreement with the president as to the meaning and sufficiency of the Democratic platform relative to the treaty situation.

"What He Promised, I'll Give."

"From every viewpoint the meeting was delightful," read the statement. "The president was at his best, recalling any detail inquired about as bearing upon the international situation and enlivening the whole conference with a humorous anecdote now and then in his old time characteristic way.

"We are agreed as to the meaning and sufficiency of the Democratic platform and the duty of the party in the face of threatened bad faith to the world in the name of America. His thought is still of the war and the pledges we gave to those who sacrificed.

"One easily sees that as the leader of the nation who asked for our sons and our resources upon a very distinct understanding and obligation he is resolved that the faith shall be kept. To this his thought and life are dedicated. What he promised, I shall, if elected, endeavor with all my strength to give."

Cox "Absolutely at One."

President Wilson announced in his formal statement that he had found, what he already knew, that Gov. Cox and he were "absolutely at one with respect to the great issue of the league of nations and that he is ready to be the champion in every respect of the honor of the nation and the secure peace of the world."

"The interview was in every respect most satisfactory and gratifying," the president's statement said. "I found what I indeed already knew and what Gov. Cox has let the whole world know in his speeches that he and I were absolutely at one with regard to the great issue of the league of nations, and that he is ready to be the champion in every respect of the honor of the nation and the secure peace of the world.

"Gov. Cox will have the vigorous support of an absolutely united party, and I am confident also of an absolutely united nation."

Roosevelt's Regret "Softened."

Mr. Roosevelt also issued a formal statement.

"I wish that every American could have been a silent witness to the meeting between these two great men," it read. "Their splendid accord and their high purpose are an inspiration. I need only add that my regret in leaving my post under President Wilson is softened by the knowledge that my new commander in chief will be his wholly worthy successor."

The conference probably was the most important of the Democratic campaign, because it lets the country know that the president and the candidate for his chair in the White House are to work hand in hand during the campaign. It took place on the south portico of the White House.

Also Visit Tumulty.

While the conference with the president lasted an hour, Gov. Cox was at the White House two hours and a half. After leaving the president's office at

11:30 o'clock, Gov. Cox and Mr. Roosevelt went to the executive offices and prepared their statements for the press. After that they were closeted in Secretary Tumulty's office, where they chatted a little while with Mr. Tumulty, Admiral Grayson, and with Senator Elect Heflin of Alabama. Senator Glass of Virginia, who was chairman of the resolutions committee at the San Francisco convention, had by this time reached the White House, and Gov. Cox and Mr. Roosevelt were in conference with him about forty minutes.

Lunch with President.

Gov. Cox and Secretary Roosevelt took luncheon with the president. The other guests were Secretary Tumulty, Admiral C. Grayson, and Senator Glass. Gov. Cox then returned to the home of Judge Timothy T. Ansberry, where he had a short conference with Chairman Flood of the Democratic national congressional committee. Accompanied by Mr. Roosevelt, Judge Ansberry, John F. Costello, national committeeman from the District of Columbia, and George White, one of the Cox floor managers at San Francisco, Gov. Cox left for Ohio at 4:50 o'clock this afternoon. A large crowd assembled at the railroad station and gave him an enthusiastic greeting.

The Democratic nominee saw newspaper men in Secretary Tumulty's office just before the luncheon.

"Did you take up your two reservations with the president?" Gov. Cox was asked.

"President Will Help."

"We discussed the subject in a general way," he answered. "The president knew from the statements I have already made my position concerning the two reservations, and you have his response."

In response to a request to elaborate upon his proposed reservations, Gov. Cox said:

"I think you gentlemen will agree as to the utter propriety of my making my response upon that in my speech of acceptance."

"What part will the president play in the campaign?"

"We did not deal with that specifically. He said he would help in every way he could."

Gov. Cox was asked if he had decided yet upon his campaign manager. He said that question would not be "entirely a personal decision," and that he would talk to the Democratic national committee about it at the meeting in Columbus on Tuesday. He said he did not knwo whether E. H. Moore would be his maanger.

"How did you find the president?" the governor was asked.

"In splendid shape; I was most agreeably surprised."

"Can't Discuss Details."

"Did you discuss any other international subjects than the league?"

"Well, we ran over the chapter of events leading up to the present status. I do not care to discuss the details of our conversation."

"Armenia, for instance?" some one queried.

"I do not care to discuss the details," said Gov. Cox courteously, but firmly.

Questions were asked the nominee about the conference he had with Senator Glass, who came in during the meeting with the president.

"I think he and I discussed the platform and the convention principally."

Gov. Cox said his campaign would begin immediately after his speech of acceptance and there "would be no delay."

"Will the treaty be the leading issue in the campaign?" he was asked.

"My statement speaks for itself," he replied. "You must draw your own conclusions. There will be no misunderstanding after my speech of acceptance. But until then it would be improper for me to discuss the subject."

Gov. Cox declined to repeat the "humorous anecdotes" which his statement said the president had told during the conference.

BRITISH WATCH ANTI-JAP BILLS IN CALIFORNIA

Fear to Anger America and Dominions.

BY JOHN STEELE.

[Chicago Tribune Foreign News Service.]

[By Special Cable.]

[Copyright: 1920: By the Tribune Company.]

LONDON, July 18.—The British government is watching closely developments in the Japanese question in California and is arranging to have the fullest possible reports on the agitation in favor of prohibiting Japanese from acquiring land ownership.

Japan is making the most of the Californian attitude, which it, of course, alleges is a violation of the spirit of the league of nations. Great Britain's difficulty is that exactly the same attitude which California has taken is taken by Canada, Australia, and New Zealand, and Great Britain cannot conclude any agreement with Japan which is not approved by the dominions.

Refer to League.

The present intentions are to refer the whole situation to the league of nations in a hope that the league will be able to find a way out which, while preserving the alliance will satisfy colonial opinion and avoid offending America, whose friendship is valued far more than that of Japan. If this is done it will be the first great test of the efficacy of the league and may result in either firmly establishing the league or definitely killing it.

The opinion held here is that all depends on the attitude of America. If the dominions are assured of American support they probably will succeed in preventing a renewal of the treaty, but if that happens Great Britain undoubtedly will seek an alliance, or at least an informal agreement, with America for control of the Pacific.

Fear of Soviet.

British statesmen feel that with the growing power of the soviet government and its increasing tendency to adopt a strong foreign policy, conditions under which the treaty originally was framed is being recreated. The treaty originally was intended to minimize Russian power, and when czarism fell it was thought that the danger had disappeared.

Now that there is a prospect of a strong Russia again bitterly opposed to all "capitalistic" governments statesmen here believe some pacific entent for preservation of the status quo again is absolutely necessary. They would prefer America, if America is willing to come in, but if America is not willing Great Britain may be forced into the arms of Japan for another period of years.

Japanese statesmen are fully cognizant of this state of affairs and are making the most of the opportunity in an effort to gain for their nationals equal rights in the British colonies, believing that, if successful there, America must fall in line.

Chicago Tribune.

THE WORLD'S GREATEST NEWSPAPER

Vol. LXXIX. Monday, July 19. No. 172.

Published daily at No. 7 South Dearborn Street, Chicago, Illinois.

Mail Subscription Price, except Postal Zones 5, 6, 7, and 8—Daily with Sunday one year, $15.00.

MAIL SUBSCRIPTION PRICE.
Zones 1 to 4 inclusive—Daily, $7.50 per year.
Zones 5 to 8 inclusive—Daily, $12.00 per year.

Entered as Second Class Matter, June 3, 1908, at the Postoffice at Chicago, Illinois, under act of March 3, 1879.

Ring Around Japan

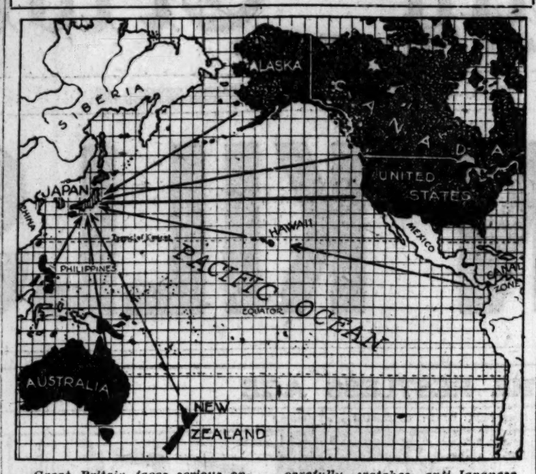

Great Britain faces serious opposition among its colonies to a renewal of its treaty with Japan, and carefully watches anti-Japanese developments in California so that it will not offend the United States.

WASHINGTON NEWS —IN BRIEF—

[Washington Bureau of The Tribune.]

[BY A STAFF CORRESPONDENT.]

WASHINGTON, D. C., July 18.

GOV. JAMES M. COX, Democratic presidential nominee, pledged himself to carry out the Wilson policies in international affairs following a conference with the president at the White House. President Wilson in a statement declared that the interview had shown what he already knew, that the governor and he were "absolutely at one with regard to the great issue of the league of nations."

GEORGE H. CUSHING, managing director of the American Wholesale Coal association, reiterated his belief that there is no danger of a coal shortage, and declared that those who hold a contrary opinion are playing on the "ignorant fears of the people."

CONFERENCES of executive committees of the state federation of labor throughout the country on Aug. 7, to map out plans for the defeat of congressmen hostile to legislation favored by organized labor are suggested in a letter sent out by Samuel Gompers and other officers of the American Federation of Labor.

RATIFICATION of the suffrage amendment to the federal Constitution by the Tennessee legislature is predicted as a result of a poll of its members taken by the National Women's party.

GREER COLLEGE OF MOTORING.
Learn driving, repairing, selling; actual practice; day or evening classes. Booklet D free. 1519 Wabash. Phone Cal. 2657.—Adv.

MILITARY RITES FOR EUGENIE IN ENGLISH SERVICE

FARNBOROUGH, England, July 18.—With an impressive ceremony the body of Empress Eugenie today was drawn on a gun carriage through a troop lined, leafy avenue to St. Michael's abbey to a resting place in a crypt of St. Michael's chapel beside the remains of Napoleon III. and the prince imperial. The coffin was covered with the pall used on the occasion of the death of the prince imperial, and was left in charge of Benedictine monks, who will keep vigil until the interment on Tuesday.

The cortège moved to the abbey to the strains of "The Dead March from Saul."

The Right Rev. Fernand Cabrol, abbot of St. Michael's abbey, received the body, while the band played the "Marseillaise." A short absolution service was held in the presence of Prince Victor Napoleon.

Princess Clementine and the Spanish ambassador, in addition to the family mourners, accompanied the body from Spain.

OCEAN STEAMSHIP MOVEMENTS.

Arrived.	Port.
EMPRESS OF ASIA	Kobe
TAHITI	Sydney
Sailed.	**Port.**
ROCHAMBEAU	Havre
WEST JESSUP	Kobe

White flannels

HERE are 400 pairs of Hart Schaffner and Marx outing trousers made of soft, white English Cricket flannel. Big sizes, little sizes; sizes for everybody. You'll certainly want several pairs at this special price, $15

Maurice L Rothschild

Money cheerfully refunded

Southwest corner Jackson and State

Chicago Minneapolis St. Paul

The good salesman-in-print, with the same words, works much faster than the personal salesman

Let us Multiply This Good Man!

When the business man connects with a printer, the latter frequently is permitted to guess what the boss is after. No one takes the time to tell him and few confide in him.

When the same man hires a salesman, he makes sure that the new helper is fully informed concerning the merchandise to be sold and the best way to sell it. Confidence begets confidence and the salesman who gets it usually functions 100 per cent.

Give us your confidence—let us type your talk and we will earn our keep many times over.

We have a complete printing establishment, go anywhere for business, and rarely lose accounts.

Telephone Harrison 6591

Marion S Burnett Company
Printers·Designers·Engravers
626 to 632 Federal Street·Chicago

This advertisement was typed in our composing room

Oriental Rugs

Safe Investments in Tasteful Luxury

OUR connections in the Far East report a steadily increasing shortage of Oriental Rugs. Every condition in the Orient forecasts a future production far below the normal demand. An Oriental Rug bought now is certain to prove an investment of solid value. An inspection of our present collection will reveal extraordinary opportunities for the foresighted Oriental Rug lover to profitably anticipate future needs.

Nahigian Brothers
Native Importers
28-30 S. Wabash Ave.

Burley's
Annual
JULY SALE

10% DISCOUNT—on every article of merchandise in the house—both in the China and Glassware Departments and our *new* Household Utility Section.

Anticipate Your Needs as the "BURLEY" known qualities of imported china and glass offer many excellent bargains from which to choose.

Four SPECIAL VALUE *Tables*

of attractive wares in china, crystal, ornamental glass and art novelties.

$2.50 TABLE: Covered Dishes, Celery Trays, Pitchers and Jugs, Odd Cups & Saucers

$10 TABLE: Sugars & Creamers, Colored Glass, Sandwich Trays, Jardinieres

$5.00 TABLE: Plates, Salad Bowls, Compotes, Flower Vases

$15 TABLE: Odd Plates by dozen, Ornamental Wares, Cut Glass

—other discounts of
20% to 30%

are offered on a large and varied assortment of unusually attractive patterns in plates, cups and saucers, salad bowls and sets—cut and engraved glassware—also many lamps of artistic design and colors.

In Our *New* Household Utilities Section

(entire third floor) is every kind of dependable "labor savers"—refrigerators, washing machines, ironers, electric table equipments, nickel, copper, galvanized and plated kitchen utensils—in fact any article of general utility for one's home. Priced in this sale from 10% to 20% discount.

NOTE—The retail selling price of a few articles in our Household Utilities Dept. is controlled by the manufacturer and these articles are not included in this reduction sale.

Burley & Company
QUALITY CHINA & CRYSTAL
Seven North Wabash Avenue:

Purchases made during this sale are not subject to return.

Betty Wales' Clearance Sale
STARTS TODAY

The Climax of the Summer Season

The Smartest Frocks in America

$15 $20 $25 $30 $45

Every kind of a Summer Frock, from Gingham to Chiffon—Organdie to Lace Frock, Voiles to Summer Silk Sport Frocks. Values are positively unprecedented.

Ginghams, imported silk-like, well fitting ginghams with a world of style. Flowered Organdies and fine Voiles, $15.

The very best Organdies, Voiles, Taffetas, Georgettes, Embroidered Linens and Summer Silk Frocks in a very special lot, $20.

Dotted Swiss Frocks (the real thing), Voiles, Sportex Frocks, Taffeta and Satin Party Frocks, $25.

Polka Dotted Foulards worth at least $70; Taffetas, Georgettes, Batiste and Taffeta Combinations, etc., $30.

Gorgeous in style and insignificant in weight are the Chiffon Frocks, Shantung Frocks, Sport Silk Frocks, $40.

Tricolettes are included in a remarkable group which will astonish even a skeptic. Taffetas and Georgettes, $45.

Practically all Sale Frocks at wholesale prices —many below!

67 East Madison

Betty Wales DRESS SHOP

Near the Avenue

MID-SUMMER CLEARANCE
of Fine Shoes

$3.00 TO $8.00 SAVING on an unrestricted choice of any pair of shoes in our large stock of Quality Footwear for men and women.

Our Policy

is not to carry a pair of shoes over from season to season.

Over 9,000 pairs of this season's Oxfords, in all leathers, all sizes 2½ to 9, values up to $22.00.
Prices now range from
$12.60 to $14.50

Over 4,000 pairs of Dress Oxfords and Pumps, in white and brown kid, also many broken lots, $18.00 values.
Reduced to
$9.85

Over 1,000 pairs White Linen Oxfords, $14.00 values.
Reduced to
$7.85

20 PER CENT OFF ON ALL MEN'S SHOES

ALFRED J. RUBY Inc.
60-62 EAST WASHINGTON STREET
Randolph 551 Next to Library

LETTER TELLS PHILOSOPHY OF MISS MEGLITSCH

Placed Her Love for Jonas Above All Else.

Pauline Meglitsch left several letters and statements to justify the final act of her life. One of these was addressed "To the Public." Another was addressed to her mother. This one is to be opened by Coroner Hoffman.

But another letter, addressed to "My Dearest Beloved Jule," contains what the police believe to be the philosophy of her attachment for Jonas.

Miss Meglitsch was past 36. Jonas was nearing 50. She wrote like a subdeb pouring out her sentimentalism to a youth of 20.

The Letter to "Jule."

Here is her letter:

"Friday.

"My Dearest Beloved Jule:

"To be too generous is as much a crime as to be too little so. This thought occurred to me today as I read Mrs. J.'s letter, and with a flood of joy I changed my whole plan which I formulated in my anguish and conveyed to you.

"Why should I lay down my beautiful life in this beautiful world when I have the most wonderful of men to love? I could find no answer, so expect to occupy myself at once to write my thoughts to him who rules over me and who I see by the contents of the letter needs me to come to his rescue.

"Nothing can be gained by lying, not everything lost utterly, so I am going to write Mrs. J. a letter and tell her the truth as to how I feel and all facts as to my plans and intentions. No doubt you read the letter yourself, as you seemed to know what she said, but I will keep it and let you see it again. It is the stereotype kind. Of course, I am sorry for her and shall do all in my power to make things as pleasant for her as I can, and I think I am not short of ideas for good.

"No Other Way."

"She may as well resign herself, as there is no other way now.

"The more deeply we love the more wisdom comes to our command—so I have found it.

"The plea she makes is too late—she should have seen to her laurels before my time when stock was cheap—just for the asking she could have had you, but where there is no soil for the flower of love it will not grow. If she has gained something by my example, I am glad, and perhaps she can profit by it through life.

"I know you love me, even if you tell me you do not to combat whatever I have in view.

"She has not had your love for years, and did not miss it until you suggested a divorce, when she woke up. She let you starve and suffer, because she does not need the love you and I do, now that we know each other, which Fate so kindly brought about.

"Nothing Will Stop Me."

"The fight I will make for you regardless of what she says or does, and while I want to settle things peaceably, I will resort to other methods if necessary.

"I love you so that nothing will stop me.

"Don't you worry, my treasure, and let your loved one guide you and you will gain much more than you lose and be able to lead a clean life, so there will be no photos or arrests. I knew we would be caught some time and am surprised it was not sooner.

"I have no more fears of exposures now, and have full strength to go through with my plans without any delay, but I must have assurances at once from you and also coöperation for you from Mrs. J., for if she tries to prevent my carrying out my requests I shall do what I have in mind, and her first real worries in life will begin. I do not, from the bottom of my heart, wish to cause her or any one else concerned the slightest discomfort, and shall not do so, providing she does not try to prevent what is inevitable.

Longs for His Voice.

"I feel as though I have been ill with a malignant disease for a month and it will take me long to recuperate from what I have gone through this week, but it worries me not, for just the sound of your voice is the best medicine in the world, and thought of the joy of living for the possessor of that voice is more than enough.

"Treasure mine, I am wondering how you are and what you are writing me. My beloved, I surely do love you beyond all expression, but I can prove it to you otherwise when the time comes. You are everything to me and every barrier that keeps you from me must go down, for I want to lead a clean life and be able to look myself and the world in the face.

"Dear heart, have no fears any more, but keep to the straight and narrow, and all will end well.

"I have certainly gone up and down the scale of suffering and I am through with it now for I see clearly the silly folly of it all—this hypocrisy is unbearable.

"You will have to take an hour off to read this, but it is worth it.

"Many hugs and kisses and my deepest devotion for you.

"Your own,

"PAULINE."

LITHUANIANS TAKE BIG TRACT POLES EVACUATE

[Chicago Tribune-New York Times Cable.]
[Copyright: 1920.]

COPENHAGEN, July 18.—A special to the Berlingske from Kovno says the Lithuanians have occupied 2,500 square kilometers of territory evacuated by the retreating Poles. A telegram received here from the Russian foreign minister, Tchitcherin, indicated the bolshevists soon would have evacuated Vilna anyhow, a full understanding relating between them and the Lithuanian troops, which have now also arrived at Vilna.

At their entry the Russian commissioner made a speech declaring the occupied districts would be handed over to Lithuania in accordance with the peace treaty. Great enthusiasm prevailed at Kovno, owing to the Lithuanian troops' entry and the bolshevist promise to evacuate the town.

Death Ends Their Clandestine Romance

Pauline Meglitsch (at the left) as she looked ten years ago when she first met Julius Jonas. At the right, a recent photo of her.

The Meglitsch home at 4627 North Lawndale avenue (second floor).
[TRIBUNE Photo.]

"SOUL BRIDE" SHOOTS MARRIED MAN; KILLS SELF

Wife Forgives Dying Husband.

(Continued from first page.)

ing to St. Louis, he came to the Meglitsch home to become a roomer.

The Meglitsch family liked him. He used to tell them about his wife and family, and show them presents which he had bought to send to them. Again he dropped out of their lives, this time for two years.

Makes Love to Pauline.

Once more established in the household as a roomer, he began making violent love to Pauline. She reciprocated his regard. He told the family of his passion for the young lady. He told them he would get a divorce from his wife and marry Pauline.

Then Mrs. Meglitsch remonstrated. She objected to having her daughter go with a married man. She ousted him from the house, but Pauline and Jonas held clandestine meetings elsewhere.

"A woman's love is like that of a child until she is 30. Then it is dangerous," observed the mother yesterday. "My daughter was a good girl and never had a sweetheart until she met Jonas. Then her entire soul went out to him. She loved him to distraction.

Jonas Furnishes Apartment.

"He ruined my daughter, and I appealed to him to leave her and go back to his family, but Pauline told me she wanted him more than anything else. I could do nothing."

And so, last October the family moved to Chicago and took the apartment on North Lawndale avenue. Jonas, who was making about $20,000 a year, furnished the flat. Then for weeks at a time, apart from the season when he should have been on the road, he was not seen in his Addison street home. His wife investigated. She discovered the other woman.

The filing of a bill for separate maintenance followed this intelligence. In it she specified numerous parties, as well as jaunts to Atlantic City and other places.

"His Spiritual Bride."

A conference was held in Attorney Bauer's office in the Woods theater building. Pauline, dressed, it is said, in a handsome sealskin coat which Jonas had bought her, was on hand to fight for possession of the man.

"I have to feed his spirit," she said. "He is my soul mate. Nature decreed that we should be together, and I am his spiritual bride."

She said other things. She characterized his marriage to Mrs. Jonas as "just a formal arrangement to bring forth children." She claimed the latter had failed to satisfy his love. She asserted there was nothing to the ordinary form of marriage.

Pauline an "Intellectual."

Pauline was an "intellectual." Such books as "Savage Survivals," "Evolution of Man," "Social Sanity," and "Man and Superman" were on her reading list. She attended ethical lectures.

"Religion is the opium of the people," she observed in one of her jotted notes. Another time she wrote of Jonas as belonging to the "chaotic western culture."

In his personal affairs she insisted on keeping a guiding hand. Sometimes, according to Attorney Bauer, she would dictate Jonas' letters to his wife, telling her how inevitable was his union with Pauline. She would even insist upon being present when he met his daughter, Harriet, and the latter was told by her what sort of dresses she should wear. Finally Pauline demanded that Harriet's allowance be cut off.

Lawyer Predicted Tragedy.

When the reconciliation between Jonas and his wife had been finally effected, Attorney Bauer predicted the tragedy which took place yesterday. Soon after that Jonas phoned his own lawyer.

"She threatenes to kill herself unless I go to see her," he said. But he did not go back.

Meanwhile Pauline grew impatient for her soul mate. Only last Friday she was seen by a Miss Helen Secoske, 1434 Addison street, pacing back and forth near his house. Finally, she says, Jonas rushed out, bareheaded, and joined her in a side street.

Makes Him Miss Train.

The next day, Saturday, he prepared for a business trip to Kansas City.

"He left a little early to make a trip to Pauline's house to see her before he caught his train," Attorney Bauer said. "His ticket was purchased and his baggage checked.

"By wiles and complaining she was sick, Pauline prevented him from leaving her house until it was too late for his train. He consented to stay all night, sleeping in a separate bedroom in the rear."

As he was retiring Pauline came to Jonas and asked him to go to her room. He refused, saying he would be faithful to his wife.

Death Ends Soul Romance.

"Whom do you love?" she asked him.

"I love my wife," he replied. "I don't want my wife to know I am here. I'm going to Kansas City in the morning."

She left his room. He went to sleep. Night changed to dawn. Pauline arose and entered his bedroom from her own, just adjacent. She fired two shots. Their "soul romance" was at an end forever.

Wife at Jonas' Bedside.

Throughout yesterday and last night Mrs. Jonas kept vigil over her husband at the Montrose hospital. He was unconscious and physicians were uncertain whether he would live until morning.

"Of course we will stand by my husband," the wife said. "He has been good to us. I really don't understand why he should have gotten into this scrape with that woman."

Mrs. Julius Jonas, who forgave her husband when she reached his side.

Julius Jonas, a married man, who was shot by Miss Meglitsch while asleep in her home.

Bustles Lead to Arrest of 3 Girl "Rum Runners"

Burlington, Vt., July 18.—[Special.]—The ruse of three young Canadian girls to smuggle liquor into this country might have been successful but for the fact that the federal agent, who encountered them on the train here, was not so green as not to know that bustles went out of style some years ago.

The girls had each several bottles of perfectly good liquor tucked away and they told the agent they were to deliver it to a man who was to meet them at the Manchester, N. H., station.

The girls are from Montreal. They were released on bail on the charge of smuggling liquor across the border.

MISS MEGLITSCH'S LETTER, TELLING TRAGEDY'S CAUSE.

Pauline Meglitsch's letter was scrawled, some of it unintelligibly, on six pages of paper. It reads:

"To the public: I know that everybody will condemn me for what I am about to do. The mental strain is so great that it is driving me mad, but I cannot stand the strain any longer. I know that tonight is the last night because mother has refused to allow Mr. Jonas to call here any more. We went out tonight and sat by the lake. I sat there and thinking it was so calm and quiet. Then we had two of the most wonderful dances and Mr. Jonas seemed so happy.

"Mrs. Jonas is always hounding him, although he has always provided for her and the children very liberally. Mrs. Jonas would not consent to a divorce, but Mr. Jonas said we should continue to keep company, as his wife might die and he would marry me the next day. It is not an honorable way and cannot go on any longer. I loved him so and he loved me. I have gone out with other men, and tried to break up with him, but he only got peeved and tells me I should not do so, and we would go together again.

"Recently when he went home to Mrs. Jonas, the oldest son tore his silk shirt off his back. Mr. Jonas was a wonderful man to me. During the last year he has given me about $2,000 worth of presents. I know that I had no right to accept them, and after the last one I told him I would not accept any more."

After writing of her love for her mother and sister she wrote "Goodby."

FOREIGN NEWS IN BRIEF

PARIS.—Serbians issue ultimatum to Italians to retire. Later attack Italian troops. Rome asks Belgrade for explanation. Conciliation governs Giolitti in foreign policy because of rising cry of Italian radicals for peace and better life at home.

SHANGHAI—Peking has been shut off from the world by the capture of Yangstun by Anfu forces. The imperial family has asked protection of the foreign legation. Mutiny in the army is spreading.

PARIS. — Polish front gradually thickening as they retire to shorter line, and the Reds have harder going. Reds still a long way from Warsaw and Polish morale is not poor.

PARIS.—Secret system of death penalties still keep terror rule over soviet Russia. Although abolished in civil prisons the death commission finds a way around. Restrictions do not stop appetite for blood.

BELFAST.—Commissioner of Irish constabulary, who won Irish hatred by his talk, shot while with friends at club.

BERLIN.—Prince Joachim of Hohenzollern, youngest son of former kaiser, suicide.

RESTORER OF LOST YOUTH IS IN NEW YORK

New York, July 18.—[Special.]—Dr. Serge Voronoff of Paris, discoverer of the process of rejuvenation by the transfer of monkey glands, is in New York.

Dr. Voronoff, who is director of the experimental laboratory of the College of France, arrived on board the steamship France of the French line. He will be in America one month and may hold a clinic to demonstrate his operation. He came here to accompany his wife back to France. Mme. Voronoff, who has been stopping with friends at 800 Fifth avenue, is in ill health.

THREE HOLDUPS.

Four men held up the saloon of Emil Pels at 3626 West Chicago avenue and stole $150 from the cash register. H. J. Roberts, 4724 Flournoy street, reported two men took $55 from him. Robbers stopped H. Thompson, 1513 Sunnyside avenue, but got only 75 cents.

SMYTH OF 'SHOOT MORE' COMMAND KILLED BY IRISH

We Follow Your Advice, Slayers Tell Him.

CORK, July 18.—Col. Smyth, divisional commissioner of the Royal Irish constabulary, was shot dead last night. He was seated in the smoking room of the County club with his colleague, County Inspector Craig, when fifteen masked men entered the hall and surrounded the hall porter. Revolvers were pointed at him and he was commanded to make no noise. Five of the party entered the smoking room. The two leaders advanced to Smyth, saying:

"You preach shoot at sight. You are in sight now, so prepare."

Two revolver shots were fired at him. He jumped to his feet and staggered to the door. Four more shots struck him. He fell dead.

Slayers Escape in Crowd.

Craig was wounded slightly in the leg. The assailants immediately left the club and, mingling with the crowd leaving a picture show on the opposite side of the street, easily got away.

Smyth won the Victoria cross and lost his arm in the world war.

Smyth's name figured prominently in the house of commons during the last week in connection with a speech he made at Listowel, County Kerry, June 19, in which it was declared he ordered his men not to be afraid to shoot with effect.

Disorders in Cork.

There was much disorder in Cork tonight. Demobilized soldiers in force attacked soldiers in uniform in consequence of the death of a comrade named Bourke, who was stabbed this morning.

Sinn Fein volunteers interferred and saved some soldiers who had become detached from their colleagues. One soldier is said to have been shot. A large force of military in an armored car fired on the crowds. Six persons were severely wounded and it is rumored one civilian and three soldiers were killed.

SPEECH CAUSED MUTINY

[Chicago Tribune Foreign News Service.]
[By Special Cable.]

LONDON, July 18.—Commissioner Smyth of the Royal Irish constabulary, who was killed at Cork last night, recently was called to London by Sir Hamar Greenwood to explain the extraordinary speech he is alleged to have made to the police at Listowel in County Kerry. Mr. Smyth is alleged to have told the police to shoot freely and "The more you shoot the better I will like you."

As a result of this harangue the police mutinied, the men refused to carry out the orders and resigned, reporting the whole episode to the Sinn Fein.

Our Entire Stock of

Spring Suits

Sharply Reduced to

$45 $55 $70

To buy a Marshall Field & Company Suit at a regular price is a wise investment.

To obtain even a small reduction is a decided economy.

But this season, with reductions more radical than we have known in many years, most important savings are made possible.

This is an opportunity that can hardly be overlooked by men who appreciate the merits of good clothes.

Third Floor

MARSHALL FIELD & COMPANY
THE STORE FOR MEN
A Separate Store in a Separate Building

BLUM'S SMART WEARS WEAR Congress Hotel Established 1910

Smart New Crepe de Chine and Canton Crepe Dresses

Specially Priced

NEW arrivals, affording a unique opportunity because they present values of an extraordinary nature coupled with the usual grace and originality of the Blum Modes. Splendid variety of colors — Navy, Brown, Gray, White and Beige, trimmed with lovely Bulgarian Embroidery, Steel Beading, the new Knife Plaitings, refreshing gamps of white tucked Net and Lace Edgings. Will make smart travel costume and can also be worn into the early Fall. Remarkable values at

$65 $75 $95

CONTINUING OUR SALE OF FRENCH LINGERIE
30% to 50% Reductions

Blum's
CONGRESS HOTEL AND ANNEX
524 Michigan Blvd.

REDS HURL ARMY ON THICKENING POLISH FRONT

Still Far from Heart of the New Republic.

BY COL. HENRY J. REILLY.
[Chicago Tribune Foreign News Service.]
[By Special Cable.]
[Copyright: 1920: By the Tribune Company.]

PARIS, July 18.—The Polish offensive ending in Kiev gave a more advantageous position for facing the coming bolshevik offensive than the one held against the March bolsheviki attacks. Remaining in original positions permitting a continuance of bolshevik concentration meant facing an attack of the same numbers as those now operating plus those destroyed and demoralized during the successful Polish offensive. Also the bolsheviki were losing a considerable amount of valuable material which the Poles captured.

The advance was additionally successful because it gave the army and people a better morale to encounter further resistance.

Result a Thin Line.

An insufficient number of troops for such a front is held to be the primary weakness of the most advanced position. One division frequently occupied thirty miles. Also they were short of munitions. Both weaknesses held for the old line plus a lack of considerable river frontage protecting the new.

The Polish offensive resulted in keeping the bolsheviki much farther from Warsaw today than would have been the case if it had not been made.

The good morale of the Siberians and Cossacks, fresh from defeating Kolchak and Denikin, replaced the troops which the Poles had beat. They were reasonably supplied with tanks, armored cars, and other equipment, largely English material captured from Kolchak and Denikin.

Use of Cavalry.

The greatest advantage lies in possession of large bodies of cavalry which several times outmaneuvered the Polish cavalry. Similar to the Polish use of cavalry in their advance, the bolshevik cavalry breaks through at intervals, its weight of numbers overcoming small detachments, thus outflanking and threatening the rear of large bodies of infantry and artillery. They pay no attention to roads, marching with their trains in the straightest line across the country.

The Polish-American aviators frequently bomb, but are unable to stop the bolsheviki, who vigorously are using large cavalry forces, primarily on the southeastern part of the line in the open country between the Dnieper and Dniester and compelling retirements of the Polish line, starting with the right wing.

While the morale of the retreating Polish troops is not at the high point reached during their advance, yet it is far above par. Contrary reports, originated in bolshevik sources, have reached all countries. The bolsheviki morale is much less high than reported in most news items. They are having a fair number of desertions.

Reds Still Far from Warsaw.

The bolsheviki have advanced during their month's offensive seventy-five to 125 miles. They still are more than 250 miles from Warsaw on the north and 185 miles on the south. In the north they are approximately 125 miles and on the south eighty miles from the Grodno-Brestlitowsk-Przemsyl line, up to which the peace conference ordered the Poles to occupy. This compels abandonment of eastern Galicia and therefore cuts off considerable Polish and Ukrainian population, probably meaning an end to Ukrainian support.

This is the territory Mr. Lloyd George vigorously opposed giving to the Poles during the peace conference, they claim, because it possessed oil wells. The line is an advantage, being approximately 300 miles long, against the 550 miles held at the beginning of the offensive.

Barrier Near End.

The Poles at present are in great danger of a threatened attack on their left flank by the Lithuanians, who are reported to have signed a bolshevik peace July 12, and who now are attacking the Poles west of Vilna. Even occupancy of the prescribed line does not remove this danger. Also easy German-bolshevik communication now is possible. When the Polish offensive was succeeding the indications were that Finland was preparing to join Poland. With defeat that movement stopped. Reports of any Roumanian mobilization are false.

SECRET DEATH TERROR REIGNS YET IN RUSSIA

Rules Fail to Stop Appetite.

BY JOHN CLAYTON.
[Chicago Tribune Foreign News Service.]
[By Special Cable.]
[Copyright: 1920: By the Tribune Company.]

PARIS, July 18.—Comparative figures on terror and torture are a poor measure for civilization, but they are the first excuse and the last resort of both Whites and Reds in discussing the excesses to which both Russian parties have gone in their hatred, fear, and revenge of one another. There is no doubt in the minds of any one who has studied the situation that not only the bolsheviki but the Denikine, Kolchak, and Yudenitch forces practiced barbarities from which the western mind turns in revolt.

It is the Vaycheka, or All Russian extraordinary commission, however, which has reduced to a science the organized terror. This organization, from which even members of the Communist party turn in revolt and discuss with loathing, is the real ruling force in Russia.

Cheka Is All Powerful.

I cannot believe that all their practices are condoned by the idealists in the Communist party. These men, who thoroughly believe in a brotherhood of man, have loosed on Russia a force which they have not the power to control. They have put into the hands of those others in the party who are inspired mostly by hatred a means of venting their revenge on the bourgeoisie which has gone far beyond their control and which still pursues its way of persecution.

No one can go back of the Cheka. No commissary is powerful enough to control it. It needs no warrants for arrest. The finger of suspicion pointed toward a man in the streets is sufficient to bring about his arrest. Usually he knows nothing of the charges made against him, and it may be months before he is brought to trial.

The death penalty still exists in the army and on the railways, though it has been abolished in the civil prisons. And with its existence the Cheka finds means for disposing of men and women it considers dangerous to the state. They are simply turned over to the army or the railways.

The fanatical leaders of the revolution condone these methods by declaring they are necessary to "save the revolution." Zorin, the young chief of the Petrograd district, said in discussing the death penalty, "If I thought my own brother was working to defeat our cause and undermine the rights of the working classes I would sign the order for his death, or, if necessary, shoot him with my own hand."

7,000 in Moscow Prisons.

In the prisons of Moscow today are 7,000 men and women. This figure was given me by Balutin, chief of the public kitchens department in Moscow in presenting statistics of the numbers of persons fed daily by the government. I included this in a story about food rationing which was sent from Moscow, but it was carefully deleted.

The hatred of the Cheka is confined to no one class, for all have suffered. But it is this organization of terrorist policemen which keeps Moscow and Petrograd in subjection. While I was standing opposite the Metropole hotel in Moscow two men were arrested on the street. I asked my interpreter why. "Opposition to the government," he said, and explained that they were talking of the evils of the soviet organization when a member of the Cheka overheard them. Those two men probably will wait three or four months for trial and their families be closely watched as counter-revolutionary suspects.

More Soldiers Replace Striking Fire Fighters

Memphis, Tenn., July 18.—Two additional companies of the Tennessee national guard arrived in Memphis today to augment the state troops held here since the resignation last week of the members of the fire fighters' union, comprising the entire city fire department, with the exception of the chief and assistant chiefs. State Adjt. Gen. Sweeney is in charge of the troops.

Copyright 1920 Hart Schaffner & Marx

Your full satisfaction is our one aim; if you don't get it we refund your money cheerfully.

Satisfying values

We say $75, $80, $85 suits, silk lined; that would be the regular price now $50

THE average wholesale price of these suits, made by Hart Schaffner & Marx, was considerably more than $50; they take the loss; and we offer it as a gain for you. Foreign and domestic weaves; smart styles for men and young men; all sizes. Make comparisons.

$75—$80—$85
silk lined suits
NOW $50

Men's suit sale, 2d floor. *Young men's sale, 4th floor.*

Maurice L Rothschild

Money cheerfully refunded

Good clothes; nothing else

Southwest corner Jackson and State

Chicago
Minneapolis
St. Paul

Drink Sheboygan GINGER ALE

For Occasions and All Occasions

For 27 years the standard

Sheboygan Beverage Co. Sheboygan, Wis.

On sale everywhere

If your dealer has not Sheboygan in stock communicate with the undersigned and we will see that you are supplied.
LEWIS E. BULKELEY & CO., Sales Representative 708 N. Wells St. CHICAGO, ILL.
Tel. Franklin 4874

Cuticura Soap
Imparts
The Velvet Touch

20% Reduction
On Universal Player Rolls
THIS WEEK

Our entire stock of Universal Player Rolls has been priced so that it will offer a considerable saving to owners of player pianos.

The list of rolls contains the recordings of many leading pianists and includes both popular and classical numbers. A few representative titles have been listed.

	STANDARD ROLLS	20% From These Prices
80247	Faust, Potpourri	$1.25
80457	William Tell, Overture	1.25
80585	La Norma	1.25
80919	Tannhauser (Pilgrims' Chorus)	1.00
80645	Moonlight on the Hudson	.75
80929	Tannhauser March, Paraphrase by Liszt	1.25
80659	Old Black Joe with Variations	.95
81377	La Gioconda Dance of the Hours	1.25
81297	Waltz of Waltzes	1.10
80815	Wedding of the Winds	1.25
81345	Bohemian Girl, Potpourri	1.25
83027	Blue Danube Waltz	1.00
81625	Gems of Scotland, Caprice de Concert	1.00
90385	Over the Waves	1.00
	HAND PLAYED	
200445	Lucia di Lammermoor (Sextette)	$1.10
200705	Barcarole Op. 27 No. 1, Moszkowski	1.10
200049	Melody in F	1.10
200517	Dear Old Pal of Mine	.70
202327	Witches' Dance	1.50
201279	Cecile Waltz	1.20
200577	Meditation	1.10
201165	Ave Maria	1.00
	SONG ROLLS	
2233	Mighty Lak a Rose	$ .90
2227	I Love You Truly	1.00
2443	A Dream	1.00
3155	Till We Meet Again	1.00
2761	There's a Long, Long Trail	1.25
2427	Rose in the Bud	.90
2127	Forgotten	1.00

There are hundreds of others of similar character.

This is your opportunity to secure many splendid rolls at an attractive price. Come in and play them over.

Lyon & Healy

Wabash Avenue *at Jackson Boulevard*

Telephone: Wabash 7900

Founded 1864

611

AT 23 & 25 MADISON, EAST
THE COSTUME BOOTERY OF
O'Connor & Goldberg
O-G SHOES AND HOSIERY

The O-G Semi-Annual Sale

offers

TODAY

(in this bootery)

O-G White Low Shoes
Oxfords–Ties–Pumps

—values from $15.00 to $18.00

$9.85

Shop Early! *There's a Reason!*

The Costume Bootery of
O'CONNOR & GOLDBERG
23-25 Madison Street, East

SLATE MAKI CUTS FIEL ASSEMBLY

Order of Filing Is Emmerson

Springfield, Ill., July 18 —Announcement was mad the secretary of state's o order in which the names o for the state senate and the lower house of the ge bly will appear upon the b

The first batch of petiti dates for the legislature by the secretary of state y it was not until today tha of the candidates was com was in spite of the fact t was a far lighter one than being a marked scarcity o This was especially true o candidates.

Slate Making Ca

This scarcity of candid plained, not by any lack politics, but by the fac seekers are becoming mo that their chances of no almost hopeless without backing. In most distric tation candidates were s vance of the filing, and them they were the only There is still plenty of additional candidates to petitions.

The filing shows that the members of the last l candidates for reëlection

The old minority plan tion will be adhered to i election, each of the fift in the state electing thre tives to the lower house, elected only in the even tricts, except in the where there is a vacancy election of Senator Mort a member of the constitu tion.

Candidates Who

The candidates in Coo adjacent districts in the their names will appear follow:

SENATE.
REPUBLICAN
Dist.
1—Robert W. Shulze.
2—James E. McMurray, Ra
6—James J. Barbour.
8—Eugen M. Runyard, Wa
DEMOCRATS.
2—John M. Powell, Rand
Harry C. Van Norman.
6—Al F. Gorman, Frank M

HOUSE
REPUBLICAN
1—Max J. Schmidt, Shead James T. Brewington Jr., W son, Benjamin H. Lucas.
2—Roger J. Marcy.
3—Warren B. Douglas, Ada William G. Anderson, Willi Morris Lewis, James G. Cott James Hale Porter.
4—Emil O. Kowalski, Art William C. Smith.
5—Sidney Lyon, Charles W. F. Fitzgerald.
6—Emil A. W. Johnson; E Evanston; Marshall V. Kern
7—Howard P. Castle, Ba A. Husbech, Brookfield; A Arlington Heights; Alfred Lansing; George W. Carr, M F. Propper, Dolton.
8—James H. Vickers, Har Terrce, Belvidere.
9—David E. Shanahan.
11—William H. Cruden, E Philip M. Geiseler, Jackson M. Weeks.
13—C. A. Young, Charles F. Smith, Gotthard A. Dahl
14—Frank A. McCarthy, Aurora; Aurora.
15—Thomas Curran.
17—Edward J. Smejkal.
18—Solomon P. Roderick Smier, Edward J. Cerny, Joh P. Broderick, Thomas D. F Burwitz.
21—Frederick J. Bippus Thomas H. Nolan, John Charley S. Rasmussen, Geo
23—Thomas A. Brockme Laughlin, William G. T Overland, George C. Geig Rudolph C. Weichbrodt,
25—Theodore R. Steinert Black, James H. McFar Krejci, Frank P. Caviezel
27—Edward Walz.
29—John R. Peterson, Jo Boethling, John J. Woods
31—Carl Mueller, James C. Longlehm, Henry J. F Fischer.
41—William McCabe, L Bentley, New Lenox; John

DEMOCRA
1—John Griffin.
2—Frank Ryan, Samuel Tierney, William T. Kelle
3—George Garry Noonan
4—James P. Boyle, Geor Ebeling, James M. Sh O'Grady.
5—Michael L. Igoe.
6—Robert E. Wilson, Ja
7—John W. McCarthy, F
8—Thomas E. Graham,
9—Edward J. Callahan, Joseph Placek, Thom Supercznski.
11—Frank J. Ryan, Geo
13—James W. Ryan.
15—Peter F. Smith, Jos
17—Jacob W. Epstein.
19—James T. Prenderg John F. Berry.
21—Benjamin M. Mit Faber, William E. Golde Lan.
23—Thomas P. Keane.
25—John G. Jacobson.
27—Joseph Petlak, Mic M. Dolan, Joseph A. Tras
29—Bernard J. Conlon,
31—Frank K. Seif Jr., ard J. Flynn.
41—Michael F. Hennebr

TO SLEEP
Take Horsford's Ac Half a teaspoonful in a before retiring, insures

DRIN Gre Riv THE SNAPPY L AT 4 FOUNTAINS

SLATE MAKING CUTS FIELD IN ASSEMBLY RACE

Order of Filing Is Told by Emmerson.

Springfield, Ill., July 18.—[Special.]—Announcement was made tonight by the secretary of state's office of the order in which the names of candidates for the state senate and members of the lower house of the general assembly will appear upon the ballot.

The first batch of petitions of candidates for the legislature was received by the secretary of state yesterday, but it was not until today that the listing of the candidates was completed. This was in spite of the fact that the task was a far lighter one than usual, there being a marked scarcity of candidates. This was especially true of Democratic candidates.

Slate Making Cause.

This scarcity of candidates was explained not by any lack of interest in politics, but by the fact that office seekers are becoming more convinced that their chances of nomination are almost hopeless without organization backing. In most districts the organization candidates were selected in advance of the filing, and in many of them they were the only ones to file. There is still plenty of time left for additional candidates to get in their petitions.

The filing shows that a majority of the members of the last legislature are candidates for reëlection.

The old minority plan of representation will be adhered to in the coming election, each of the fifty-one districts in the state electing three representatives to the lower house. Senators are elected only in the even numbered districts, except in the Fifth district, where there is a vacancy caused by the election of Senator Morton D. Hull as a member of the constitutional convention.

Candidates Who Filed.

The candidates in Cook county and adjacent districts in the order in which their names will appear on the ballot follow:

SENATE.
REPUBLICANS.

1st.
1—Robert W. Shulse.
2—James E. McMurray, Ralph L. Condee.
4—James J. Barbour.
5—Eugen M. Runyard, Waukegan.

DEMOCRATS.

1—John M. Powell, Randall E. Marshall, Harry C. Van Norman.
4—Al F. Gorman, Frank McDermott.

HOUSE
REPUBLICAN.

1—Max J. Schmidt, Sheadrick B. Turner, James T. Brewington Jr., William M. Brinkman, Benjamin H. Lucas.
2—Roger J. Marcy.
3—Warren B. Douglas, Adelbert H. Roberts, William G. Anderson, William J. Warfield, Morris Lewis, James G. Cotter, John T. Espy, James Hale Porter.
4—Emil O. Kowalski, Arthur J. Bulshaw, William C. Smith.
5—Sidney Lyon, Charles W. Baldwin, George F. Fitzgerald.
6—Emil A. W. Johnson; Ralph E. Church, Evanston; Marshall V. Kerney, Chicago.
7—Howard P. Castle, Barrington; Arthur A. Husbach, Brookfield; Albert F. Volz, Arlington Heights; Alfred Van Steenberg, Lansing; George W. Carr, Maywood; William F. Propper, Dolton.
8—James H. Vickers, Harvard; William L. Yates, Belvidere.
9—David E. Shanahan.
11—William H. Cruden, Edward B. Lucius, Philip M. Geiselor, Jackson M. Evans, Calvin E. Weeks.
12—C. A. Young, Charles W. Moore, Homer E. Smith, Gotthard A. Dahlberg.
14—Frank A. McCarthy, Elgin; Fred B. Hoover, Aurora.
15—Thomas Curran.
17—Edward J. Smejkal.
18—Solomon P. Roderick, Charles E. Marcher, Edward J. Cerny, John Lehman, Daniel P. Roderick, Thomas D. Fitzgerald, Louis J. Servis.
21—Frederick J. Bippus, George Walker, Thomas H. Nolan, John Joseph Maloney, Charley S. Rasmussen, George O. Jones.
23—Thomas A. Brockmeyer, James E. McLaughlin, William G. Thon, Edward M. Overland, George C. Geier, John C. Slack, Rudolph C. Weichbrodt, Martin Weinberger.
25—Theodore R. Steinert, Charles L. Fieldblack, James H. McFarland, B. William Krejci, Frank P. Caviezel.
27—Edward Wals.
29—John B. Peterson, John T. Joyce, Louis Boethling, John J. Woods, Charles F. Blaine.
31—Carl Mueller, James A. Steven, John C. Longhahm, Henry J. Pendl, Sigismund F. Fischer.
41—William McCabe, Lockport; James R. Bentley, New Lenox; John L. Walker, Joliet.

DEMOCRATIC.

1—John Griffin.
2—Frank Ryan, Samuel Weinshenker, Tim Kierney, William T. Kelley, Louis Berger.
3—George Garry Noonan.
4—James F. Boyle, George C. Hilton, Henry C. Rheling, James M. Shaughnessy, Thomas M. O'Grady.
5—Michael L. Igoe.
6—Robert E. Wilson, James H. Frawley.
7—John W. McCarthy, Lemont.
8—Thomas E. Graham, Ingleside.
9—Edward J. Callahan, Frank Tomporowski, Joseph Placek, Thomas A. Doyle, Steven M. Supernynski.
11—Frank J. Ryan, George W. O'Neil.
13—James W. Ryan.
15—Peter F. Smith, Joseph Perina.
17—Jacob W. Epstein, Charles Cola.
19—James T. Prendergast, Paul J. Healy, John F. Berry.
21—Benjamin M. Mitchell, Michael F. Maher, William E. Golden, William J. Sheridan.
23—Thomas P. Keane.
25—John G. Jacobson.
27—Joseph Petlak, Michael Piunket, James M. Dolan, Joseph A. Trandel.
29—Bernard J. Conlon, Lawrence C. O'Brien.
31—Frank K. Seif Jr., Harry L. Melles, Edward J. Flynn.
41—Michael F. Hennebry, Wilmington.

TO SLEEP WELL
Take Horsford's Acid Phosphate.
Half a teaspoonful in a glass of water, taken before retiring, insures restful sleep.—Adv.

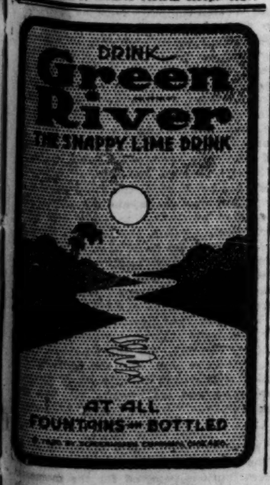

The Rescued and the Rescuers

Mrs. Lawrence Wilder, daughter of James Patten, who, with her husband and a guest, was in peril of death when their canoe upset in the lake.

Mrs. James Breese, a guest at the Wilder home, who discovered the upset canoe and found an old boat in which she, her husband, and another man rowed to the rescue.

"WHAT DID YOU TELL WILSON?" HARDING TO COX

Demands Rival State His Promises on League.

Marion, O., July 18.—[Special.]—Senator Warren Harding today called on Gov. James M. Cox to give the American people specific information as to which one of the Wilson administration's commitments in foreign affairs the Democratic nominee has given his support. He wants to know whether the Democratic nominee subscribes to Article 10 and to other features of the league of nations and foreign program to which the administration is committed.

Senator Harding expressed himself on the visit of Gov. Cox to the White House without waiting for any official pronouncements. He proceeded on the assumption that the president and the governor would be "in complete accord." If they are in accord, Senator Harding wants Gov. Cox to tell the American people precisely and specifically what commitments the governor has tied himself up to.

But One Way to "Agree" with Wilson.

Senator Harding in a statement said:

"The president and the Democratic nominee for his successor are in conference today, and at the conclusion it will inevitably be announced that they found themselves in complete accord, that harmony reigns, and unity is established in the Democratic party. The significance of that announcement will not be missed. There is just one way that one can establish accord between himself and the president, that is by yielding his own opinion at every point to that of the president.

"When the nominee establishes accord with the president, it means that the latter is in charge of the campaign and will be the real force of the next administration, if it is Democratic.

"Therefore, in connection with the announcement of harmony between the president and the Democratic nominee, it will be pertinent to inquire the basis of the agreement. The country is very anxious to know if an unqualified acceptance of the league of nations program is agreed upon.

"What Have You Promised?"

"Second, has Cox pledged himself to ratification of the treaty and league without essential modifications?

"Third, has article 10 been accepted? It has been repeatedly declared that article 10 is the heart of the treaty and that to cut it out would break the heart of the world? Is the Democratic ticket still for article 10?

"Fourth, the president naturally has stipulated that Gov. Cox must assume, underwrite, and liquidate all the international commitments in which the present administration has involved itself and the nation. The president could not possibly demand less. A Democratic successor could not possibly grant less, because he stands on a platform that makes the same guarantee.

"It becomes, therefore, timely to ask:

"What are the various mysterious, uncertain obligations to which the president had committed us? Somebody must tell us, because the people are wanting to know.

Mandate Over Armenia?

"Has Gov. Cox undertaken, in case he is elected, to renew the demand that this country take a mandate over Armenia?

"Has he undertaken to maintain the administration policy in the Adriatic, where we have well nigh forfeited the friendship of the great Italian people, brought Italy to the verge of revolution, and almost wrecked the establishment of the peace? Has he pledged himself to insist that Thrace shall be joined to Bulgaria instead of to Greece, regardless of the wishes of the Thracians, the Greeks, and our allies?

"Broadly, has the nominee taken over the various and unknown commitments of the present administration's foreign policy in order to establish harmony between the president and himself?

People Entitled to Know.

"To these questions the American people are entitled to an answer. They will insist on knowing what they are assuming. It is perfectly apparent that President Wilson's foreign policy involves the need of a great army and navy, for the administration demanded that we build by 1925 a navy equal to Britain's. It also demanded creation of a regular army twice as large as we ever had in peace.

"What did the president want of these vast armaments unless to fight with them? Gov. Cox will know, now, for he is in complete accord with the president.

"It is earnestly to be hoped that Gov. Cox will frankly and promptly answer these questions, because the Republican party wants the country to know it rejects all these ill-considered commitments, and pledges its administration against them."

Invalid Soldier Killed in a Row Over a Woman

George A. Dordan, an invalid overseas veteran, was killed early this morning in a south side café in a quarrel over a woman. Dan Mahoney, 5814 South Morgan street, admits he knocked Dordan down. He said Dordan spoke insultingly to his sweetheart, Margaret Andrews, who was with Mahoney in Proxtek's cabaret, 3848 Cottage Grove avenue, where the row took place. It is believed Dordan struck his head against a door jamb and fractured his skull.

Dordan was shown by papers found in his pockets to have been a resident of 1210 Johnson street, Streator, Ill.

GOMPERS CALLS STATE A. F. L.'S INTO CAMPAIGN

Washington, D. C., July 18.—[Special.] — Calling upon union men throughout the country to defeat the congressmen marked for slaughter by the American Federation of Labor, its executive committee, headed by Samuel Gompers, has asked state organizations to hold meetings simultaneously on Aug. 7 to map out plans of campaign.

In a letter sent to the state federations of labor, signed by Mr. Gompers, Frank Morrison, and James O'Connell, it is urged that this campaign be made "the greatest victory for labor and justice in the political history of our nation."

Another letter sent to secretaries of all labor organizations suggests the holding of conferences in each congressional district. It is urged that in this way conflicts in supporting or opposing candidates for congress may be avoided.

Lieut. James Breese, U. S. N.

Woman's Party Sees Tennessee as 36th State

Washington, D. C., July 18.—[Special.]—Assurances of support by Gov. Cox of the ratification campaign in Tennessee and results of the poll now being taken of the legislature has increased the confidence of suffragists that the thirty-sixth state will be won within the next few weeks.

The poll of the legislature now being taken by the national Woman's party shows up to date the following situation:

Senate—Membership, 33; necessary majority, 17; pledged, 11; noncommittal, 3; opposed, 1; leaving six to get and 18 still unheard from.

House—Membership, 99; necessary majority, 50; pledged, 34; noncommittal, 3; opposed, 3; leaving 16 to get and 59 still unheard from.

TWO "BILLIES," BRYAN & SUNDAY, MAY BE TICKET

Lincoln, Neb., July 18.—Delegates to the prohibition national convention which begins here Wednesday next, preferred to await the arrival of leaders before indulging in forecasts. The sentiment is for a national ticket, but none of those mentioned as a possible head of the ticket appears to have a dominating lead.

W. G. Calderwood of Minnesota, vice chairman of the national committee, favors a ticket headed by William J. Bryan, with William A. Sunday for running mate.

Mr. Calderwood, however, takes exceptions to a statement credited to Mr. Bryan that enforcement of a prohibition law rests more with congress than with the president.

Two Zeppelin Cruisers on the Way to America

BERLIN, July 18.—The second of two Zeppelin cruisers, which it is reported are to be sent to America, left Friedrichshafen on Friday, says a message to the Tages Zeitung from Constance. According to the same source, German agents have arrived at New York and are endeavoring to sell the Zeppelin patents to American interests as the Friedrichshafen yards, by the peace treaty, are debarred from building further airships.

Mandel Brothers
Men's shop, second floor

An exceedingly timely sale of
men's light-weight 2-piece suits
of mohair and tropical weaves

With many weeks of summer weather in prospect, men of foresight will welcome this very unusual chance to choose from a collection of cool, well shaped, carefully finished suits,

extremely low priced
at 19.50

Suits in both light and dark colors, and in fancy and plain effects; suits adapted for business and outing wear. Prospective vacationists will be particularly pleased with them, for in them they can appear well dressed, with cool comfort.

Styles for men and young men
—and values very much superior to those you ordinarily will encounter at 19.50.

Men's Colombian panama hats, 4.45
Alpine, optimo, telescope and yacht shaped hats, perfectly bleached; a few slightly defective; hats that regularly would sell up to $10. *Second floor.*

Attention!

Retail Salesmen, Bank Employes, School Teachers

You can increase your income and establish a profitable business of your own by working with us for two hours, three nights a week, or part time during the day.

This work is thoroughly congenial and pleasant, being associated with a large Banking Institution. Only those of the very highest integrity will be accepted. Call in person, second floor, 11 S. La Salle Street, or phone Randolph 560 for appointment. Ask for Mr. Elworth.

Tobey Furniture
Wabash Avenue, Chicago.
Fifth Avenue, New York

Good Furniture that Promotes Economy

"I didn't know I could buy Tobey furniture so cheaply!" exclaim some of our new customers.

Like others in Chicago, they had feared that such furniture as ours would cost more than they could pay.

Their first visit convinced them it was really cheapest to buy at Tobey's.

If real economy is to be the goal, why not judge for yourself of the values in store where quality is unquestioned?

The Tobey Furniture Co.

Suit and Extra Trousers for the Price of the Suit Alone

MADE TO ORDER

ECONOMY Is Wealth!

Nicoll Tailored Clothes Represent True Economy

Not only because they are reasonable in price—

But because the tailoring is *so correct, so individual,* that they keep their style and can be worn long after ordinary clothes are hopelessly out of date.

YOU'LL WEAR NICOLL CLOTHES twice as long as ordinary clothes, because you'll enjoy their COMFORTABLE FIT AND GOOD STYLE.

That's what makes our clothes so DESIRABLE and so ECONOMICAL.

AND NOT ONLY THAT — you'll also see the *newest fabrics* FIRST at Nicoll's—you'll find novelties in cloth here that are EXCLUSIVE with Nicoll, and not to be had elsewhere.

RIGHT NOW, between seasons, we offer—

A SUIT WITH EXTRA PAIR OF TROUSERS FOR THE PRICE OF THE SUIT ALONE.

Our entire stock of Woolens, Tweeds, Worsteds, Serges and Homespuns included in this offer.

Beautiful Conservative "Year 'Round" weight Fabrics a Specialty.

Heavyweights also—including the spare pair.

Suit and Trousers $50, $55, $65 and Upwards.

NICOLL The Tailor
Wm. JERREMS' SONS
CLARK & ADAMS STS.

TO MUSICIANS
PLAYING IN
UNFAIR
Moving Picture
THEATRES

When you make application for membership in our organization your present action will be taken into consideration.

Chicago Federation of Musicians,
Local No. 10, A. F. of M.

Chicago Tribune.

THE WORLD'S GREATEST NEWSPAPER

FOUNDED JUNE 10, 1847.

ENTERED AS SECOND CLASS MATTER, JUNE 3, 1908, AT THE POSTOFFICE AT CHICAGO, ILL., UNDER ACT OF MARCH 3, 1879.

All unsolicited articles, manuscripts, letters, and pictures sent to The Tribune are sent at the owner's risk, and the Tribune company expressly repudiates any liability or responsibility for their safe custody or return.

MONDAY, JULY 19, 1920.

"Our Country! In her intercourse with foreign nations may she always be in the right; but our country, right or wrong."
—Stephen Decatur.

THE TRIBUNE'S PLATFORM FOR CHICAGO

1—Lessen the Smoke Horror.
2—Create a Modern Traction System.
3—Modernize the Water Department.
4—Build Wide Roads Into the Country.
5—Develop All Railroad Terminals.
6—Push the Chicago Plan.

"DEMOCRATS VS. SOLDIERS," NO. 2.

A letter printed today in the Voice of the People column is one of a number received either contradicting or questioning an editorial printed in THE TRIBUNE on July 5 under the heading, "Democrats vs. Soldiers." In view of our correspondents' skepticism or thirst for information we submit herewith specific references to proofs of the statements of fact contained in that editorial.

In reference to our statement that northern soldiers were forced to work on the roads of Virginia beside Negro civilian laborers, receiving $1 a day while the Negroes received $5, we refer doubters to the Congressional Record of Feb. 8, 1919. This record shows that on that day the senate adopted Senator Frelinghuysen's amendment to the postal bill, barring use of soldiers from the north as road laborers in southern states, against their will. The amendment provided that soldiers who did such work should be given pay equal to that of civilians. The record shows southern senators voted solidly against the measure.

Our reference to the failure of Democratic states to furnish their share of volunteers is substantiated by war department records made public early in April, 1918. These public official records show that all but eight states had filled their quotas in the regular army recruiting. Six of those eight states were southern and two northern. The records show that Arkansas, with a quota of 3,148, had a deficiency of 633; Louisiana, with a quota of 3,312, was seventy-one short; Mississippi, with a quota of 3,634, still needed 1,930; North Carolina's quota of 4,412 was 1,560 short; South Carolina needed 1,341 to fill her quota of 3,030; Virginia was 1,288 short of her quota of 4,122.

These six states, of course, had a total representation of twelve votes in the senate. The Congressional Record shows that when Senator New's amendment for universal service was brought up for passage not one of these twelve southern senators voted for it. Six voted against it and six failed to vote.

Reference to manipulation to save the Democratic states from their fair quota under the draft is based in part upon the surgeon general's records showing the number of physically incapacitated men passed by the southern draft boards and credited to their quotas. In this connection we have at hand a letter signed by Hugh S. Johnson of Moline, Ill., which, while protesting that as deputy provost marshal general he must have known of manipulation had there been any, admits that "it is true that large numbers of the quotas furnished by southern states were composed of Negroes who were not incorporated into fighting divisions, but were sent to France in labor battalions." They were unfit to fight, but they counted in the draft quotas as soldiers.

Our statement that Illinois and Indiana boys in large numbers were used to fill up the ranks of southern outfits is substantiated by the records of the Blackhawk division and the Blue Ridge division. Three hundred soldiers of the Blackhawk division were sent to Camp Lee as replacements for the Blue Ridge division, and served with them until discharge. Instead of coming home with their northern buddies they were sent to Newport News and thence to Virginia, and were the last on the discharge lists.

As to the statement that the Germans had command of the air and that the provision for the aerial activity of our soldiers was entirely inadequate, we refer the skeptic to the final report of Gen. Pershing. Among other things he says: "In aviation we were entirely dependent upon our allies. The first American squadron completely equipped by American production, including aeroplanes, crossed the German lines on Aug. 7, 1918." As to the scandalous waste of hundreds of millions of dollars in the American aircraft program, we refer the skeptic to the report of the investigation conducted by Charles Evans Hughes or to the Congressional Record of March 10, 1920.

In reference to Congressman Dent's activity in delaying reinforcements to American troops in France at the critical period of 1918, both the Congressional Record and the house military affairs committee should satisfy the most doubtful. The question came up with the move to provide for and require registration of men above the age of 31 as eligible for the draft. Such provision for reinforcements was essential at that time. Congressman Dent's public and official utterances on the subject are too well remembered to require further comment.

We would be the last ever to impeach the honor of one soldier or to stigmatize in the slightest degree the record of any man who labored patriotically, unselfishly and single mindedly to serve his country in its time of need. We believe we have not done so, but we believe our case stands as we made it.

THE REWARD OF SERVICE.

The retirement, willing or unwilling, of 150 veterans of the postoffice service in Chicago on pensions ranging from $180 to $720 a year, again calls attention to the sad plight of our postoffice department.

Under the new pension law men of 65 in some classes and of 70 in other classes are automatically dropped from the service. It may be argued that a man of 70 years is unable to offer the quality of service which the best interests of the department requires. In many if not most cases that is true. But it is equally true that no man can live on a pension of $180 a year, and that none with dependents can live upon $720 a year in present economic conditions. Obviously the pension provisions are not designed to assure a livelihood to all those whom the pension law retires. We assume, therefore, that those retired under the law are expected to have made other provisions for themselves, either by saving money or obtaining new jobs, which are difficult to find after 65.

If the government expects its civil service employés thus to provide for supplementary assistance to their pensions, it should at least provide them with a salary scale which would make it possible by strict economy. The pension is not charity. It is taken from the salaries of employés who are still at work.

No modern corporation could treat its employés in such manner. The corporation can, and in many cases does, dismiss its superannuated employés without pensions, but the employés, backed by public opinion and economic pressure, are able to obtain a wage before such dismissal sufficient to make some provision for the future. Why should the government act in a manner which it would condemn in a private concern?

The present method squeezes veteran employés out at the top of the service and bars ambitious recruits from the bottom. Between the two the postoffice service is in a bad way.

WHY DID WILSON PARDON BOYLE?

Mike Boyle, convicted of conspiracy to extort money by threatening to call strikes, served four months of a year's sentence in the bridewell. He then was released by President Wilson, who pardoned him. The evidence upon which he was convicted was reviewed by the Circuit Court of Appeals, and the court in its opinion said of the evidence that it pictured him "in the role of a blackmailer, a highwayman, a betrayer of labor, and a leech on commerce."

President Wilson found some reason for saving Boyle from more than a third of his punishment, and in little over two months after his release Boyle had disorganized the street car service of Chicago by calling out the electrical workers in an unreasonable strike.

The inconvenience and disturbance of this strike is Mr. Wilson's gift to Chicago. An executive vested with pardoning power cannot in himself have information to guide him in all cases. He frequently acts upon advice and recommendation.

In this case President Wilson should inform the people of Chicago upon whose recommendation he acted if he did take advice. We believe the people would like to know to whom they owe this nullifying of their judicial protections and the consequent interfering with their comfort and their orderly processes.

If Mr. Wilson had a recommendation upon which an executive was justified in acting, his personal responsibility ceases and responsibility is attached to the man who deceived the president. If Mr. Wilson was deceived, he should inform the public as to the facts.

If he does not make the facts known, the responsibility will rest upon him for the release of a convicted blackmailer who was turned loose during the preconvention campaign and who made use of his liberty to disorganize the life of this city by calling an unjustifiable strike.

THE TICKET AGAINST THOMPSON.

The ticket of Thompson's opponent in the primaries is worthy of the support of Republicans who know that Thompson and Lundin cannot increase their political power without injury to the institutions and offices they take over. Deneen, Brundage, and the other opponents of Thompson in the Republican organization have slated good men for the county and sanitary district offices. They have recognized the soldiers who were conspicuously ignored on the Thompson slate. To ignore the soldiers is the least expression of the Thompson-Lundin sentiment.

Republicans who seek relief from the city hall principles and methods will vote for the opposition ticket.

WHAT THE CAR RIDER PAYS FOR.

Oscar Hewitt's analysis of exactly what the street car rider pays for, as compared to what he gets, suggests that an entirely new attitude toward companies furnishing city transportation must be developed before a path to solution of our transportation troubles can be cleared in the public mind.

It has been pointed out already that Chicago car riders have paid $25,000,000 for a subway system which they have not got, and which there is poor prospect of their getting. Now, Mr. Hewitt's research adds $18,708,140 to the amount taken from the car riders in the last eleven years to pay for things entirely outside the rides themselves. This makes a total of more than $43,000,000 taken from the pockets of car riders for purposes which have not improved the car service to the slightest extent in the matter of comfort or time saving.

The fundamental causes which have produced this situation seem to include a primary belief in the sacredness of the 5 cent fare. For years that was accepted as unchangeable. In those years it paid a handsome profit to traction companies. As a result the cities which granted franchises sought to get something out of the profits by requiring the companies to pave their rights of way, clean them, sprinkle them, etc., thus relieving the city government of that expense.

Now with increased cost of all equipment and much higher wages, the 5 cent fare fails to yield a profit. But still the old custom of requiring a part of the income to be expended on paving, cleaning, replacement, etc., continues. Out of his increased fare the car rider is compelled to pay something for this purpose which does not improve the service which he buys.

The original theory probably was correct for the conditions under which it was formulated. The conditions have changed. It seems reasonable that the theory should change. What the car rider wants is good service at a minimum rate of cost. He is not directly interested in the other points when he boards a car to go home. Examination of the facts shows that the actual expense of operating a street car system and the cost to the car rider have become entangled with other expenses which might better be borne by the municipality in other ways.

A BRIEF DIAGNOSIS OF EUROPE.

[Sun and New York Herald.]

A newspaper man, Herman Bernstein, who has seen a great deal of Europe before and since the war, and who has always shown a deep sympathy for European peoples, returns from abroad with a pithy diagnosis of foreign ills.

"The present curse of Europe is that the people either have forgotten how to work or have no desire to work."

That is easy to believe, for the same evil is to be seen in the United States. There is only one exception in Europe, says Mr. Bernstein, and that is Germany, "whose people realize that only in work lies their salvation."

Some of the European peoples act as if they believed that victory in war brought the millennium. "Germany," says Mr. Bernstein, "hurled down from a great height, simply got up and walked away." And the Europeans that beat her, or that found new forms of government through Germany's defeat, are still asleep on the heights. Hunger must wake them.

NO GROUND FOR SCANDALS AROUND EX-CROWN PRINCE

BY HENRY WALES.

[Chicago Tribune Foreign News Service.]

[Copyright: 1920: By the Tribune Company.]

WIERINGEN, July 18.—"How do you manage to get all these swell women visitors from Berlin and Brussels and Vienna and The Hague and even from Paris that come up here to see you in your lonely hours, according to the newspapers?" I asked the former crown prince when he came down to receive me.

"Yes, I have seen those articles," he replied. "They are foolish and entirely false. No one has ever come here to visit me, except my wife and my children, and several old friends, officers in my old regiment or chums at college with me. And, of course, a lot of your confrères and photographers," he added smiling.

It seemed to me that a beautiful creature, wanting to comfort and solace the former crown prince in his hours of exile, would find it easier to start in single handed and dig a tunnel from Amsterdam to Berlin than to go by rail and boat and automobile to see him.

First of all a visit to Mr. Hohenzollern is the personal affair of every one from Schagen on. They all turn out and stand in the front door or in the road as one passes. All except the lame and the halt, who push up their wheelchairs to the windows and look out through the parted curtains.

A cop, riding a "lady's wheel," with a drop frame, meets you in Schagen and gives the old passport things the extreme through and through. If you have forgotten one little police stamp, or one little unessential visé, back you go to Amsterdam, toot sweet. Another cop gets you at Ewyksluis. He lamps the papers carefully and gives you a stern look, a sort of first warning, if I catch you here again.

The third cop is at the dock at Westerland and grabs off the papers before you hop off the boat. When you change cars from the postman's buggy to the fat man's auto at Hippolitushoef, the cop there goes and puts on his uniform and polishes up the star, just especially to take a slant at the papers.

Finally at Oosterland a cop leaps out of the bushes just as you ring the former crown prince's doorbell, and takes a last lingering look at the passports and permits before he lets you enter.

Only people bearing communications to the former crown prince are permitted beyond Westerland. They turned back a troupe of American movie men the other day, and correspondents who neglect to write letters in advance are worse out of luck.

The lay observer would be willing to make book, if this was a betting country, and let the genteel players write their own odds against the fact that any charming woman, other than the former Crown Princess Cecilie, was ever able to get through the barrier to the princely cottage.

Further than that, the dear villagers have never once piped off any of the fairer sex, except Mrs. Hohenzollern Jr., en route to the former crown prince's house. Every native of the weaker sex who inhabits Wieringen is known to the population of Ewyksluis personally and by repute and there would be a swell chance of a chic apparition in a modern short skirt, and V-neck blouse, and filmy silk stockings and cutaway slippers and rakish lid ever getting through without being spotted, unless she was camouflaged with wooden shoes, a black velveteen skirt cut right round and falling chastely to the anklets and with a bodice of rusty black silk and a white lace and linen bonnet. And the sight of such a visitor would not cheer up the former crown prince greatly; he sees enough of them already.

"Nobody comes to see me, and I don't want any one to come and visit me here. I am too miserable and the trip to get here is too awful," said Mr. Hohenzollern.

"It's nearly six years since I have been home, four years at the war and now nearly two years since the armistice. I scarcely know my children."

He sighed deeply and involuntarily his glance turned to a gold frame on the mantel, the center photograph being that of his wife, and round it the pictures of his half dozen children.

"And they scarcely knew me, the three eldest that my wife brought with her to visit me," he added, and it seemed as though there was just a quaver in his voice.

He turned away and ran his hand through his hair, a habit he has. The former crown prince's hair is all gray now. One can see where it was originally blonde, and has turned, on top first, and now the sides are silvery also.

If Mr. Hohenzollern wanted to escape he would find it easier getting out of Holland than getting in, just before the armistice in November, 1918.

Then he was in the uniform of a general of the German army; today he is in civilian clothes. During the war the Dutch guarded their frontier very carefully, as there were smugglers, spies, deserters, and escaped prisoners trying to get through continually. Today the frontier is much more loosely guarded.

But Mr. Hohenzollern will not try to escape. He believes that such methods are beneath his dignity and beyond his consideration, as an innocent man being held a virtual prisoner for having committed no crime. For the Dutch government practically absolves him of the war crimes charged against him by the allies in refusing to deliver him up.

Mr. Hohenzollern does not believe he must escape, like a felon, to obtain his liberty. He is confident that he will be set free by the Dutch, with the consent of the allied powers, in a short time, when certain of the perplexing problems troubling them now are disposed of.

The former crown prince is not under parole. He has never given his word to the Dutch government not to escape. He has never been asked for the promise. No guards are watching over him on this island. He is technically under the surveillance of his close friend, Burgomaster Peereboom, whose son has been appointed business secretary to the former kaiser, at Doorn, through the influence of the Wieringen exile.

Across the narrow neck of the Zuyder Zee that separates the mainland from Wieringen, in a barn of the inn at Ewyksluis, is a 100 horsepower Benz automobile. There are huge, brand new tires on each wheel and three new extra tires are strapped on the running board.

In the inn lives the personal chauffeur of the former crown prince. He wears a green livery made of his old green uniform when he was with the Jaegers. He watches over and grooms the big, powerful car and keeps 150 gallons of gasoline and ample oil ready in tins for a trip of any length.

There are few racing cars in Europe today which could overhaul this big Benz limousine, with a low-slung body. It is the car used by the former crown prince at his P. C. behind the front, and the machine which carried him from G. H. Q. to the Dutch frontier and then on into Holland when he decided to flee from the revolution and the breakdown of the armies in November, 1918.

The same chauffeur, who lives now, waiting, in the inn at Ewyksluis, drove the former crown prince across the Dutch frontier when neither had passports nor vises nor any other papers of identity.

No guards watch the exile in his cottage at Oosterland. He can stroll from his home to the beach in five minutes. Hauled up on the mud flats all along the shore are boats—little boats, big boats, sailboats, motor boats—all kinds.

It would be the easiest thing in the world for anyone to hop into a rowboat and paddle across the two miles of open water from Wieringen to Ewyksluis in an hour. People in this part of the world go to bed early—with the chickens—even though it is so far north that at this season it is daylight until 10:30 p. m.

"Yes, I could easily make Irun, on the Spanish frontier, in a day and a night's run," said the chauffeur. "We could run from here to Brussels in about five hours and from Brussels to Paris in about seven more. Then Paris to Bordeaux we could do in about nine hours and Bordeaux past Biarritz to the frontier in three more. But that would be stepping right along and not wasting any time, and this is the car that can do it."

The former crown prince has never even contemplated attempting to escape, he says, because, satisfied with his own knowledge of his innocence, he is sure that the time will come when he will be released and permitted to go his own way.

How to Keep Well. By Dr. W. A. Evans.

Questions pertinent to hygiene, sanitation, and prevention of disease, of matters of general interest, will be answered in this column. Where space will not permit, or the subject is not suitable, letters will be personally answered, subject to proper limitation, and where a stamped, addressed envelope is inclosed. Dr. Evans will not make diagnosis or prescribe for individual diseases. Requests for such service cannot be answered.

[Copyright: 1920: By Dr. W. A. Evans.]

SLIGHT HEART TROUBLE.

DISTURBANCE of the heart causes more worry and anxiety than disturbance of any other organ. The educated know the brain to be the master organ, but all, illiterate and literate, know that when the heart stops pounding away the entire works are due to quit.

In fact, anxiety is one of the diagnostic signs of some forms of heart trouble. A man with angina pectoris may not be suffering great pain, but he has an anxious expression and he is apprehensive.

The introspective are very apt to be overanxious about their hearts. Here is a man who, we will say, is introspective and not well informed. In the quiet of the night he hears his heart beating in the ear which lies on his pillow. He jumps to the conclusion he has some organic disease. The healthiest man can hear his heart beat in his ear when on a quiet night he turns on his side.

Or here is a self-inspecting lad just beginning to know that he has "works." Lying quietly on his back he notices the thumping of his heart in his abdomen. He jumps to the conclusion that he has heart disease. All persons, and especially thin persons, lying in the proper position, can see and feel the thump of the heart in the abdomen.

When a person has a very rapid or an irregular pulse it generally means one of the following conditions: Too much thyroid secretion, too much tobacco, tea, or coffee, high blood pressure, heart disease, worry, or some sort of nervousness, some kind of infection.

I recently saw a man who suffered from a very large burrowing abscess in his abdominal wall. To begin with he was obese and had a lot of fat around his heart. He absorbed a lot of pus from the abscess. This produced chills, fever, sweats, and phlebitis of both legs.

Examination of the heart showed no organic disease. His heart was beating very rapidly and irregularly. When his pus cavity was properly drained and discharge ceased his heart quickly steadied down.

As I read Cabot's chapter on palpitation of the heart I am struck with the ease and rapidity with which the symptoms respond to treatment, the treatment being merely rest and reassurance in most cases.

Here is a woman with palpitation who has been drinking six to ten cups of tea a day. This seemed probably, though not certainly, a case of too much tea. One week in bed and she left the hospital greatly improved.

Here is a worried woman with a pulse of 130. Under rest and reassurance improvement was rapid. After one week she was much better. After sixteen days she went home greatly improved. She had some goiter, but Cabot thought that could scarcely have been the cause, since weeks or months of rest are necessary to quiet the pulse of a goiter case.

Here is a maid of 23 with a pulse of 200. No evidence of heart disease or goiter. A little rest and she was able to go home free from symptoms.

A bookkeeper with goiter causing nervousness, palpitation, restlessness, and uneasiness. When sent to the country and permitted to live a life free from excitement had several years of comfort with pulse of 84.

A woman of 31 with heart disease and palpitation. She is too young for palpitation due to high blood pressure and old enough to be beyond the dangerous age for rheumatism of the heart. "With good care she ought to live for many years."

A woman of 55 with goiter has a pulse of 128, is nervous, and trembles. She should have a long period of rest.

OCT. 21 PROBABLE DATE.

Mrs. F. L. P. writes: "1. Please tell me when I can expect my baby. I became pregnant about Jan. 15.

"2. Is it necessary to visit a doctor if I am in perfect health? I have not been sick for even one day. Will I continue to feel so well?

"3. The only trouble I have is with the veins in my right thigh. Is there anything I can do to relieve that terrible pain? Sometimes I can hardly walk."

REPLY.

1. About Oct. 21.
2. You had better play safe and have a physician examine you, not omitting urinalysis.
3. Do you wear an elastic stocking?

BANDAGE VARICOSE LEGS.

F. C. P. writes: "For the benefit of M. R. C. in regard to varicose veins I wish to state that I have had varicose veins on both legs for about thirty-five years and have found out that the only thing to do to get relief [not cure] is this: Get from eight to ten yards of unbleached muslin [good quality], tear it into about two and one-half inch strips and bandage your legs from the toes to the knees every morning and take the bandages off every evening. By doing this I have had no trouble for thirty years or more."

THERE MAY BE DANGER.

Mrs. K. L. writes: "Is there any danger of contracting tuberculosis by sleeping in the same room with a person 65 years old who has this disease if the two persons have separate beds?"

REPLY.

If the ill person is coughing and spitting or otherwise discharging tubercle bacilli there is considerable danger.

PROBABLY NO DANGER.

L. H. T. writes: "Is it harmful to use a preparation to prevent perspiration in the arm pits?"

REPLY.

Rarely do the preparations cause dermatitis when used with care and caution.

THEY WILL HELP.

A Reader writes: "Will three to four glasses of milk a day fatten a person?"

REPLY.

It will if he eats bread and cereals in fair amounts in addition.

FRIEND OF THE SOLDIER

PAY OF PRISONER.

Chicago, July 15.—[Friend of the Soldier.]—I was in the army in France and was in a German prison camp for several months. While I was there I received no pay from the German government or our own. After I returned to our own forces they told me that according to army regulations they could not pay me, but could not tell me where to write to have the matter straightened out. I surely think that I have some money coming from somewhere. What would you advise me to do? Is there any department in Washington that would look into this for me? M. R.

File an affidavit with the director of finance, Washington, D. C., setting forth the facts as to date of imprisonment and date of release, date of pay which you received before imprisonment, and the date when your pay was resumed. Give all identifying information. It will doubtless take some time for a thorough investigation and adjustment to be made.

INSURANCE QUESTIONS.

Chicago, July 16.—[Friend of the Soldier.]—I am 32 years old and am honorably discharged from the army. 1. I wish to know the rate per thousand dollars on a twenty payment life policy at my age and also a straight life policy. 2. This Sweet bill makes it possible for the beneficiary of insurance to get the insurance in a lump sum when the insured dies, does it not? 3. What would be the cash value of a thousand dollars on a twenty payment life policy at the end of ten years? 4. Do you think this kind of policy a good one? Will the Chicago office change my policy for me to one of the new ones? G. E. A.

1. Twenty payment life, $2.19 per month; ordinary life, $1.56 monthly.
2. Yes, if the beneficiary so elects.
3. $216.34.
4. All the policies offered by the government are good, but the one to choose depends on the circumstances of each specific case.
5. Yes. Take your certificate to the government insurance bureau, at 1307 Stock Exchange building, and reinstatement, conversion, and any other changes will be taken care of.

BLACKHAWK'S NEW ADDRESS.

Chicago, June 28.—[Friend of the Soldier.]—I was told that the Blackhawk division had an organization here. The address given me was 118 North La Salle street. When I went there I was told that they had moved. Is the organization still in existence and where is it? I am an ex-Blackhawk man. F. D.

The Blackhawk association headquarters have moved to 133 West Washington street. It is still an active organization.

DISCHARGED AS ALIEN.

Chicago, June 28.—[Friend of the Soldier.]—I wish you would let me know if I am entitled to the federal bonus of $60. I served in the national army from September, 1917, to March, 1918. That is six months. I was given honorable discharge because I had no citizenship papers. I was classed as an alien, not an alien enemy. I have my first papers now and expect to soon take out my second papers. M. J.

The fact that you were given honorable discharge will enable you to collect the federal bonus of $60. Apply for it to the zone finance officer, Lemon building, Washington, D. C.

LEGION NOTES.

The victory medal committee, Marshall post No. 340, will meet next Tuesday, Thursday, and Friday, July 20, 22, and 23, after 7 p. m., at the post headquarters, Twenty-second and Albany. All members and nonmembers wishing to file applications for medals will bring their discharges and army orders with them.

Lawndale-Crawford post will hold a picnic July 25 at Fox River park on the Fox river, near Aurora.

No attention will be given to anonymous letters. To insure a personal reply inclose a stamped, addressed envelope.

THINGS YOU OUGHT TO KNOW

HISTORY.

1. In what war was the battle of Bunker Hill?
2. What state was settled in 1632 by a colony sent out by Lord Baltimore?
3. What country was the Spanish Armada sent against and when was it destroyed?
4. At what battle in September, 1914, were the Germans repulsed when within some twenty miles of Paris?
5. By whom and where was the speech ending, "Give me liberty or give me death" delivered?
6. What was Libby prison and in what war did it figure?
7. Who first outlined the Monroe doctrine and read it to congress in 1823?
8. Who were the mound builders of North America?
9. When was Pompeii buried under ashes and for how long did it lie undisturbed?
10. For what was the vessel, the Mayflower, noted?

ANSWERS TO ENGLISH QUESTIONS.

1. Which is correct, "I will go with you a little way" or "a little ways"? A little way; the second is colloquial.
2. What is the English meaning of the Latin phrase "Ecce homo"? "Behold the man," applied particularly to pictures of Christ wearing the crown of thorns.
3. Which is proper, "We try to eat food that is healthy" or "food that is wholesome"? Wholesome.
4. What is the English word for the Scotch "bairn"? Child.
5. How would you say this, "I can loan you some money" or "I can lend you some money"? Lend, as loan is a noun and never used as a verb.
6. What English word do we get from the French "piquenique," meaning an entertainment to which each person contributes his own food? Picnic.
7. Correct this sentence: "I will drown; no one shall help me." I shall drown; no one will help me.
8. Which is correct, "Try to do this before I return" or "Try and do this before I return"? Try to do this before I return.
9. What is a "Malaprop" and from what laughable character in Sheridan's play of "The Rivals" is the word taken? A "Malaprop" is the use of a word in the wrong place. From the character of Mrs. Malaprop, who was always making blunders in her use of words.
10. In which of these two sentences is the malaprop, "The barn is calculated to catch fire" or "The barn is likely to catch fire"? In the first; calculated is incorrectly used.

"THE BOY STOOD ON THE BURNING DECK"

[From the New York World.]

FRIEND OF THE PEOPLE

Letters for this department must be signed with names and addresses of the writers.

VILLAGE STREETS.

Chicago, July 16.—[To the Legal Friend of the People.]—Just how far do the rights of the city government in a village like Winnetka go in closing off the public street ends and forbidding the public to use them as approaches to the lake, or for any other purpose? What are the approved methods to control the undesirable element under such conditions, without undertaking to enforce the prohibition on both residents and non-residents generally? C. D. M.

The village may make reasonable regulations relating to the use of streets, or by proper steps may "vacate" a street. We could advise to better advantage if we understood more clearly which side of the controversy you are on and just what you wish to accomplish.

TRIBUNE LAW DEPARTMENT.

COMMON LAW COMPANIES.

Chicago, July 16.—[To the Legal Friend of the People.]—Will you please advise what is the difference between a "common-law" corporation and a "corporation"?

The description, "common law company," is commonly applied to business trusts, which often have many of the attributes of corporations which are organized under statute.

TRIBUNE LAW DEPARTMENT.

CHILDREN VS. JANITORS.

Chicago, July 16.—[To the Legal Friend of the People.]—My janitor tells my children that he will have them arrested if they make hop-scotch squares with chalk on the sidewalks. Can this be done? C. E.

We find no ordinance on the point, but if the janitor objects we would advise the children to play on sidewalks with which he is not concerned.

TRIBUNE LAW DEPARTMENT.

DESERTION NECESSARY.

Chicago, July 16.—[To the Legal Friend of the People.]—1. How long must a wife live apart from a husband in order that he may obtain a divorce on grounds of desertion? 2. Is incompatability grounds for divorce? 3. After the decree is given, how much time must elapse before the man can remarry? 4. After the action is taken into court, about how long a time is required to obtain the divorce? Please answer these questions according to Illinois law. J. P. W.

1. Merely living apart would never give ground for divorce in this state. Desertion is required.
2. No.
3. Usually one year.
4. Depends on facts.

TRIBUNE LAW DEPARTMENT.

FIFTY-FIFTY.

Chicago, July 16.—[To the Legal Friend of the People.]—I have recently bought a north front house. This was the first one built in the subdivision. The owner at that time built two fences, closing in the lot. These are in need of repair, and being of the opinion that each property owner has one fence, I would like to know which one rightfully belongs to me, the east or west fence? J. D.

Adjoining owners of inclosed property are required by statute to contribute equally to the cost of the division fence.

TRIBUNE LAW DEPARTMENT.

VOICE OF THE PEOPLE

As but limited space can be given letters in this department, writers must confine themselves to 200 or 300 words. Unless they give their full names and addresses, their letters will not be considered. No manuscript will be returned unless the writer sends postage for that purpose.

"DEMOCRATS VS. SOLDIERS."

East Chicago, Ind., July 6.—[Editor of The Tribune.]—The writer has just finished reading your editorial in the issue of July 5 under the head of "Democrats vs. Soldiers," and noticed particularly the paragraph stating that the Democrats did not furnish volunteers for the war; that the draft law was manipulated in such a way as to spare the southern states from furnishing their quota, and that boys from Illinois and Indiana were sent south to fill up divisions accredited to the Democratic states.

Merely as a matter of information I would like to know if you can quote any authentic instances where northern boys were sent south for the above purpose, or if you can give any information regarding the arranging of the draft law in favor of the Democratic states.

The writer is not taking exception to your editorial, but is desirous of obtaining this information merely for the purpose of being able to prove his point in an argument on these subjects.

Any information you can furnish will be greatly appreciated.

A. B. HARDING.

THE LAW AND THE CAR STRIKE.

Forest Park, Ill., July 15.—[Editor of The Tribune.]—One of the laws of the state of Illinois is as follows: "If any two or more persons conspire or agree together with the fraudulent or malicious intent wrongfully and wickedly to injure the person, character, business, employment, or property of another they shall be deemed guilty of conspiracy, and every person convicted of conspiracy at common law shall be imprisoned in the penitentiary not exceeding five years or fined not exceeding $2,000, or both."

If this does not apply to the case of the present tieup of our street cars, the law might as well be eliminated from our statutes.

However, it might be useless to prosecute and convict these men, as they are supposed to be headed by "Umbrella Mike," who has recently been pardoned out of the penitentiary by his friend, President Wilson. ALBERT A. SAWYER.

ADD CHICAGO'S CATECHISM.

Chicago, July 16.—[Editor of The Tribune.]—Please add to Chicago's shorter catechism:

Q.—In whom is the control of the Chicago surface lines vested?

A.—"Umbrella Mike." BUNN.

SHOCKED.

Chicago, July 16.—[Editor of The Tribune.]—The way in which some of the bathers at Oak street beach conduct themselves, in and out of water, is obnoxious. The refined people who live in this neighborhood have just cause to criticize these offenders, and if there is a law that prohibits indecently clad people from running at large, it ought to be enforced. A few undesirable frequenters at this ideal beach, not content with their rowdyism in the water, have taken over the lawn facing the lake and are using it for ball games, picnic parties, etc. This in itself is not so objectionable, but when they persist in "shimmying" around through the streets, jox riding, dining in restaurants, and visiting public places half exposed to indecency, and making burlesque shows look tame in comparison, it is time to put these offenders where they belong. In fairness to the many bathers who visit this beach for the clean sport there is in it these objectionable features should be eliminated.

FRANK H. LATTON.

THE REAL ISSUE.

Chicago, July 13.—[Editor of The Tribune.]—Mr. Roosevelt, the Democratic nominee for vice president, made the statement that the big issue in this campaign will be the league of nations. Mr. Roosevelt will find very soon in his campaign that the big issue will not be the league of nations, but the high cost of living, and if he wants to stir up any enthusiasm for the Democratic party and get people interested in his campaign and in his speeches, he will have to change his theme from the league of nations to the high cost of living.

Neither the Republicans nor the Democrats have come forward with a clearly defined statement regarding the high cost of living—they have sort of pushed it aside, thinking, perhaps, that the people will forget about it. But will they? Let anyone make a house to house canvass and ask the occupant what in his or her opinion will be the big issue in the coming presidential campaign, and nine times out of ten the answer will be the high cost of living.

Both parties state that the high cost of living is due to low production. All right, let us assume that that is the case. Why did the American Woolen company close some of its mills in the east, putting 40,000 people out of employment? Good Lord, aren't clothes high enough? And if high prices are due to low production, why does not the American Woolen company continue producing so as to bring down the high cost of clothes? After a searching investigation by the government, this concern, I believe, was indicted for profiteering, as were also Gimbel Brothers, Armour & Co., Swift & Co., and many others. High prices, it seems to me, are due primarily to profiteering. Low production may be the cause of part of it, but 90 per cent of the low production talk is pure "bunk." During the war, in order to increase production, the government encouraged high prices, and the people who benefited by these high prices and grew immensely wealthy are not very anxious or willing to let go of a good thing, and the government does not seem to be very determined that they shall. These people, or, in other words, the profiteers, are the real cause of high prices.

You don't hear people talking politics, or seemingly taking any interest in the coming election. No, but they are doing a lot of thinking, and the party which takes a firm and definite stand against profiteers and high prices will win the election. T. J. ELLIOTT.

A NEW IDEA.

Ligonier, Ind., July 14.—[Editor of The Tribune.]—Is it a fact that the contributions received for the memorial to be dedicated to Theodore Roosevelt will be used for the Republican corruption fund? S. P. LEWIS.

SERBIANS FIGHT ITALIANS AFTER AN ULTIMATUM

Rome Asks Belgrade for Albanian Explanation.

[Chicago Tribune Foreign News Service.]
[By Special Cable.]
[Copyright: 1920: By the Tribune Company.]

PARIS, July 18.—Italian leaders in Paris admit the situation between the Italians and Serbs is serious as a result of the fighting between outposts on the Istrian line on the night of July 4.

The incident happened at Recchi between Planina and Circhina on the railway from Laybach to San Pietrio. The Italian government has demanded an explanation from Belgrade.

It is revealed that on the afternoon of July 4, at Cabranska, a Jugo-Slav captain appeared at the outposts and delivered to the highest officer a note demanding in the name of the commander of the Fourth Jugo-Slav army that the Italians remove the boundary line a mile west, claiming it was that much east of where it should be. Three days were given for compliance.

This incident is regarded perhaps as linked up with the Istrian frontier attack and also the violent incidents at Spalato, Trieste, and Fiume between Italians and Jugo-Slavs.

KILLS SELF

Prince Joachim, Youngest Son of Former Kaiser, Who Was Talked Of as Emperor's Successor.

Former Prince Joachim and Princess Marie Augustine.
[Copyright: Underwood & Underwood.]

Prince Joachim was more popular with the German people than any of the other sons of the kaiser. He fought on both the eastern and western fronts and was wounded in action in France so seriously it was thought he would not recover. Recent reports said the prince was seeking divorce. He committed suicide at Potsdam.

CONCILIATION RULES ITALY

[Chicago Tribune Foreign News Service.]
[By Special Cable.]
[Copyright: 1920: By the Tribune Company.]

ROME, July 18.—"Two questions," said the private secretary of Giolitti, Italy's minister president, "most seriously occupy the attention of the Italian government. One is the question of Albania which must be settled immediately in the future. The other problem of Fiume will require longer for agreement.

"Italy is ready to give Albania its independence. To that end Sig. Giolitti dispatched Baron Aliotty last week to treat with the nationalists and we hope to be able to announce a definite alliance during the coming week.

"We are ready to recognize the present nationalist government or any strong government which may arise there. But the interests of Italy must be protected. We must be assured another power will not be able to obtain a foot hold and threaten Italy from these shores.

Wants Only a Guarantee.

"Despite the fact that the peace conference gave Valona and its hinterland to Italy, we are ready to withdraw from the city. If we are assured of the treaty we hope to conclude, that the port of Valona cannot be used as a base for enemy warships and submarines in event of a war with Italy. It is only a six-hour run from Valona to the Italian coast and the important naval base of Trentino. With these assurances and sufficient guarantees that they will be observed we are ready to withdraw entirely from Albania.

"Sig. Nitti, former minister president, had an opportunity of making this solution months ago. He refused to do it. Sig. Giolitti has reversed his policy. The Italian people have no imperialistic designs on the territory of Albania. Sig. Nitti sought to keep every territorial advantage won by Italy, whether justified or not. Sig. Giolitti seeks only to restore the economic balance of Italy.

"We also are ready to withdraw in the immediate future from the Dodecaresus [*twelve islands off the coast of Asia Minor, just north of the Isle of Rhodes*]. But we seek first an agreement with Greece which will help the economic situation. We will exchange the islands to Greece in return for raw materials, wheat, credits abroad, and cash."

Italian Workmen's Demands.

In this statement we have the Italian official reason for withdrawing from Albania and the near east. The unofficial and more credible one is that Italian workmen are demanding immediate demobilization of the army, withdrawal of troops from foreign soil, and an anti-imperialistic policy.

Sig. Giolitti was asked by a Socialist deputy in the chamber last Friday when he would demobilize the army, and he replied he would do so in a short time.

"And the royal guard?" pressed the deputy.

"Alas, they must be retained with the other guards," replied Sig. Giolitti.

SULTAN CHANGES TUNE TO GREEKS, LETS THRACE GO

Athens Warns Bulgaria Against Hostility.

BY LARRY RUE.
[Chicago Tribune Foreign News Service.]
[By Special Cable.]
[Copyright: 1920: By the Tribune Company.]

CONSTANTINOPLE, July 18.—The Greeks are prepared for immediate occupation of Thrace from three sides, as ordered by the allies. It generally is understood the Turks intend to sign the treaty. Acceptance of the treaty means the government coöperates in the Thrace occupation, while heretofore it openly encouraged Jafar Tayar in his preparations for resistance.

The Thrace occupation threatens to become decidedly embarrassing politically, rather than militarily, because the Bulgarian and other Slav elements are lined behind Tayar. The Greeks even sent a proclamation to Sofia announcing their intention to war on the Bulgarian bands employed to fight the Greeks. The inclination of the government to accept the occupation is shown by a request that the Turk representatives, police, soldiers, and administrative forces join with the Greek troops in taking over the towns and sending the Turk inspectors to Panderma, Broussa, and other captured territory in the Ismid peninsula.

The former Turk governor of Smyrna has advised the grand national assembly of Anatolia that it is necessary for the Turks to fight to the death, Angora states.

Americans from Harpout say independent Kurd brigands are operating there. It is not known whether or not they are employed by Kemal Pasha. May Miney of Boston, the only relief worker in Adabazar, is attempting the evacuation of 200 orphans, owing to the fact that it is impossible to get supplies and to the report that Kemal Pasha intends to establish headquarters there. The Americans at Konia have been cut off since the Greeks' drive began. There is sporadic fighting at Adana.

FRENCH IN BEKKA VALLEY

[Chicago Tribune Foreign News Service.]
[By Special Cable.]

PARIS, July 18.—The French foreign office denies the reports from London that two columns of French troops are advancing on Aleppo and Damascus, saying the troops have merely occupied the Bekka valley, which is within the boundaries of the coastal region under the direct administration of the French under their mandate.

The news that France has delivered an ultimatum to Emir Feisal officially is confirmed, Gen. Gouraud having obtained proof of Emir Feisal's collusion with the Turkish nationalists, to whom he supplied arms and ammunition for organizing raids against the French. The French deny acceptance of the French language and currency was demanded.

Greek Fire Brings Down French Plane in East

CONSTANTINOPLE, July 17.—[By the Associated Press.]—Greek cannon near Adrianople on Thursday fired at a French airplane on its way from Constantinople to Bucharest, causing damage which forced it to descend. The pilot was Lieut. Malleterre, son of the French general, Malleterre, and he had as a passenger a British subject, J. H. Macbaffin, director of the Levant Trading company.

BRITISH, GREEKS TO CHASE TURKS FROM SCUTARI

CONSTANTINOPLE, July 17.—[By the Associated Press.]—The British and Greeks are preparing to clear the Scutari peninsula of all Nationalists and establish a line from Ismid to Chileh, on the Black sea, which will control the bandit raids against Bosporus towns and check communication between Angora and Constantinople through the Scutari peninsula mountains.

Mobilize in Syria.

LONDON, July 18.—A general mobilization in Syria has been ordered as a reply to the French ultimatum to King Feisal, that he acquiesce in the French mandate for Syria, according to a dispatch to the London Times from Jerusalem. The dispatch adds that if Gen. Gouraud, the French commander, does not receive a satisfactory reply by Monday, the French forthwith will march on Damascus.

A sale of fine silk shirts

JUST a little while ago you'd have paid $12, $13, $15 or $16.50 for these Eagle and M L R silk shirts—now they're reduced. They're here in the finest silks; Empire crepe, heavy broadcloths, silks; now $8.50 they're

Maurice L Rothschild

Money cheerfully refunded — *Southwest corner Jackson and State* — Chicago Minneapolis St. Paul

The Semi-Annual Sale of O-G Shoes for Men!

O-G Oxfords at

this price mean savings that no man can afford to miss! Newest, smartest styles—values from $10 to $14—at—

$8.75

This lot consists of brogues, semi-brogues, English lasts and all staple lasts—in all favored Summer and Autumn leathers. The variety is large enough to insure a satisfactory choice for any man. Each pair of Oxfords offered in this sale at this price has been selected from regular stock.

O'CONNOR & GOLDBERG

Five Convenient O-G Stores for MEN

205 State Street, South—(Near Adams)
6 Clark Street, South—(Near Madison)
118 West Van Buren Street—(Near La Salle)
1253 Milwaukee Avenue—(Near Ashland)
3225 Roosevelt Road—(Corner Sawyer)

Brand New

including duet compartment music bench and large library of music rolls (your own selections)—all for only

$495

A few brand new prominent make player pianos for immediate sale at $495 each. This is a "once in a lifetime" opportunity to buy a fine player piano for your home. Call early for best selection. Special low terms of payment.

This coupon will bring complete information—Mail it!

Wurlitzer—329 So. Wabash Ave.
Send catalog and complete information regarding Special Player Offer. T-7-19
Name .....
Address .....

The Rudolph Wurlitzer Co.
329-331 So. Wabash

One Price to Everybody

Rub 'em out!

Erase the retailer's and wholesaler's profits on your July clothes purchases

When you buy a suit or an overcoat in the average retail store—whether ready-made or tailored-to-order—you pay two profits

—the retailer's and wholesaler's.

On a $60 suit of clothes—the retailer gets at least $15—the wholesaler, $12. That's $27 tribute you are paying to this double-profit account.

During July, we're selling you that $60 value for $33, the manufacturer's price, with no taxation for jobber or retailer.

America's Premier Tailoring Service

Special for July!

During July, to keep our tailor-shops humming, we will build to your special order the finest custom tailor clothes at the bone-cost of manufacture

Dealers in 10,000 cities and towns

Thirty-three dollars

SUIT OR OVERCOAT TO YOUR ORDER

Why does any man ever buy a "ready-made" suit?

Answer:—Because he feels that he can't afford tailored-to-order clothes.

But in Chicago, that reason does not truly exist. Any man in this town who wears ready-made clothes because of fancied economy is penalizing his wardrobe unnecessarily.

And penalizing his purse, too!

For, by stripping off the retailer's and wholesaler's profit, this great wholesale house has made it possible for home town men to wear the best made-to-order clothes for *less* money than the price of reputable ready-mades.

Location: At the Wholesale Plant
731 SOUTH WELLS STREET

At Corner Polk Street One block south Harrison Street Depot

15 minutes will save you $15 or more!

HOURS 8:30 to 5:15 Daily Including Saturdays

THE ROYAL TAILORS
CHICAGO NEW YORK

HOURS 8:30 to 5:15 Daily Including Saturdays

PEKING CUT OFF FROM WORLD BY ANFU VICTORY

Martial Law Proclaimed; Army Revolt Spreads.

SHANGHAI, July 18.—[By the Associated Press.]—The first major battle between the Anfu forces of Gen. Tuan Chi Jui and Chihli troops under Gen. Wu Pei Fu occurred on July 15 north of Tientsin and ended in victory for the Anfuites, who, led personally by Gen. Hsu Shu Chang, captured Yangtsun, the largest center on the Peking-Tientsin railway line. This cut off communication with Peking.

A consular mission, consisting of British, French, Japanese, and Americans, has gone to Yangtsun to invoke the treaty protocol limiting the fighting areas.

Fighting is also reported in the Lofa district, where Chihli troops are said to be fleeing southward in disorder. It is understood the diplomatic corps is taking measures to protect them.

Martial law has been proclaimed in Peking.

Wu Pei Fu Captures Brigade.

PEKING, July 18.—[By the Associated Press.]—A brigade of frontier troops has been surrounded and captured by the forces of Gen. Wu Pei Fu, according to a report received here from Paotingfu. The report adds that two regiments have deserted to the colors of Wu Pei Fu.

Frontier defense troops under Gen. Tuan Chi Jui attacked near Chochow, thirty miles south of Peking, early this morning and drove back the Wu Pei Fu forces by superior artillery fire.

Nan Yuan Troops Looting.

It is reported that the troops in the suburb of Nan Yuan are out of hand and looting.

The imperial family has appealed to the foreign legations for protection, fearing that they will be victims of propaganda, alleging that Gen. Wu Pei Fu is carrying on a movement for the restoration of the monarchy.

There is much apprehension in the capital in view of the continued arrival of defeated troops and an alleged plan to wreak vengeance on the city.

ENGLAND HONORS MAYFLOWER DAY NEXT SATURDAY

[Chicago Tribune Foreign News Service.]
[By Special Cable.]

LONDON, July 18.—The first of the tercentenary Mayflower celebrations will be held next Saturday in Southampton on the three hundredth anniversary of the sailing of the Mayflower from that port.

An historical pageant will be performed in the presence of the American ambassador and many other distinguished persons on the western esplanade, close by the spot from which the Pilgrims embarked. Following this will be a carnival and sports.

On the same date there will be a series of meetings in various towns of Essex, from which county many Pilgrims came. The principal Essex celebrations will be at Romford, Chelmsford, Southend, and Billericay.

On July 29 Ambassador Davis will unveil a memorial in the Congregational church at Billericay to the four Pilgrims from that town. Later there will be celebrations at Plymouth and other points associated with Pilgrims.

BOY AND $150 MISSING.

Clement Calendo, 13 years old, 914 South Halsted street, was reported missing yesterday. On Saturday, according to the boy's father, he left home, taking with him $150 from a bureau drawer.

CAMP ROOSEVELT TO GET SECOND U. S. INSPECTION

Muskegon, Mich., July 18.—[Special.]—Col. F. J. Morrow of the general staff and in charge of the R. O. T. C. camps of the United States, will make his second inspection of Camp Roosevelt this week.

The second camp contingent of about 150 boys arrived tonight from Chicago for the opening of the second quarter.

Despite chilly weather the camp was filled with visitors today, parents coming in great numbers to visit their sons. The boys were granted a half holiday.

KNOX FINE BRAID SAILOR STRAWS
REDUCED

$8.00 "Extra Quality" Straw Hats..... $5.50
$10.00 "Premier Quality" Straw Hats.... $7.50
$12.00 "Superfine Quality" Straw Hats..$10.00

A complete line of sizes in each of the above grades.

Greater Savings
on our rough straws—while they last.

A few light colored, light weight Italian Felts are to be sold at $6.00. They were priced $10.00.

JOHN T. SHAYNE & Co
PALMER HOUSE CORNER

Henry C. Lytton & Sons

15,000 Pairs of *High Shoes*,
Added to the *July Clearance*

Men's Shoes & Oxfords

VALUES, such as you haven't seen in Oxfords for many a season, are offered in this great Sale of Footwear to which we have added *15,000 pairs of our finest Shoes.* With the Fall season less than six weeks away this offering is most opportune.

$5.85 *Values to $8*
$6.85 *Values to $9*
$7.85 *Values to $10*
$8.85 *Values to $12*

OTHER wonderful values, including the finest Shoes in our stock, comprise several other groups with prices ranging up to

$13.85
Values to $18

Main Floor

THE HUB
Henry C. Lytton & Sons
State and Jackson—On the N. E. Corner

CARSON PIRIE SCOTT & CO

A Special Sale—4,700 Pairs of
Women's Low Shoes Reduced
$7.95 and $10.95 Pair

Here is a selling event that makes possible providing of all the midsummer footwear needs at most remarkable savings. Every pair included in this sale comes from our own skillfully selected assortments. This fact definitely establishes the quality superiority. Included are:

Walking Oxfords — Oxfords for Dress Wear
Plain Pumps — Small Tongue Pumps
Sailor Ties — Colonials — French Ties

In Complete Variety of Lasts and Leathers

The leathers—suited to the style of the shoe—include brown kidskin, brown calfskin, brown suede, dull kidskin and black kidskin, patent leather, black suede, tan and black calfskin. Low shoes of black satin and low shoes and sports shoes of white canvas are also included in this well-timed sale.

For Misses in This Sale—Oxfords $6.95 and $8.75 Pair

These are low shoes equally fine and smart in line. They are made on orthopedic or medium toe lasts, always in demand by misses. The heels are correctly in keeping with the style of the shoes. In tan calfskin, brown and black calfskin. Sizes 2½ to 7. White canvas Oxfords, sizes 2½ to 7, are $6.50 pair.

Girls' Ankle-Strap Pumps $4.35 and $4.95 Pair
Barefoot Sandals $2.95, $3.45, $4.35 Pair

The ankle-strap pumps are in the broad toe shapes mothers always prefer for girls. They are in tan or black calfskin of excellent quality. Sizes 8½ to 11, $4.35 pair; 11½ to 2, priced at $4.95 pair.

The barefoot sandals and play Oxfords are the dependable, serviceable sort. In tan or pearl gray elkskin. Sizes 8½ to 11, $2.95; 11½ to 2, $3.45, and 2½ to 6 in sandals, $4.35—in Oxfords, $4.95 pair.

Third Floor, South.

RESORTS AND HOTELS — RESORTS AND HOTELS

The Maritime Provinces of Canada

Do the historic St. Lawrence Valley by its principal thoroughfare—the Canadian Pacific Railway—visit Montreal and Quebec where old-world customs and beliefs richen life in Old French Canada—then New Brunswick's resorts, chief of which is St. Andrew's-by-the-Sea, with its fine hotel and golf course, and across the Bay of Fundy in Nova Scotia—the Land of Evangeline. The Canadian Pacific route leads you in comfort also to

Kennebunkport

the smart Maine coast resort, reached through the White Mountains direct from Montreal or by boat from St. Andrews-by-the-Sea. And to

Rockland

near Portland on the Penobscot River where golf goes particularly well. And to

Bar Harbor

the Newport of the North Shore, with its many excellent hotels and gay summer crowds intent on having a good time on both land and water.

Canadian Pacific Ticket Office
Thos. J. Wall, General Agent
140 So. Clark Street, Chicago, Ill. Telephone State 5600

The Tribune prints more real estate want ads than any other Chicago newspaper.

RESORTS—FOREIGN.
Ocean Travel.

West Indies, Central and South America
GREAT WHITE FLEET
United Fruit Company
Room 1801, 306 So. La Salle St., Chicago, Ill.

RESORTS AND HOTELS — RESORTS AND HOTELS

PACIFIC COAST TOURS

GRAND TRUNK PACIFIC

SEE ALASKA COAST
(Stewart, B. C.)
OBSERVATORY INLET
(Anyox B. C.)

Seven Hundred mile ocean trip through protected waters of the "Inside Passage" to Vancouver, Victoria and Seattle—magnificent mountain scenery.

See the CANADIAN ROCKIES via Grand Trunk Pacific Railway. Stop over at JASPER PARK. It contains 4,400 square miles of playgrounds—majestic peaks, snow-capped and glacier scarred, beautiful lakes, waterfalls, canyons and rivers.

LET US MAKE OUT AN ITINERARY FOR YOU.
Write, phone or call for new illustrated literature.

C. G. Orttenburger, G. A. P. D.
112 W. Adams Street
Chicago, Ill.

GRAHAM & MORTON LINE

ST. JOSEPH-BENTON HARBOR—Leave Chicago, daylight saving time, daily 9:30 A. M. except Sunday 10:00 A. M.; 7:00 P. M. daily except Saturday 11:30 P. M. and Sunday 10:00 P. M. Special Saturday 1:30 P. M.
GRAND RAPIDS, SAUGATUCK, HOLLAND—7:00 P. M. daily except Sunday 10:00 P. M. Special Saturday 1:30 P. M.
Docks Foot Wabash Ave—Central 2182

FREE GUIDE BOOKS
covering the Canadian Resorts. Comprehensive, illustrated, with maps and fares. Apply C. G. Orttenburger, Genl. Agt., Grand Trunk Ry., 112 W. Adams, Chgo.

RESORTS—FOREIGN.
Ocean Travel.

FRENCH LINE
COMPAGNIE GÉNÉRALE TRANSATLANTIQUE
Express Postal Service

NEW YORK — HAVRE

FRANCE	July 21-Sep. 8-Oct. 6	
LAFAYETTE	July 30-Aug. 27-Sep. 24	
LA SAVOIE	Aug. 6-Sep. 3-Oct. 1	
LA TOURAINE	Aug. 14-Sep. 14-Oct. 12	
LA LORRAINE	Aug. 20-Sep. 17-Oct. 15	
ROCHAMBEAU	Aug. 21-Sept. 28-Oct. 28	

CHAS. KOZMINSKI CO., Inc., G. W. A.
132 N. Dearborn St. Phone Central 3322

RESORTS—FOREIGN.
Ocean Travel.

SOUTH AMERICA
BRAZIL-URUGUAY-ARGENTINA

United States Shipping Board's Passenger Service
New York to Rio de Janeiro, Montevideo, and Buenos Aires
S. S. CALLAO, 13,000 Tons (a) July 26
S. S. MARTHA WASHINGTON, 13,000 Tons (b) ..... August 26
(a) First Class. (b) First and Second Class.
For passage rates and other particulars apply to Passenger Dept. or to

MUNSON STEAMSHIP LINE
Passenger D't, 82-92 Beaver St., N. Y.
also at the Line's Offices at
Drexel Bldg. Philadelphia. 415 Olive Street, St. Louis.
Keyser Bldg. Baltimore. Mobile, Alabama.
Conway Building, Chicago

PAY RIDER HANGS TO STRAP WHILE FREE GRABS SEAT

Cash Car Fares Bear Burden of Gratis Travel.

BY OSCAR E. HEWITT.

A few nights before the strike on the surface lines two policemen in uniform and a slender young woman boarded a south bound car. The coppers were ahead. They got seats. The woman didn't.

The woman had paid her fare. The policemen were not required to. She hung to a strap, while the other two, comfortably seated, busied themselves with newspapers ten feet away.

The woman had not only paid the full and complete cost of her ride, but in her fare she had contributed much more. She had contributed her share of the expense of carrying the coppers. She had given her part to the paving of the right of way between car tracks, her part to its maintenance, sweeping, removal of the ice and snow, and the annual profit collected by the city in street rental. Yet she stood, while the coppers sat.

Gets Part of What She Pays For.

This little incident aids in illustrating that the car rider pays more than the cost of her ride, and in this instance got but part of what she paid for.

Under the street railway franchise, policemen, firemen, and certain other city employés, while in full uniform, are carried free.

It probably grew out of the fact that years ago policemen were entitled to special privileges because of the meagerness of their incomes. That was the time when they were receiving an annual salary of $1,000 a year without pension, instead of $2,000 with pension and when they were working twelve and fourteen hours a day without need of rest, instead of eight hours, with a day off occasionally.

It is not here contended that the police gratuity of free riding should be completely canceled—although the riding between patrol boxes instead of patrolling beats on foot sometimes results in property loss, decreases police protection, and tends to increase burglary rates. But policemen can be careful about exercising the privilege. They can avoid cheating a girl who helped pay for their ride.

Others Get Free Rides.

This applies with equal force to other free riders. There was a South Park policeman who was seen frequently for months in a seat on the elevated while pay passengers stood. He rode free. Elevated guards have been seen occupying seats while pay patrons, who were contributing part of the salaries of the guards, were standing.

The point is car riders, without privilege, pay for the free rides of others. It may be argued that free transportation on the Chicago Surface Lines is small and incidental. Perhaps it is, in comparison with the total number of passengers carried, but it is difficult to believe that 29,000,000 free rides cost nothing.

That is the approximate number who did not pay their fares last year. Whatever the expense, it must be borne by those who are compelled to pay. No statistics are kept showing the number of rides by the different classes of gratis passengers. Company employés ride free and their rides are lumped with those of municipal and government employés who do not pay.

The total rides of all free passengers on the surface lines for each of the last six years are shown in the following tabulation:

Year—	Free rides.	Year—	Free rides.
1914	28,787,309	1917	29,774,845
1915	29,614,095	1918	27,401,922
1916	30,349,902	1919	29,772,504

No local politician nor company official had sufficient nerve—even if he thinks it fair—to urge that free transportation be taken away from municipal employés. There is no danger on that point, but in, at least, one other part of the country the subject has been taken up.

The Oregon public service commission is opposed to making car riders pay the cost of transporting city employés. Their opinion was expressed in an application of the Portland Utility company for an increase in street car fares.

400,000 Free Rides in Portland.

"During the year 1919," says the commission, "more than 400,000 free rides were given city employés under a franchise requirement, which would yield at a ticket rate of 5½ cents in excess of $22,000.

"If the value of the services of these employés to the city is enhanced, and the necessities of their positions require frequent car rides, then the city should properly provide for their transportation, either through salaries or the purchasing and furnishing of tickets. Certainly the practice of requiring the fare paying rider to furnish the ride is untenable.

"In this connection we note that the city of Seattle, notwithstanding the street railway system is municipally owned and operated, paid to its street railway department during the year 1919 for transportation of policemen and firemen, the sum of $30,000."

Chicago pays a much larger sum yearly for street car transportation. This is for other than policemen, and others in uniform. If they are in citizen's dress they must pay, and, accordingly, detectives, for example, are supplied with street car tickets.

BATTLING DOCTOR

Fights Two Holdup Men, but They Finally "Operate on" Him for $35.

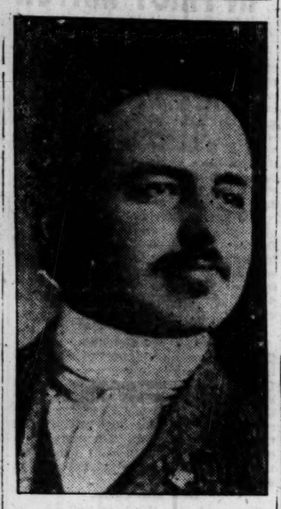

DR. ARTHUR L. DUPLANTIS.

Dr. Arthur L. Duplantis of 2358 Burling street chanced last night to go to his office at 1005 North Clark street. Two men came to visit him. One thrust a revolver into the doctor's side and said he'd give him "a couple of pills" if he didn't throw up his arms.

The physician did throw up his arms—with fists on them. The man with the gun toppled over. The other sprang at the physician. He didn't know the doctor is adept at jiu jitsu, and he went sailing over the doctor's shoulder, and brought down the chandelier.

The doctor turned. The man on the floor grabbed him about the legs and the other man threw himself on the doctor. Then the robbers operated on the man of medicine, and removed his wallet containing $35.

As they left they fired a couple of shots.

Dancer Maurice in Paris Gets a Yankee Black Eye

[Chicago Tribune Foreign News Service.]
[By Special Cable.]

PARIS, July 18.—Dancer Maurice, formerly of the Biltmore, New York, now at the Picadilly hotel, London, is wearing two black eyes as a result of a fight with Robert Dole of Boston when Maurice, though not a member, attempted the other night to enter the Clover club of Paris after hours. This is a resort for Americans here, conducted by former A. E. F. jazz kings with charter members the American princesses, Murat and Rospigliosi.

WOMEN'S SPORT CLOTHING 1-2 PRICE

THESE reductions apply on the smartest of sport apparel, including:

SUITS AND TOPCOATS in Tweeds, Mixtures and Serges.

Silk Sport Skirts — Wash Sport Skirts — Straw Hats

A. G. Spalding & Bros
211-217 So. State Street

WANTED
Salesmen and Canvassers on City Work

LIBERAL COMMISSION PLAN

Apply Immediately to
EMPLOYMENT BUREAU
COMMONWEALTH EDISON COMPANY
Room 734, Edison Building
72 West Adams Street

Before you buy a phonograph, find out the thickness of the wood in the cabinet. Don't be deceived by pieces added to the bottom to hide flimsy construction.

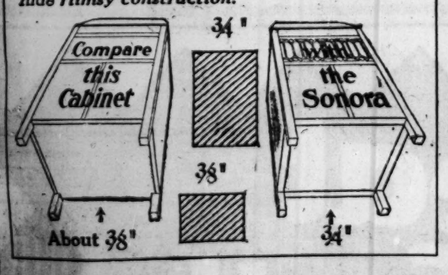

How well is it made?

STUDY the phonograph cabinet. Are you willing to risk the dangers of warping and distortion due to the utilization of too thin wood?

Sonora makes its cabinets of wood ¾" thick. Most other makers use wood only ⅜" thick or thereabouts.

THE INSTRUMENT OF QUALITY
Sonora
CLEAR AS A BELL

invites your critical examination, because Sonora is matchless in tone, design and workmanship.

Don't pay your good money for flimsy construction.

The name Sonora guarantees a quality of which you can be proud.

Magnificent Sonoras
$60 to $2500
Write for Catalog

Sonora Phonograph Company, Inc.
GEORGE E. BRIGHTSON, President
279 Broadway, New York City

Dealers Everywhere

The Highest Class Talking Machine in the World

MARSHALL FIELD & COMPANY

Versatility

WELL EQUIPPED indeed is the person who, besides a regular vocation, has an avocation—some special form of diversion—possibly a cultural one. We often call it a hobby.

Nature's urge is for versatility. Monotony tires us. Specialization is a valued faculty, but specialization itself is the better for association with varied life. It develops rounded-out ability; it refreshes routine.

Diversity of tastes—the habit of being interested in many things—widens vision, induces reflection and stimulates imagination. It enables us to see more than one side of a question.

This Store, though a Store of specialists, encourages the companionship of versatility.

Envelope Chemise, $3.95 — Envelope Chemise, $2.95; Gown, $6.95; Gown, $5.95. — Envelope Chemise, $4.95.

Navy Blue

Is One of Autumn's Favorites

For business or street wear, there is no color to take the place of navy blue. The models sketched are two of the Autumn Suits just received. The tailored lines are relieved by a clever bit of embroidery or stitching, while pockets and narrow tie belts give that trig air that is so desired.

The fabrics are gabardine and tricotine, moderately priced at $75 and $87.50.

Women's Suits, Sixth Floor, State.

For the Latest Style in Kiddie Land

Read Marshall Field and Company's Juvenile World—where you will find our announcements in children's things — published Wednesday in the Post; Thursday in the News.

Store Notes

Cozy Bungalow Lights Ever thought what a bit of lighting can do for your home? A rosy glow does more for that spirit of hospitality and cordiality than the proverbial candle in the window. There are lovely little gay colored silk shades that slip over the hanging electric bulb, transforming a plain though very useful light into a thing of beauty. Various colors and patterns are priced at $2.

Fancy Goods Section—Third Floor.

Something for Picnics Do you know that the Candy Section is a near approach to a delicatessen? You can buy the best Salad Dressings and good things to take on picnics that you ever dreamed of. All kinds of beverages from Cider to Loganberry Juice, as well as Olives, Olive-Oil, Mixed Pickles, Chow-Chow and Marmalades.

Third Floor, North.

Get Into the Corners How often have you wanted something just big enough to get into the corners of furniture or frames, anything that has un-get-at-able corners, to get that stray bit of dust that a larger brush couldn't reach. Small stiff brushes of wood fibre with ten-inch bamboo handles are priced at just 10c.

Fancy Goods Section—Third Floor.

Make Your Own Lampshade A very good way to utilize an hour or two is to make a lamp shade for your home. There are a few pieces of material that have been reduced because they are odd lengths, or the last in stock, that would make splendid shades.

Frames are here in this Section in all shapes and sizes. Instruction is given free of charge. Fancy Goods Section, Third Floor.

The French Knew Beauty They knew the value of a touch of color, so they made these charming little buttonnieres and corsages—in every conceivable combination of color and shape. A large variety is found on the Third Floor, Flower Section.

Blue Rose

The Softness of Flower Petals

And the elusive scent that holds by its intangible charm, make Blue Rose products the choice of the woman who loves delicate things and demands only the best for her toilet table.

Blue Rose Face Powder, naturelle, white and brunette, at $1.75; Talcum Powder, 50c; Soap, 50c a cake or $2.75 a box. *Toilet Goods Section, First Floor.*

Thousands of Crepe de Chine Undergarments Specially Priced

Slipover Bodice, Crepe de Chine, $1.95.

Step-in Bloomers, Crepe de Chine, $4.95.

It is not often that Undergarments so daintily made and fashioned of such nice silk are to be had at prices so low as these. There are all sizes for Misses, Small Women, and the Average Figure. For Gifts nothing could be prettier. And because of the coolness of crepe de Chine, and because it is the soft flesh pink in color, which remains fresh no matter how often it is tubbed—these Undergarments make an ideal Summer Special. And you will probably want to get lots more than just one or two.

Envelope Chemise, Crepe de Chine, Real Lace, $595.

Tailored Crepe de Chine Bloomers, $3.95.

A Few of the Offerings Are Mentioned Below

Envelope Chemise, $3.95 Crepe de Chine. Ribbon straps. Trimmed with Georgette and beautiful Valenciennes pattern lace.

Envelope Chemise, $2.95 Crepe de Chine. Ribbon straps. Trimmed with Georgette crepe and dainty Val. pattern lace.

Gown with Sleeves, $6.95 Crepe de Chine. Empire yoke, quaintly hemstitched. Edged with fine Valenciennes pattern lace.

Sleeveless Gown, $5.95 Crepe de Chine Gown. Shoulder straps of soft, wide bands of silk crepe de Chine.

Every one of these undergarments made under our supervision in our own Puritan factory.

Envelope Chemise, $4.95 Crepe de Chine. Trimmed with Georgette crepe and lace, intertucked Straps of Georgette and lace.

FROM THE FIFTH FLOOR UNDERGARMENT SECTION.

Imported Cretonnes

Specially priced, 85c the yard

Beautiful Cretonnes, suitable for slip covers, pillow covers, or window hangings, are here in a wide variety of attractive designs and colors.

Fifth Floor.

A Golf Sweater of Wool or Fiber Silk

Soft wool in navy, black, brown and lighter shades have been made into most attractive Sweaters in tuxedo style, with drop stitch weave and sash, at $7.50. Striped weave and belt, at $8.75.

A smart fibre silk Surplice of novelty weave, with long sleeves and tie belt can be used as a blouse. Splendid range of Summer colors, priced, $15.

Sports Apparel, Sixth Floor, Wabash.

Special Selling of

Crepe Georgette Blouses · $6.75

Embroidered and Filet-Lace Trimmed

Not often is it our privilege to offer merchandise of this quality, at the price we quote. The assortment includes georgettes of white, flesh and suit shades, some embroidered or beaded, others inserted with beautiful pieces of real filet lace.

There are only a limited number of a kind in the lot, but there are many of the more informal low necked and short sleeved blouses in many and beautiful patterns. Special price, $6.75. *Women's Blouses, Sixth Floor, State.*

Embroidered Designs Feature New Millinery

Duvetyn alone, or combined with other materials such as satin or taffeta, is the demand of the present moment. Many individual effects are obtained by embroidering bits of the crown or brim, sometimes the entire Hat, with threads of wool, silk floss, or metal threads of tinsel and dull gold.

The Hat sketched is a combination of navy blue duvetyn and taffeta embroidered in white silk. Many charming models in popular colors and blacks are now being shown in the American, French, and English Rooms.

Millinery, Fifth Floor.

Midsummer Clearance

In English Printed Voiles

Beautiful fine voiles, including many imported pieces from some of the best English manufacturers, are marked for this selling at just $1 the yard. This is a season-end clearance and many splendid values of the most popular designs are here. Special, the yard, $1.

Second Floor, State.

FOURTEEN C. A. A. MEN PICKED FOR OLYMPIC SQUAD

BY WALTER ECKERSALL.

Boston, Mass., July 18.—[Special.]—After an all night session the American Olympic committee today named the list of athletes who will make up the United States track and field team which will compete in the world's games at Antwerp, Belgium, next month.

TED MEREDITH.

The list includes star performers from all sections of the country, with the midwest and far west holding a large representation. In the majority of cases the committee picked the first six men in each event of the final trials held yesterday in the Harvard stadium.

Fourteen C. A. A. Men Named.

Of the central west clubs the Chicago Athletic association has the largest representation. Fourteen of Martin Delaney's team have been chosen, while the Illinois A. C. will be represented by a few well known performers.

Notre Dame will be represented by Frank Murphy in the high jump and Bill Hayes in the dashes.

Mobilize at Fort Slocum.

The team will be mobilized at Fort Slocum, near New York City, and will be put through daily training at Travers island by the Olympic coaches, headed by Jack Moakley of Cornell.

Following are the selections in the order in which they were made:

100 METERS RUN.

Loren Murchison, New York A. C.; Jack Scholz, University of Missouri; C. W. Paddock, Los Angeles A. C.; M. N. Kirksey, Olympic club; Allen Woodring, Meadowbrook club; W. D. Hayes, Notre Dame.

200 METERS RUN.

C. W. Paddock, Los Angeles A. C.; M. N. Kirksey, Olympic club; Loren Murchison, New York A. C.; Jack Scholz, University of Missouri; Allen Woodring, Meadowbrook club; W. D. Hayes, Notre Dame.

440 YARD RUN.

F. J. Shea, U. S. navy; Ted Meredith, New York A. C.; R. S. Emery, Chicago A. C.; G. S. Schiller, Los Angeles A. C.; J. W. Driscoll, Boston A. A.; G. S. Breinall, Cornell college.

880 YARD RUN.

Earl Eby, Chicago A. A.; Lieut. Don Scott, U. S. army; Tom Campbell, Yale; A. B. Sprett, Los Angeles; A. B. Holffrich, New York A. C.; Joie Ray, Illinois A. C.

ONE MILE RUN.

Joie Ray, Illinois A. C.; E. B. Curtis, U. S. navy; L. M. Shields, Meadowbrook club; J. J. Connolly, Boston A. A.; A. A. Schardt, Chicago A. A.; G. R. Goodwin, Boston A. A.

5,000 METERS RUN.

H. H. Brown, Boston A. A.; C. C. Furnas, Purdue university; C. F. Hunter, Olympic club; I. C. Dresser, New York A. C.; R. B. Watson, Kansas Aggies.

10,000 METERS RUN.

F. W. Faller, Dorchester club; R. E. Johnson, Community club, Pittsburgh; G. Cornetta, New York A. C.; Max Bohland, Paulist A. C.; A. Patasoni, Haskell institute; W. J. Churchill, Olympic club.

3,000 METERS WALK.

William Plant, Morningside A. C.; W. J. Rolfer, New York A. C.; J. B. Pearman, New York A. C.; R. F. Remer, Walkers' club, New York; T. A. Maroney, St. Anselm's A. C.

HAMMER THROW.

P. Ryan, Loughlin lyceum; M. J. Magrath, New York A. C.; J. M. McEachron, Olympic club; B. B. Bennett, Chicago A. A.

56 POUND WEIGHT.

Pat McDonald, New York A. C.; M. J. Magrath, New York A. C.; P. Ryan, Loughlin lyceum; J. M. McEachron, Olympic club; Lieut. E. R. Roberts, U. S. army.

POLE VAULT.

Frank Foss, Chicago A. A.; E. E. Meyers, Chicago A. A.; E. E. Knourek, Illinois A. C.; E. J. Jenne, Washington State college; R. W. Harwood, Boston A. A.; P. W. Graham, Chicago A. A.

SHOT PUT.

Pat McDonald, New York A. C.; H. B. Liversedge, U. S. navy; G. S. Bihlman, Olympic club; H. G. Cann, New York A. C.; W. C. Beers, New York A. C.

RUNNING HIGH JUMP.

Frank Murphy, Notre Dame; H. P. Miller, Olympic club; R. W. Landon, New York A. C.; W. L. Whalen, Boston A. A.; Oliver Cory, Los Angeles A. C.; B. L. Templeton, Olympic club.

RUNNING BROAD JUMP.

Sol Butler, Dubuque college; Sherman Landers, Chicago A. A.; R. L. Templeton, Olympic club; John Merchant, Olympic club; H. Politzer, Mohawk club; Carl Johnson, University of Michigan.

HOP, STEP, AND JUMP.

Sherman Landers, Chicago A. A. Dan Ahearn, Illinois A. C.; K. Geist, Y. M. H. A., New York; C. E. Jacquith, Chicago A. A.; E. H. Prom, New York A. C.; Jo Loomis, Chicago A. A.

440 YARD HURDLES.

Frank Loomis, Chicago A. A.; J. K. Norton, Olympic club; A. C. Desch, New York city; C. S. Dargs, Los Angeles A. C.; J. M. Watt, Ithaca, N. Y.; Floyd Smart, Chicago A. A.

JAVELIN THROW.

Milton Angier, Illinois A. C.; J. C. Lincoln, New York A. C.; K. L. Wilson, Chicago A. A.; F. J. Hannah, Los Angeles A. C.; A. M. Tuck, University of Oregon; Jack Mahan University of Texas.

120 YARD HURDLES.

L. G. Barron Meadowbrook club; William Yount, Los Angeles A. C.; Walker Smith, Chicago A. A.; F. S. Murray, New York A. C.; J. M. Watt, Ithaca.

DISCUS THROW.

A. R. Pope, University of Washington; K. C. Bartlett, University of Oregon; R. M. Evans, Los Angeles A. C.; K. L. Wilson, Chicago A. A.; E. J. Muller, New York A. C.; V. O. Clapp, U. S. navy.

3,000 METER TEAM RACE.

Joie Ray, Illinois A. C.; H. H. Brown, Boston A. A.; C. C. Furnas, Purdue university; A. A. Schardt, Chicago A. A.; Mike Devaney, Millrose A. C.

10,000 METERS CROSS COUNTRY.

F. W. Faller, L. G. Watson, Pat Flynn, R. Crawford, L. Huselbach.

PENTATHLON.

B. Hamilton, Missouri; R. Legendre, Georgetown university; Bradley, Kansas; Perrine, University of Idaho; Y. O. Clapp, U. S. navy; Jerome Dunne, University of Michigan.

DECATHLON.

B. Hamilton, Missouri; R. Legendre, Georgetown; Bradley, Kansas; Harry Goelitz, Illinois A. C.; Lieut. Vidal, U. S. army; Jack Ellis, Syracuse.

GASOLINE ALLEY—IN WHICH THE TORTOISE GETS A LAUGH.

LIPTON TO SUPPLANT BURTON AS SKIPPER FOR NEXT CUP RACE

Sandy Hook, N. Y., July 18.—Sir Thomas Lipton plans to take Capt. William P. Burton from the wheel of the cup challenger, Shamrock IV. The decision to supplant Capt. Burton as skipper of the Lipton sloop was practically decided upon at a series of conferences today between Lipton, Capt. H. L. Garrett, representative of the Royal Ulster Yacht club on board the Resolute; Charles Nicholson, designer of the Shamrock, and Col. Duncan F. Neill, principal representative of Sir Thomas on board the Shamrock.

When the Lipton seventy-footer is found at the starting line for Tuesday's race either Col. Neill or Designer Nicholson probably will be in command. Sir Thomas' choice for skipper is Mr. Nicholson, who designed and built the Shamrock and is a yachtsman of ability, as shown in his contests in England.

Move Without Precedent.

The removal of a captain from a cup yacht during the progress of an America's cup match is believed to be without precedent. Sir Thomas would not talk of Capt. Burton's removal or any of the circumstances bearing upon it, other than to say when asked about the last two races, that things were not going as satisfactorily as they might.

That things did not go well in the handling of the Shamrock in the last two races was not concealed either on board Sir Thomas Lipton's steam yacht, Victoria, where Sir Thomas' associates and friends watch the races, or on the tender Killarney, where officers and crew of the challenger are housed.

Admire Skill of Adams.

Open admiration for the way Charles F. Adams has handled the wheel on the Resolute has been expressed on Sir Thomas' yacht and, at the same time, it was observed that there was also a concurrence of the opinion expressed in newspapers that Shamrock was not being sailed in a fashion to show its real ability; that in the starts of the races it has been completely outmaneuvered and that the Lipton craft has not been sailed to windward as it might.

Sir Thomas believes Shamrock IV. is a wonderfully fine craft and that with good wheel work and a whole sail breeze can defeat the American defender.

Designer May Take Wheel.

Col. Neill and Designer Nicholson are the most talked of on the Victoria to take the wheel of the Shamrock. Col. Neill is one of the best yachtsmen in England, and was selected to sail the Shamrock in these races when running before the wind. There was a suggestion that Capt. Alfred Diaper, skipper of the twenty-three meter Shamrock, trial horse for the challenger, might be chosen to succeed Capt. Burton. The twenty-three meter Shamrock lies at its moorings near the challenger in the horseshoe.

Roberts Battles Way to Supremacy of Clay Courts

BY GEORGE SHAFFER.

Roland Roberts of San Francisco, the newest tennis comet from the Pacific coast to pass over the horizon of Chicago, emerged from the final matches of the tenth annual national clay court tournament as champion in both singles and doubles as the result of yesterday's play at the South Side Tennis club. In the final match of singles Roberts defeated Vincent Richards of New York in straight sets, 6—3, 6—1, 6—3.

ROLAND ROBERTS. [TRIBUNE Photo.]

Paired with Richards in the doubles, Roberts overwhelmed Ralph Burdick and Walter Hayes of this city in straight sets in the final, 6—2, 6—2, 7—5.

Roberts succeeds a line of Pacific coast clay court champions. This is the first annual event in which he entered. His severe pace, headiness, and accurate placing of his powerful forehand drive made the victory in each of yesterday's finals well merited.

Play Is Spectacular.

The singles final was spectacular. The stone dust courts were lightning fast, and Roberts and Richards engaged in many intense rallies, which sent the 2,200 spectators into a clatter of applause at the expiration of play for a point.

Each won his own service until the games stood 2-all in the first set, at which point Roberts broke through on the New York youth, and never thereafter showed much difficulty in handling Richard's serve.

Roberts whipped over his hard forehand from nearly any position, sometimes on the dead run, and accumulated points either by passing Richards or making his drives too hot to handle. Roberts had the harder service of the two, being beaten on it only three times during the match, while he was as often victor on Richards' serve as the latter was.

Both players sought to forge their way toward the net, where it was easy to make a killing shot, but the play was so fast that it was difficult to reach that vantage point. Richards picked up most of his points by neat shots from the fore-court, turning his cross-court shots first at one side line, then toward the other, whenever he had the chance.

Local Players Outclassed.

Except for flashes and for Burdick's fine lobbing, the local pair played punk tennis in the doubles final, Roberts and Richards walking away with the first two sets. Burdick and Hayes made a good bid in the third set when they pulled up from 4—2 against them to lead, 5—4, but the spurt was temporary, Roberts taking his own service to make it 5—5, after which they carried off the last two games while the Chicago pair was making three points.

POINT SUMMARY

Final Match in Singles.

FIRST SET.

Roberts .3 6 2 4 4 4 1 4 6—34 points; 6 games
Richards .5 4 4 2 0 2 4 2 4—27 points; 3 games

SECOND SET.

Roberts .6 7 4 4 1 4 4 —30 points; 6 games
Richards .4 5 0 1 4 2 1 —17 points; 1 game

THIRD SET.

Roberts .2 1 4 0 4 4 5 5 4—33 points; 6 games
Richards .5 4 2 4 1 1 6 3 3—28 points; 3 games

Totals—Roberts scored 97 points and won 13 games. Richards scored 72 points and won 7 games.

Final Match in Doubles.

FIRST SET.

Roberts-Richards—
1 4 0 4 4 4 4 6—27 points; 6 games
Burdick-Hayes—
4 2 4 1 2 2 1 4—20 points; 2 games

SECOND SET.

Roberts-Richards—
4 4 4 4 1 5 4 6—30 points; 6 games
Burdick-Hayes—
1 1 1 4 7 0 1—16 points; 2 games

THIRD SET.

Roberts-Richards—
6 3 2 4 3 5 4 4 4 4—47 points; 7 games
Burdick-Hayes—
4 4 4 1 5 2 5 4 2 1 2—42 points; 5 games

Totals—Roberts and Richards scored 99 points and won 19 games. Burdick and Hayes scored 78 points and won nine games.

KENILWORTH POST CAPTURES HONORS IN LEGION WATER MEET

LEGION POST TOTALS

Kenilworth	21	Evanston	5
Hyde Park	16	Logan Square	5
Illinois A. C.	7	Oak Park	4
Beverly Hills	5		

Swimmers from the Kenilworth post won the first annual American Legion swim after a hard battle with the Hyde Park post at the Chicago Yacht club yesterday. A slam in the fancy diving gave the championship to the north shore service men.

A nasty nor'easter kicked up a white foam on the surface and made good time out of the question, but the swimmers battled the waves through the entire program and by the time the canoe sailing events were scheduled the sea had calmed.

Hawaiian swimmers carried off the major honors in two open events held in conjunction with the Legion program. A. V. Kaehu, the Hawaiian gob from Great Lakes, won the open 100 yard swim and was second to F. K. Kahele, another island sailor, in the 440.

Wetzel of the North Shore post won the class A canoe sailing contest, and Packer of Hyde Park the class B race. Packer also won the single canoe paddling, and Rueteshausen and Wetzel of the North Shore post won the double canoe paddling event. Dorsey and Packer of Hyde Park won the canoe tilting contest. Summaries:

50 yard swim—Won by Treweeke, Hyde Park; Crawford, Hyde Park, second; Cook, Kenilworth, third. Time, :28.

100 yard breast stroke—Won by Allen, Kenilworth; Cary, Oak Park, second; Taylor, Kenilworth, third. Time—1:30 1-5.

880 yard swim—Won by Dickson, Evanston; Miller, I. A. C., second; Cary, Oak Park, third. Time—15:34 2-5.

100 yard swim—Won by Crawford, Hyde Park; Cook, Kenilworth, second; Allen, Kenilworth, third. Time—1:13 1-5.

100 yard back stroke—Won by Garzenski, Logan Square; Miller, I. A. C., second; Richardson, I. A. C., third. Time—1:43.

Fancy diving—Won by Allen, Kenilworth; Cook, Kenilworth, second; Bellows, Kenilworth, third.

200 yard relay—Won by Beverly Hills [Ingwerson, Kearn, White, Allen]; Hyde Park, second; Kenilworth, third.

OPEN EVENTS.

100 yard swim—Won by A. V. Kaehu, U. S. N.; Abe Seigal, I. A. C., second; J. K. Gilman, U. S. N., third. Time—1:00 2-5.

440 yard swim—Won by F. K. Kahele, U. S. N.; A. V. Kaehu, U. S. N., second; James Hanley, U. S. N., third. Time—5:37.

GOLF

TOM J. FRAINEY captured low gross medal in the qualifying round of the annual Knights of Columbus golf tournament at the Green Valley Country club, Wheaton, yesterday. Frainey shot a 73 on a course which was entirely strange to him. A. J. McGivern took low net prize with a 73.

Frainey played excellent golf, equaling par on three-fourths of the holes. His long, straight drives and approach shots were unequaled in the day's play. His card:

Out	5	4	3	4	5	3	4	4	3—35
In	5	2	4	3	4	4	4	4	5—35—70

Sawyer and Anderson—

Out	4	4	4	4	5	3	3	4	4—35
In	4	3	5	3	4	5	4	5	5—38—73

The approximate scores for each player were: Vardon, 38—36—74; Ray, 37—37—74; Anderson, 40—41—81; Sawyer, 36—38—74.

Results of the first round of match play were:

T. J. Frainey defeated T. J. Leonard, 2 and 1; H. R. Roman defeated Steve Ryan, 1 up; W. F. Crowe defeated R. J. Kasper, 2 and 1; A. D. Kasper defeated A. J. McGivern, 4 and 3; J. J. Kennedy defeated Frank Smith, 2 up; M. E. Kelly defeated M. Murphy, 3 and 2; J. J. McNamara defeated W. S. Lahey, 4 and 3; J. P. Cusack defeated H. J. Bedard, 1 up. Among those who failed to qualify were J. H. Brannigan, J. A. Hime, J. B. Moran, W. M. Benilie and F. J. Trant.

BOLDEN ANNEXES NATIONAL A. A. U. DISTANCE SWIM

Philadelphia, Pa., July 13.—[Special.]—Eugene Bolden of the Illinois Athletic club, Chicago, a member of the American Olympic team, won the ten mile national swimming championship for the second consecutive time this afternoon. Bolden's time for the event was 2:09:11, twelve minutes slower than the record time which he made last year, but a spell of sickness which the winner experienced before the race not only slowed him up, but at one time acted on him to such an extent that he stopped swimming and just floated along with the tide until his strength came back.

Bolden went into the lead at the start and won with comparative ease. Near the seven mile mark he was nearly a mile ahead of the other contestants.

Victor Kiffee of Brooklyn finished second, after fighting nearly all the way with three local swimmers. Paul Ralston of Meadowbrook Athletic club took third, while Jack McCurdy and Vic Levand, both of the Philadelphia Swimming club, finished fourth and fifth respectively. Seventeen swimmers competed.

WINTERS TO COACH AT ILLINOIS.

Rockford, Ill., July 18.—Frank J. Winters, former coach of the Rockford High school basketball and football teams, will join the University of Illinois coaching school faculty and will take active part in the coaching of varsity teams there.

RAY AND VARDON AMAZE GALLERY IN FIRST MATCH

Mount Vernon, N. Y., July 18.—[Special.]—Harry Vardon, six times champion of Great Britain, and Ted Ray, one of the most famous professionals ever developed in the British isles, began their tour of the United States today at the Siwanoy Country club with a match against Ned Sawyer, metropolitan champion, and John G. Anderson, runner-up in the victory cup tourney, which was finished yesterday.

The Britons arrived in this country only yesterday, and they were still feeling the roll of the sea. Ray said his legs were a bit unsteady, but if he was not up to concert pitch this morning the Americans will see some wonderful golf when he gets into his real stride.

Ray's Drives Amaze.

The visiting professionals defeated the amateurs in an eighteen hole match in the morning by a score of 3 up and 1 to play. The tremendous drives and long iron shots of Ray fairly took the breath away from the spectators. He rarely ever had to resort to his wood through the fairway. On more than one hole he used an iron where all three of the other contenders took wood.

Best Ball Cards.

The cards for the best ball was as follows:

Vardon and Ray—									
Out	5	4	3	4	5	3	4	4	3—35
In	5	2	4	3	4	4	4	4	5—35—70
Sawyer and Anderson—									
Out	4	4	4	4	5	3	3	4	4—35
In	4	3	5	3	4	5	4	5	5—38—73

The approximate scores for each player were: Vardon, 38—36—74; Ray, 37—37—74; Anderson, 40—41—81; Sawyer, 36—38—74.

Woods and Waters by LARRY ST. JOHN

QUESTIONS THEY ASK.

CHICAGO.—[To the Editor.]—1. How is fishing in Beaver Dam lake, Fox lake, and Mud lake, Wis.? 2. What kinds of fish are caught there? 2. Is there any charge for tent space? 4. Do I need a fishing permit?

H. G.

Answers—1. These are considered fair fishing waters. 2. Black bass, pickerel, and pan fishes; pike are also caught in Beaver lake. 3. Depends on where you camp; usually property owners along lakes and streams expect a small fee from campers in semi-wilderness regions such as central Wisconsin. 4. You will need a nonresident fishing license, but no special fishing permit will be required for the waters you mention.

* *

Chicago.—[To the Editor.]—1. Is the crappie considered a game fish? 2. Which bait, worms or minnows, is best for crappies? 3. Is still fishing or fishing with moving bait best?

A. G. S.

Answers—1. In waters inhabited by black bass and other major game fishes the crappie is considered a pan fish, but in certain waters, especially in the south, he is looked upon as a game fish of the first class. 2. The crappie prefers minnows, but will take worms at times. 3. They are taken by all methods: in some waters they rise to flies; in the south they cast small minnows; at some places they troll and at others they still fish.

* *

Chicago.—[To the Editor.]—I have been told that there are tides in Green bay and Lake Michigan. Is this true?

T. W. R.

Answer—We doubt if there is a tide in Green bay, but there is a barely perceptible one in Lake Michigan. On all bodies of water there are variations of level, called seiches, due to inequalities of barometric pressure. In most large lakes there are also well defined currents which give one the impression of a tide; these are caused by the pull of the earth's rotation.

Phoenix silk hose

A short time ago you'd only wear silk hose for dress up wear; they were an extravagance. Now it's different; you can wear Phoenix silk hose every day; they never seem to wear out. We're headquarters for them.

$1.15 $1.85

Maurice L Rothschild

Money cheerfully refunded

Southwest corner Jackson and State

Chicago Minneapolis St. Paul

No Color Line for Jack; Says He'll Box Any One

New York, July 18.—[Special.]—Jack Dempsey has erased the color line and stands ready to make a match with a colored fighter, either Harry Wills or another. This statement is contained in an announcement given out for publication by the International Sporting club, which will stage the bout between Wills and Fred Fulton at the Newark Sportsmen's club next Monday.

N. Y. Governor to Name Boxing Board This Week

Albany, N. Y., July 18.—It is not believed Gov. Smith will announce the names of the state boxing commission before the middle of the week. The impression prevails here that Charles Thorley, of New York City, can have the chairmanship, but insists he shall be given a free hand in the administration of his office, and that Maj. Anthony J. Drexel-Biddle will be the chairman of the licensing commission.

London Gold Star Given to Houston Trap Shooter

Houston, Tex., July 18.—Forest McNeil of Houston, member of the United States Olympic trap team, was awarded the London gold star after he had broken 100 clay birds in a row, according to a cablegram received by the Houston Gun club.

Roque Champ's 4 Rivals Get 4 Points in 4 Games

Eddie Clark of Springfield, Mass., the eastern roque champion, who will play in the national tournament of the American Roque league, opening today at Washington park, gave an exhibition at the Lincoln park courts yesterday. In the morning Clark defeated W. W. Wilson, 32 to 0, and H. Sime, 32 to 0, and in the afternoon he beat T. Lathrop, 32 to 1, and F. C. Jones, 32 to 3. Clark will play his first game of the tourney with C. W. Rounds, Cleveland, at Washington park at 8 this morning.

Drs. Senn and Pollard High in Traps Event

Two medicos, Dr. W. N. Senn and Dr. J. D. Pollard, carried off the honors in the two man team race of fifty targets each which featured yesterday's program at Lincoln Park Gun club. Each broke 44 targets. C. P. Sheldon and J. L. Humphfer composed the second team with a total of 87, although the former's score was high individual for the event, 48.

CADILLAC
STANDARD OF THE WORLD

IT is the working together of all of the essential elements over a long, long painstaking period, that has taken all the troubles out of the Cadillac and put into it those carefree, comfort-giving qualities which render it unique among motor cars the world over today.

Cadillac Motor Car Company, Chicago Branch
2301 Michigan Avenue C. R. Cunliffe, General Manager

CADILLAC

Great for the Kids

AT ALL FOUNTAINS

PARIS GARTERS

No metal can touch you

Get the genuine every time

Imitations, at any price, cost you too much

A. STEIN & COMPANY

Chicago New York

See this trademark on the Paris box

PARIS GARTERS No metal can touch you

Your guarantee of garter quality

MERKLE'S HOMER AND TYLER'S ARM GIVE CUBS A WIN

CUBS-BRAVES SCORE

CHICAGO.

	AB	R	BH	TB	BB	SH	SB	PO	A	E
Peck, rf	4	1	3	4	0	0	0	0	0	0
Maranville, ss	0	0	0	0	0	0	0	2	3	0
Grantham, 2b	3	1	0	0	1	0	0	0	4	0
Merkle, 1b	3	1	1	4	0	0	0	11	0	0
Hornsby, rf	3	0	0	0	0	0	0	2	0	0
Hornsby, cf	3	0	1	1	0	0	0	6	0	0
Cuyler, lf	3	1	1	2	0	0	0	4	0	0
Grimes, 3b	3	1	1	2	0	0	0	6	1	0
Taylor, c	3	1	1	1	0	0	0	0	1	0
Tyler, p	3	1	1	1	0	0	0	0	1	0
Totals	29	6	8	14	2	0	0	27	13	0

BOSTON.

	AB	R	BH	TB	BB	SH	SB	PO	A	E
Powell, cf	4	0	1	1	0	0	0	4	1	1
Cissell, 2b	4	0	1	1	1	0	0	3	7	0
Bassler, rf	4	0	0	0	0	0	0	1	0	0
Welch, lf	4	0	0	0	0	0	0	2	0	0
Gerber, lb	4	0	0	2	0	0	0	8	2	1
Berry, 3b	3	1	0	0	1	0	0	2	1	0
Taylor, ss	3	0	0	0	0	0	0	1	4	0
Deal, c	4	0	0	0	0	0	0	1	3	0
Barnes, p	3	0	1	1	0	0	0	0	2	0
Ward	0	0	0	0	1	0	0	0	0	0
Totals	33	3	7	7	4	0	1	24	18	2

Ward walked for Oeschger in ninth.

Chicago	0	0	0	0	2	0	0	0	0	1—3
Boston	3	0	0	0	0	0	0	0	0	0—3

Two base hits—Peck, Deal, Dalt. Home run—Merkle. Struck out—Tyler, 3; Oeschger, 2. Bases on balls—Tyler, 4; Oeschger, 2. Double plays—Berry to Herzog to Merkle, Cissell to Gerber. Umpires—Moriarty, Pfeffer and O'Day.

BY I. E. SANBORN.

Fred Merkle started the Cubs on their way with a home run good for three tallies in the first inning yesterday and they kept right on going until they fractured their losing streak by taking the third of the Boston series, 6 to 3.

George Tyler had his former pals breaking their backs or their bats swinging at his elusive goods in every inning except the fifth and subdued the uprising of Braves which occurred then with only two runs over. Previous to that the Cubs had splashed four swats in quick succession into the out-field in the fourth and doubled the output of Merkle's four-bagger in the opening inning.

Tyler's Task Easy One.

That made it soft for Tyler all the way and there was little worry when the Braves filled the bases on him in the eighth, or when they scored a non-negotiable run in the last round. Maranville was the bearer of that ultimate tally and his passage around the circuit was a scream. The Rabbit began with a screaming drive which nearly lopped a wing off Tyler, and netted a base hit.

While they were inspecting Ty's disabling fist Maranville enlivened the crowd by crawling back and forth under the arch of Merkle's legs, then pulled his way to second in safety as O'Neil struck out. From there the Rabbit watched the process of passed Ford from different vantage points, lying behind Umpire O'Day most of the time.

Finally Gets to Plate.

Being no one paid any attention to his antics Maranville dashed to third and tried to sneak home but was driven back several times, finally scoring which they were throwing out Powell. By the plate Maranville paused long enough to declare himself "safe" and retired to the wings until today.

Merkle settled the argument so early there wasn't much of one. Flack started out first with one of his three hits and it filtered past Powell for a double. Herzog's out put Konrad on third. Terry walked and Merkle caught one of Oeschger's choicest plums just right to give it a long ride over the right field wall, shoving Flack and Terry home ahead of him.

Cubs Score in Fourth.

That was about all until the fourth. Two were out before Deal poked a double to center; Daly pulled one over third base for two cushions, scoring Deal. Tyler kept up with a shot across second base which scored Daly and gave Ty two corners when Powell fumbled it a bit. Flack singled to center, scoring Tyler, but was run to death trying to go to second on the throw home. The Cubs got only one more hit after that.

Tyler held the Braves to two hits until the fifth. Boeckel started that with a walk. Maranville singled, O'Neil fanned and Oeschger and Powell pickled singles, scoring two runs. Two more hits were made off Tyler in later innings.

NOTES OF THE CUBS

Boston again today.

Paskert was too lame to play as a result of a strain received in Saturday's game, so Twombly filled in at center and had a lot of work to do.

The fitky wind made a bunch of trouble for the outfielders on both teams, but they got everything they could reach.

In addition to his three swats, Flack sent a liner crashing to rightfield the fourth time up, but Sullivan pinched it.

Pick was no friend of Tyler's and robbed him of a swat in the second round by a running stop and throw near second. He made three of the seven hits off Ty.

Ralph Works, former pitcher for the Detroit Tigers and now a magnate of the South Dakota league, watched the game. He is touring the middle state hunting scouting talent for his club.

Deal stopped the uprising of the Braves in the fifth by two good plays, his second one being a one handed grab of Mann's hot drive over third, followed by a peg which beat Lee to first base.

SIMMONS, 5; SAMSONS, 3.

Kenosha, Wis., July 18.—[Special.]—The Simmons Tractors of Janesville took their second beating at the hands of the Simmons company team, 5 to 3. Dobbins, the Simmons catcher, knocked a homer, scoring himself and Lee Magee for the runs that won the game. Score:

Simmons	1	0	0	0	1	0	0	0	3	6	6				
Samsons	0	0	1	2	0	2	0	0	5	5	2				

Batteries—Dumont and Shook; Howard and Dobbins.

LINCOLNS LEAD IN MACCABEE.

The Lincolns took the lead in the Maccabee league by defeating Unity, 5 to 1, in the Lincoln park. Score:

Lincolns	2	0	0	0	0	1	0	0	1—5	5	2
Unity	0	0	1	0	0	0	0	0	0—1	4	2

Batteries—Dorr and Peterson; Schoeppe and Kramer.

THE GUMPS—HIP! HIP! HIP! HIP! HIP!

The Standing

NATIONAL LEAGUE.

	W.	L.	Pct.		W.	L.	Pct.
Brooklyn	51	34	.600	New York	39	42	.481
Cincinnati	45	34	.570	CHICAGO	41	45	.477
Pittsb'rgh	40	38	.513	Boston	33	40	.452
St. Louis	41	43	.488	Philadel'a	33	47	.412

YESTERDAY'S RESULTS.

Chicago	6;	Boston	3
Cincinnati	4;	Brooklyn	1
Philadelphia	2;	St. Louis	1

GAMES TODAY.

Boston at Chicago. Bklyn. at Cincinnati.
Phila. at St. Louis.

AMERICAN LEAGUE.

	W.	L.	Pct.		W.	L.	Pct.
Cleveland	56	27	.675	Washing'n	39	40	.494
New York	56	30	.651	Boston	37	42	.468
CHICAGO	50	32	.610	Detroit	27	53	.337
St. Louis	41	42	.494	Philad'a	23	63	.276

YESTERDAY'S RESULTS.

New York	8;	Chicago	4
Washington	10;	Detroit	3

GAMES TODAY.

Chicago at N. Yk.[2]. St. Louis at Phila.
Cleveland at Boston. Detroit at Washing'n.

NORMALS WIN OVER M'COYS BY 3 TO 0 MARGIN

"Gob" Buckeye hit a home run with two on in the fifth inning to give the Normals a 3 to 0 victory over the McCoy-Nolans of Milwaukee at Normal park. The portly hurler in his ninth straight victory also pitched brilliant ball, allowing four hits. The biggest crowd of the season turned out. Score:

Normals	R	H	P	A	McCoys	R	H	P	A
G'gher, M.	0	1	2	0	Nichols'n, lf	0	3	1	0
Baum, rf	0	0	3	0	B'beau, 2b	0	0	3	5
Valk, cf	0	0	1	0	Cole, cf	0	0	3	0
S'nson, 1b	0	2	11	0	Smith, rf	0	0	2	0
Scanlon, 3b	0	1	1	5	Groeling, ss	0	0	2	2
Winkler, ss	0	1	0	3	Bunge, 1b	0	11	1	0
K'nauph, 2b	1	2	3	1	LaBarre, c	0	1	2	0
Delaney, c	1	0	6	0	Peters, 3b	0	0	0	2
Buckeye, p	1	1	0	4	Benton, p	0	0	0	1
Totals	3	8	27	13	Totals	0	4	24	10

Normals	0	0	0	0	3	0	0	0	0	3—3
Nolans	0	0	0	0	0	0	0	0	0	0—0

Error—Barbeau. Two base hits—Swanson, Kavanaugh. Home run—Buckeye. Struck out—Buckeye, 6; Benton, 2.

WHITMANS PLAY DODGERS 0-0 TIE

"Rube" Erehart of the Dodger-Trainings and Bill Tietz of Whitman & Barnes hooked up in a twirling duel at Whitman park yesterday, the game being called in the fourteenth with neither team having scored. Each pitcher fanned ten. Score:

Whitmans	R	H	P	A	Dodgers	R	H	P	A
Johnson, ss	0	1	4	2	Rudolph, lf	0	2	2	0
Bell, 3b	0	0	1	6	Croake, 1b	0	1	8	1
Givens, lf	0	2	3	0	Baude, 2b	0	4	1	0
Feine, 1b	0	0	14	0	Walsh, cf	0	1	1	0
Forrest, cf	0	0	4	0	Wright, ss	0	0	2	2
P.Fisk, rf	0	1	2	0	Conry, rf	0	0	1	0
Krugar, 2b	0	1	2	3	And'son, 3b	0	1	5	6
Lindst'm, c	0	0	12	1	Olson, c	0	1	11	0
Tietz, p	0	0	0	0	Erehart, p	0	0	1	7
Totals	0	6	42	13	Totals	0	9	42	18

Dodgers	0	0	0	0	0	0	0	0	0	0	0	0	0	0	0—0
Whitmans	0	0	0	0	0	0	0	0	0	0	0	0	0	0	0—0

Error—Bell. Two base hits—Baude, Johnson. Struck out—Erehart, 10; Tietz, 10.

OAK PARK, 5; WINTONS, 1.

Frank McNichols' Oak Park team bunched hits in the fourth and sixth inning and defeated the Winton Six nine, 5 to 1, at Oak Park. Joel Newkirk, ex-Cub rookie, was driven from the slab in the sixth inning. Score:

Winton	R	H	P	A	Oak Park	R	H	P	A
White, ss	0	2	4	1	Lembke, ss	0	1	2	4
Peterson, rf	0	0	0	1	VNovak, 2b	0	0	1	1
Kroft, 1b	0	0	13	0	Bubzer, 1b	3	2	12	0
Carlo, lf	1	0	0	0	Melichar, lf	0	1	4	0
Slagom, cf	0	0	0	0	R'chetti, rf	2	1	1	0
Zander, 3b	0	1	0	2	Kessl, cf	0	2	1	1
Becker, 2b	0	0	3	2	S'gwald, 3b	0	0	0	2
Miller, c	0	0	4	3	North, c	0	0	6	0
N'kirk, p	0	0	0	4	Hager, p	0	1	0	3
Kearns, p	0	0	0	0					
Totals	1	3	24	13	Totals	5	8	27	11

Wintons	0	0	0	0	0	0	0	1	0	0	0—1
Oak Park	0	0	0	2	0	2	0	2	0	1	*—5

Errors—Zander, Lembke. Two base hits—Kessl, 2; Bubzer. Lembke. Three base hit—Bubzer. Struck out—Hager, 6; Newkirk, 4.

MAGNETS, 2; CICERO, 1.

Nate Kaplan's Magnets downed Cicero, 2 to 1, at Cicero. Magnets scored both their runs in the first inning on two blows and a boot. Babe Goldthwaite scored the only run for the losers with a homer. Score:

Magnets.	R	H	P	A	Cicero.	R	H	P	A
McKit'ck, ss	0	1	4	3	Quigley, cf	0	0	1	1
Heckart, rf	1	1	0	0	Pechous, ss	0	0	1	3
Behor, c	0	1	11	0	Hanks, lf	0	1	1	0
F.Ja'son, 2bl	2	2	2	1	Ullman, rf	0	1	1	0
H.Jason, cf	0	1	3	0	Sullivan, 3b	0	0	4	3
Obem'er, 3b	0	0	3	0	Lucky, 1b	0	11	0	0
Paul, 1b	0	1	8	0	Cravin, 2b	0	0	0	1
Murphy, lf	0	0	1	0	Goldth'te, c	1	1	9	1
Cavlan, p	0	0	0	0	Delaney, p	0	1	0	2
Totals	2	6	27	5	Totals	1	3	27	11

Magnets	2	0	0	0	0	0	0	0	0	2
Cicero	0	0	0	0	1	0	0	0	0	1

Errors—Sullivan, Pechous. Two base hits—Ullman. Sacrifice hits—Murphy, Cavlan. Home run—Goldthwaite. Struck out—Delaney, 7; Cavlan, 11. Umpire—Hagan.

GIANTS, 8; DAYTON, 1.

An overflow crowd saw the American Giants hand the Dayton-Marcos an 8 to 1 lacing at Schorling's park. Tom Williams hurled effectively for the Giants, allowing only five scattered hits. Score:

Giants.	R	H	P	A	Marcos.	R	H	P	A
B.Will's, ss	1	0	3	2	G.Brown, 1b	0	3	8	0
Malar'r, 3b	1	1	2	0	Gardner, lf	0	0	0	0
De Moss, 2bl	1	3	3	1	Wild, rf-2b	0	3	2	0
Torrienti, cf	1	2	2	0	Lane, 3b-rf	0	1	1	0
J.Brown, c	2	3	8	0	Ta'r, 2b-3b	0	2	2	2
Gans, rf	1	0	2	0	Alex'r, cf	0	0	4	0
Grant, 1b	2	2	12	0	Cunn'm, ss	0	0	1	3
Bless, lf	2	0	0	0	Webster, c	0	0	4	3
T.Will's, p	0	1	0	4	Ragian, p	0	0	0	0
					Cole'n, rf-pl	1	1	0	0
Totals	8	8	27	11	Totals	1	5	24	11

Marcos	0	0	0	0	0	0	0	0	1	0—1
Giants	2	3	0	0	0	2	0	1	0	*—8

Errors—Webster, G. Brown. Two base hit—J. Brown. Struck out—Williams, 3; Ragian, 1; Lane, 1.

MISCELLANEOUS SCORES.

Portage Park, 13; Chicago Boosters, 6.
Irving Parks, 8; Murieys, 2.
Rising Stars, 11; Thorndale A. C., 0.
Roseoe, 5; Morris, 0.
Dough Boys, 6; Vera A. A., 5.
Broadviews, 2; Red Sox, 0.
Live Wires, 2; Izzos, 0.
Usonas, 6; Havana Stars, 3.
Cadore A. C., 20; St. Claires, 5.
All Americans, 0; Elgin, 2.
Ottawa, 4; Fort Sheridan, 3.
Crowes, 9; Stuckarts, 1.
Garr, 5; Raegus, 4.
Alvernos, 2; Parkways, 1.
Dellwoods, 12; Laughlin Plumbers, 3.
California Parks, 12; Arlons, 0.
White Rocks, 3; Downers Grove, 1.
Galligans, 4; Monarchs, 1.
Northwest Speedboys, 14; Highland Park, 4.
Akers A. C., 12; St. Peter and Paul, 1.

POOR SOX FORCED TO TAKE 8 TO 4 BEATING IN A POURING RAIN

SOX-YANKEES SCORE

CHICAGO.

	AB	R	BH	TB	BB	SH	SB	PO	A	E
Leibold, rf	3	0	1	1	2	0	1	1	0	0
E. Collins, 2b	3	0	2	2	1	1	0	1	2	0
Weaver, 3b	4	1	0	0	0	0	0	1	3	0
Jackson, lf	4	1	2	3	0	0	0	2	0	0
Felsch, cf	5	0	0	0	0	0	0	4	1	1
J. Collins, 1b	4	0	2	2	0	0	0	3	1	0
Risberg, ss	3	1	0	0	1	0	0	4	1	0
Schalk, c	3	1	2	2	1	0	0	6	1	0
Williams, p	2	0	0	0	0	0	0	0	0	0
*Jourdan	1	0	0	0	0	0	0	0	0	0
Payne, p	0	0	0	0	0	0	0	0	0	0
†Murphy	1	0	0	0	0	0	0	0	0	0
Wilkinson, p	0	0	0	0	0	0	0	0	0	0
Totals	35	4	8	12	5	1	1	24	6	1

*Jourdan batted for Williams in sixth. †Murphy batted for Payne in eighth.

NEW YORK.

	AB	R	BH	TB	BB	SH	SB	PO	A	E
Peckinpaugh, ss	4	1	0	0	0	0	0	2	4	0
Pipp, 1b	3	0	0	0	1	0	0	8	0	0
Pratt, 2b	3	0	2	2	1	0	0	2	3	0
Ruth, lf	3	2	2	3	1	0	0	4	0	0
Meusel, rf	3	2	2	3	1	0	0	2	0	0
Bodie, cf	4	1	3	5	0	0	0	4	0	0
Ward, 3b	3	0	1	1	1	0	0	1	0	0
Ruel, c	4	0	1	1	0	0	0	4	0	0
W. Collins, p	4	0	0	0	0	0	0	0	2	0
Totals	31	8	9	15	5	0	0	27	9	1

Chicago	0	0	2	0	0	0	0	0	0	4—4
New York	4	0	1	0	3	0	0	0	0	*—8

Two base hits—Ruth, Meusel, Bodie, Jackson, Schalk. Three base hit—Jackson. Home run—Bodie. Struck out—W. Collins, 3; Williams, 2; Wilkinson, 1. Bases on balls—W. Collins, 5; Williams, 5. Double play—E. Collins to J. Collins. Hits—Williams, 8 in 5 innings; Payne, none in 2 innings. Hit by pitcher—By W. Collins (Jackson). Time—2:10. Umpires—Moriarty and Chill.

BY JAMES CRUSINBERRY.

New York, July 18.—[Special.]—Once more it was impossible for the White Sox to stop the slugging Yankees, who knocked out a decisive victory today in mud and rain, 8 to 4. The game never would have been played except that about 30,000 fans were in the grandstand, and it was too much money to let get away when a heavy rain storm struck the field in the first inning.

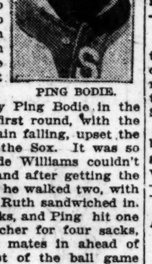
PING BODIE.

A home run by Ping Bodie in the last half of the first round, with the bases filled and rain falling, upset the whole works for the Sox. It was so sloppy that Claude Williams couldn't control the ball, and after getting the first two men out he walked two, with a double by Babe Ruth sandwiched in. This filled the sacks, and Ping hit one into the left bleacher for four sacks, driving his three mates in ahead of him, and the rest of the ball game was a joke.

Yankees Get Four More.

Williams was tagged for a run in the third when Bodie poled a double following a pass to Ruth and a hit by Meusel, and in the fifth, four singles, one by Bodie, drove in three more runs, with the help of a pass and a wild heave by Felsch.

After that spasm Williams yielded to a pinch hitter and Payne came forth and reversed his form of the preceding day by setting the enemy down three in a row for two rounds. He gave way to a pinch hitter in the eighth and Wilkinson flung the final round.

Recruit Holds Sox.

The sturdy recruit, Warren "Rip" Collins, was on the slab for the Yanks with a splendid curve ball and plenty of speed. He stuck to the finish, but the Sox would have made a lot of trouble for him except for the big lead he always had. They poled in a pair of tallies in the third and another pair in the sixth, but couldn't follow up other openings.

Had the weather been fair, undoubtedly a capacity crowd would have been present. A light rain at noontime, followed by dark and threatening clouds, spoiled the chance to break the record, but just the same every seat upstairs and down in the grandstand was taken and a couple of thousand or more stood up or sat in the aisles. Every one there expected to see Babe Ruth establish a world's record for home runs, but the Babe couldn't turn the trick.

NOTES OF THE SOX

New York, July 18.—[Special.]—A double header will be staged tomorrow and another park full of people is expected.

The crowd rode Felsch hard. In the early part of the game he bumped into Pipp on a play at first and they had a few words about it. From then on the throng was on Hap.

Boss Gleason is pretty hard up for pitchers for the two double headers here tomorrow and Tuesday.

In the third inning Collins tried to fool Jackson with a slow ball and the general drove it to the distant fence in right center for three sacks. Joe got a double in the fifth on a slasher to left.

Ruth's two baser in the first was possible because Leibold was playing so deep he couldn't run in on the wet field in time to hold it to a single. In the seventh, Babe was close to a homer. Leibold captured the ball about a yard from the fence in deep right center.

In the Wake of the News

DO YOU REMEMBER WAY BACK WHEN:

THIS WAKE IS CONDUCTED BY HARVEY T. WOODRUFF. HELP! HELP!

They began installing telephones, about 1878, and they had cranks like the flivver and all the country cousins had to get an earful when they came to town?—O. M. A.

Beer bottle openers occupied the front place in the kitchen drawer ready for instant use?—C. F.

The old bird used to stand outside Sox park selling chewing gum, and his cry was: "This is the hand that shook

the hand of the best man that ever lived, John L. Sullivan"?—L. T. J., Saginaw, Mich.

* *

Some simp advertised a cigar, "20 minutes in Havana"?—D. A. W., Creston, Ia.

Before the big fire of 1871, Stein's Dollar Store, located on Clark street opposite the old court house, was the leading retail emporium, and a big sign replica of a silver dollar was suspended from the front of the building?—S. B. W., St. Frances, S. D.

Fire stations were equipped with a bell tower and used to ring a bell indicating the corner where the alarm was turned in, and we used to run fifteen or twenty blocks after consulting our "fire card," only to find a false alarm?—H. F., Sycamore, Ill.

* *

There were cattle pens in the rear of Uhlich's hotel at the southwest corner of State and Twenty-second street?—S. L.

Wabash-Cottage Grove cars were blue and upholstered in blue, State street cars red and upholstered in red, and Archer avenue cars yellow and not upholstered at all?—H. M. B.

Hannah & Hogg gave a brass check when you laid down 15 cents for a drink of real whisky and that check and 10 cents got you another drink?—Q.

* *

When the Southern Loyalists came to Chicago in '66 and Horace Maynard of Tennessee and John Wentworth made speeches from the balcony of the Tremont house on Lake street?—S. C. R., Hamlet, Ind.

We bought season tickets to the baseball games at Randolph and Michigan avenue and hustled through our work to see part or all of the game

side of 24 hours at the old Ada street skating rink?—E. L. B.

* *

They advertised shows with dodgers on telegraph posts and in the street cars?—P. V. Z., Fort Atkinson, Wis.

When even the best stores had placards reading: To Trust is well. To bust is hell. No trust. No bust?—F. F. S., Waterloo, Ia.

* *

Everybody carried water four or five blocks from a corner fire plug and a key to the fire plug was in every home?—Ed. Ch.

with Al Spalding pitching a straight-arm ball?—C. C. S., Butte, Mont.

You gave a number to Central and she came back with, "Busy-what's your-number-I'll-call-you-when-they're-through," and you balled her out if she did not call you?—G. A. B.

* *

Banks Cregier rendered "I Can't Believe Her Faithless" at the old Park theater?

We had snow races on Grand boulevard, ending at Thirty-fifth street, and the winner was awarded a hot mince pie at Ed Smith's road house?—I. F. H.

The printer boys of No. 16 used to rendezvous at "The Dizzy" opposite Tribune office for their libations and backcapping sessions?—S. K. P.

* *

There was nothing quite so indicative of up-to-date youth as a wide black silk sash between the blue serge coat and the white duck trousers?—D. D. K., Bristol, Ind.

Danny Green lost his cap in fielding a long drive and retrieved his cap before throwing the ball back to the infield?—J. W. T., Rockford, Ill.

The night gas was first used in Chicago at Phil Conley's St. Charles hotel on Clark street?

* *

Charley and Ed Pardridge came here from Buffalo and started the Boston Store and Charley Netcher and Ed Hillman clerked for them?—H. S. G.

You wore a pair of red top boots with brass toes and were the envy of all the other kids?—F. W. B., Cedar Rapids, Ia.

"Humpy" Harris stood at the main gate at Hawthorne and allowed speculators to rub the lucky hump for a dime"?—Sir, A.

* *

The fire department possessed a couple of self-propelled engines that made more noise than a cyclone and caused a weak hearted horse to drop dead on the Madison street bridge?—R. W. B.

Carter Harrison Sr. threw his old slouch hat into the ring for mayor and it wasn't even necessary to count the votes?—F. S. P.

Dan O'Leary walked 100 miles in-

Englewood Elks Lose, 15 to 4, to South Chicago

South Chicago trimmed the Englewood Elks, 15 to 4, at the South Chicago park. The game was a playoff of a seventeen inning game staged last Sunday which was called on account of darkness with the score tied. It was the thirteenth straight victory for the South Chicago nine. Score:

Englewood	0	2	0	2	0	0	0	0	0	0—4	8	0			
So. Chicago	0	0	4	2	2	2	3	0	1	*—15	16	3			

Batteries—Black and Cronin; Rentz and Maroney.

"YOUNG" OLD TIMERS HOMER BEATS REAL OLD TIMERS, 4 TO 2

Skel Roach's home run that came with the bases loaded in the second inning gave Mort Scanlon's team a 4 to 2 victory over the nine led by "Doc" Hollison at Pyott field yesterday. The game was the battle between old timers that featured their first annual reunion.

Roach was the only youngster on the team, as he reported in as quitting baseball only last year after some twenty-five years in the game. Most of the other players quit in the late '80's. His drive came with Tony Mullane on third, Ad Soloman on second and Mort Scanlon on first. All four ploughed their way home easily.

Hollison's team found Mullane out of training in the first inning and they piled up two runs on Pat Flaherty's double, Tom Pesseh'l's single and Roach's error. The teams wound up the game with two innings after every man had batted once. Among the noted players out in uniform were:

Pat Flaherty, Louisville, pitcher, 1885; Peter Pesseh'l, Rivals; Tom Pesseh'l, Dalys, '86; Elliothorpe, Dreadnaughts; T. A. Turner, Lake View Browns, '66; Hugher Jennings, Ætnas, Franklins, '76; "Doc" Hollison, Whitings, '77; Tony Mullane, Cincinnati Reds, '85; John Burke, manager Garden City's; W. S. Bond, Liberty's, '82; Eugene Mullane, prairie player; Mort Scanlon, New York Giants, '90; Walter Butler, Atlantic Juniors, '85; Dan O'Leary, Detroit, '80, Indianapolis, '83; Allan Blanchard, Actives, '66; Henry Gillespie, Actives, '66; Charles L. Griffiths, Actives, '66; Jack Low, Actives, '66.

PYOTTS, 4; GUNTHERS, 3.

The Pyotts had to go the full route to down the Gunthers, 4 to 3. Mike Brosius, hurler for the visiting team, showing a lot of stuff and holding the home team to five hits. Baichley gave up only three hits. Score:

Pyotts.	R	H	P	A	Gunthers.	R	H	P	A
Blank, 3b	1	0	0	0	Farley, 3b	0	0	0	0
La Ross, rf	1	1	1	0	Menke, ss	0	1	2	3
Debus, 2b	1	3	5	6	Molyneux, 2b	0	0	3	2
Driscoll, ss	0	0	1	7	Kelly, 1b	1	1	11	2
Kilby, 1b	1	1	12	1	Kmers, rf	0	1	1	0
Cronin, lf	0	0	0	0	Callen, lf	1	0	0	0
Kyngh, cf	1	0	0	0	Feeley, cf	1	0	1	0
Kerins, c	0	1	8	1	McClsky, c	0	0	6	0
Baichley, p	0	1	0	1	Brosius, p	0	0	0	0
Totals	4	5	27	17	Totals	3	3*	26	14

Pyotts	1	0	0

MEXICAN CHIEF WHO REBELLED PUT TO DEATH

Firing Squad Quickly Follows Trial.

Mexico City, July 18.—Gen. Jesus M. Guajardo, an insurgent, who was sentenced to death by a summary court martial at Monterey last night, charged with rebellion, was executed this morning by a firing squad.

Guajardo, who was reported to have killed Gen. Emiliano Zapata, bandit chief in the state of Morelos, more than a year ago, rebelled recently en route to Chihuahua with 1,300 men.

TRY GONZALES TODAY

[Chicago Tribune-New York Times Cable.]
[Copyright: 1920.]

Mexico City, July 18.—Gen. Pablo Gonzales will face an extraordinary court martial on Monday. Gen. Finulfo Gonzales, former governor of the federal district, will preside. Eight generals who are to form the court left Mexico City on Saturday and were due to arrive at Monterey Sunday night.

Due to strikes and rebel activities, Mexico City is almost cut off from railway traffic to the United States. The lines to Laredo, San Luis Potosi, Tampico, Vera Cruz, and Puebla have suspended. The remaining lines to Piedras Negras and Juarez form the only outlet to the United States.

The constitution of 1857 will be the chief issue in Mexico's presidential campaign. The Catholic party, which under Porfirio Diaz and later under Victoriano Huerto controlled the political destinies of Mexico, has again taken the field, with the restoration of the constitution of 1857 as the base of its platform.

POLITICAL STRIKE PLANS IN ENGLAND UP AGAINST A SNAG

[Chicago Tribune Foreign News Service.]
[By Special Cable.]

LONDON, July 18.—The proposal of the British labor extremists to hold a ballot to decide the question of a general strike in support of Ireland's demand for self-government has struck a snag which probably ends all efforts to use the strike weapon for political purposes.

The moderates consulted legal experts who advise them that under the English law any expenditure of trade union funds for any purposes other than strictly trade purposes is illegal and can be enjoined by the courts.

Thus the expense of printing ballots on the question of a political strike would be illegal, and the officials authorizing such an expenditure would be liable to be held personally responsible.

Policeman Shoots Cabby; Says He Was Attacked

John Younger, 4650 North Hamlin avenue, a Yellow cab driver, was shot by Policeman Fred Volquarts of the vehicle bureau yesterday. His injury is said to be serious.

According to Dr. Charles Wall, ambulance physician, a dispute arose over the amount of fare the taxicab driver charged the policeman, and the driver is said to have attacked him with a wrench. Volquarts reported the shooting to the Shakespeare avenue station, saying he shot him in self-defense.

N. Y. to Nome Air Route Seekers Still at Erie

Erie, Pa., July 18.—The four army aviators, blazing a trail from Mitchell field, Long Island, to Nome, Alaska, were forced to remain here today by a heavy thunderstorm and downpour of rain. Capt. St. Clair Street, in command of the expedition, said an attempt would be made to make the next jump to Grand Rapids, Mich., tomorrow morning.

HARTMANN
TRADE-MARK
Wardrobe Trunks

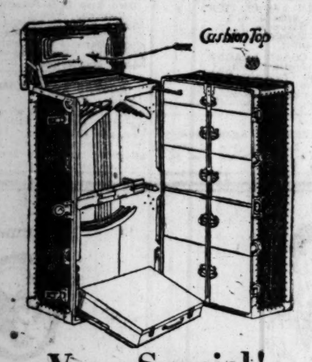

Very Special!

A REMARKABLE value. Full-size Wardrobe Trunk with five large drawers, women's interchangeable hat section; drawer-locking device and 11 hangers. Equipped with the exclusive Padded Cushion Top which keeps your clothes absolutely free from wrinkles. Built to give long and satisfactory service. Specially priced at $68.50

Others $50, $75, $85, $100 and Up

The Hartmann Trunk Co.

626 S. Michigan Avenue (Adjacent Blackstone Hotel) 119 N. Wabash Avenue (Opposite Marshall Field's)

HEAPING

Miss Rose Stahl says the hardest thing an actress does is to live up to her posters. The hardest task our advertising has is to do justice to the *heaping values* in this Semi-Annual Sale of STYLEBILT Suits for Spring and Summer at Fifteen Off. 100% All-Wool! Hand-Tailored!

Priced With Only One Profit — *Because Priced By The Producer*

The HILTON COMPANY INC.

State Street Corner Quincy

Clothes Shops in Principal Cities

Newark New York Brooklyn Pittsburgh Philadelphia Chicago

CARSON PIRIE SCOTT & CO

Constantly Coming Are the Newer Styles in

Tub Skirts for the Midsummer Sale

Fresh new groups that put a new zest and interest in selecting.

Skirts of fine cotton fabrics, made with a precision that insures good lines and smartness after frequent tubbings. Buttons that are decorative in themselves. Little unusualities in the way of cut and finish introduced at pocket and belt.

Note the Prices: $8.50, $10 and $12.50

At $8.50—the white cotton tricotine skirt sketched at the left center, with narrow black pencil stripings, achieves an out-of-the-usual style. The stripings are used with striking effect upon the pockets.

At $8.50—a white cotton gabardine skirt with the girdle deep and soft of the "slip-in" type. The pockets take a new way, making a welcomed difference in line. Sketched, left.

At $10—a white cotton gabardine skirt with a wide side pleat emphasized by buttons. Hemstitching, row on row, forms a deep border. Two pockets are placed one over the other. Sketched at the right.

At $12.50—a skirt of white surf satin (a lustrous cotton fabric) follows the way of many a separate skirt and is box-pleated all around. The belt is deep. Right center.

Fourth Floor, North.

Voile Frocks

Different in Line and in Decoration

There is no more favored fashion than the midsummer frock of voile, printed or plain.

So it is that women take a keen pleasure in finding in the groups here just such frocks, in the fashion always, but with little touches that make a difference.

At $13.50 and $15, for Women and Misses

Styles varied enough to meet many tastes. The voiles, light or dark as one wishes. The fashions themselves simple or more elaborate, but always charming.

Flowered Quaintly, Perhaps, or Strikingly Dotted

The flowered voiles are mostly in the dark colorings. Those dotted mostly on light grounds, though one has a plentiful choice of the much wanted navy blue and white.

Fine Net Frillings Crisp Organdie Collars

Sashes of ribbon. Tunics bordered with ribbon pleatings. Sleeves charmingly fashioned. Necklines are varied and include the rounded, the "V" shaped and the square.

Fourth Floor, South.

The New Duvetyn Hats

At $12.50, $15 and $18

Not often is a display which gives such early introduction to the newly created in millinery as lavish in variety as is this. Here are large hats, with picturesque brims—small, piquante hats. The hats, retrousse, a smart version of the "off the face" mode.

Often Duvetyn Combines With Moire, With Taffeta or With Satin

And the combination is always artistically achieved. Embroideries are elaborately used on some hats. Chenille, too, is noted, and feathers applied in most out-of-the-usual ways.

Copper, pomegranate, russet brown, blues of the flattering tones, taupes, are the colors of these hats. Their vogue for fall is assured.

Fifth Floor, South.

Fresh New Assortments In Timely Arrival Bring

White Fiber Satin, $4.50 Yard

The pastime apparel of this season has brought this type of satin into great favor. Now, with vacation outfits in the making, women are certain to appreciate the opportunity which makes possible this satin at this special pricing. It is of an exceptionally rich and lustrous quality. In the 36-inch width.

Handsome Black Satin Charmeuse Is Very Specially Priced, $3.95 Yard

All-silk satin charmeuse, lustrous, and rich-looking and of a quality that will give excellent service. Buying now for future needs will be advisable. In the 40-inch width.

Second Floor, North

Women's Silk Hosiery

At Much Less Than Usual

A sale which will be instantly interesting to all women, we feel certain.

Thousands of pairs of these remarkably fine silk stockings have been assembled into one group, reduced in price, and are now

$2.35 the Pair

Some are entirely of silk. Others have elastic cotton garter tops. All have the soles, toes and heels of fine cotton, and all are full-fashioned. The quality is excellent.

To be had in all sizes—in black, white and the desired shades of brown.

The Value Is Decidedly Out-of-the-Ordinary.

First Floor, North.

Fine Laces in Remnants

Are Greatly Reduced in Price

These are the most desired laces. For they are the laces left in short lengths after the active selling of the past few months. At their pricings, these laces are most unusual values.

Group 1—50c, 95c and $1.45 Yard

Short lengths of wide flouncings, including black and cream-toned nets, chiffons, plain and printed Georgette crepe and wash blonde nets.

Group 2—
25c and 50c Yard

Collar laces, net laces, wash laces, trimming laces and fancy tinsel laces—all in short lengths.

Group 3—
25c, 45c to $2.45 Yard

Real filet laces in many different widths and designs, priced accordingly, 25c, 45c, 65c, 95c to $2.45 yard.

First Floor, North.

More of the Most Desired Kind of

House Dresses Specially Priced

Cool, comfortable, practical, yet trim and smart-looking. House dresses the most critically inclined woman always approves as her work-a-day outfit for the summer.

At $3.95—House Dresses of Dotted Voiles

The voile is old blue and the dots are tan, a charming color combination. There is a well-cut, smart-looking collar, and the straight little vestee is of white organdie. Sketched at the left.

House Dresses of White Dimity, $8.95

For summer morning marketing, about the garden, on porch, as well as for work, is such a dress adapted. The dimity is cross-barred and striped, the trimming of rick-rack braid. Note the fashion details in the sketch at the right.

And in Between These Two Prices Are Many Other House Dresses, All Priced to Particular Advantage.

Third Floor, North.

A Special Sale for All Schoolgirls

Gingham Frocks Are Reduced

Vacation practically only begun, and here a sale that provides just the sort of frocks girls want most. Every vacation trunk may have a frock or two more than a little girl had anticipated because of this sale.

These Are Now $5, $7.50, $10, $15

Four groups, and in them is represented practically every type of frock the season has brought.

There are gingham frocks pleated and belted. Frocks in bolero styles. Frocks in middy styles. They are a bit mussed, but easily freshened again. In all sizes 6 to 16 years, but not all sizes in every style.

Then There Are Net and Chiffon Frocks—Not All Sizes—Reduced, $15, $17.50 and $20.

Fourth Floor, East.

$6.95 $3.95 $4.75 $5.95

The Finer Envelope Chemises

Of Crepe de Chine, Tailored or Lacy

Four groups singled out now for very particular specialization. In them one finds values of the most remarkable sort—at prices made possible only

Because of the Midsummer Sale, $3.95, $4.75, $5.95, $6.95

The quality of the crepe de Chine emphasizes the values. The laces are chosen with exquisite taste. And that same fine taste guided the designing of the styles.

The sketches give an idea of the styles. Georgette crepe tucked is used in one yoke. Lace galloons band another. A straight top with a bit of embroidery is noted in the third, and insertions with edgings of lace in the fourth.

Women Who Are Keen Judges of Values Will Be Certain to Choose in Quantity at This Selling.

Third Floor, North.

Every Midsummer Wardrobe Includes

Several Sweater Coats

It's a fashion fact universally accepted.

Sweater coats are indeed important members of the wardrobe this summer, doing service with white tub skirt or plaid skirt of smart wool fabrics.

A Plentiful Supply At a Saving Is Easily Possible

When these sweater coats are chosen from the comprehensive assortments here, which present every desired type from the soft little wool slip-on at $3.95 to the richest of silk sweater coats one may have at $47.75.

Featured—Sleeveless Slip-on Sweater Coats Hand-made in Filet Pattern, $5.95

In the style sketched at the left. The easy, youthful lines of this slip-on are charming, the filet pattern most effective. These slip-ons are to be had in turquoise blue, French blue, American beauty, pink, purple, tan.

Fiber Silk Sweater Coats, Unusual at $15.75

In this sweater coat one has the favored tuxedo collar. This sweater coat may be had in wistaria, pink, turquoise, old blue, white, rose, navy blue and black. Or in two-tones of colors smartly combined. Sketched at the right.

Third Floor, North.

Bathing Suits, Scarfs, Caps

Everything to Make a Complete Outfit

Conveniently, quickly, satisfactorily, women may choose their bathing suit outfits here.

Assortments are uncommonly complete and varied. Pricings all-inclusive, and always decidedly advantageous. For example:

Mohair Bathing Suits Are Priced $7.50

This is in a slip-over style in straight slender lines with little tucks at the shoulder, a long sash, and embroidery in vivid contrasting colors. Sketched at the left.

Wool Knitted Bathing Suits Are $12.50

An excellent value. Cut exceedingly well, so that the suit gives ample freedom in swimming, yet fits nicely. To be had with tight or loose knee. Sketched at the right.

Scarfs of Turkish Toweling (Note Sketch), $3.75.
Caps and Hats, Priced Variously, 50c to $10.

Fourth Floor, East.

In a Very Special Sale

Eiffel Maid Unionsuits

These practical, cool and comfortable unionsuits, women have come to know through their presentation in this Knit Underwear Section, may now be had at a saving.

They have many remarkable features. They are "buttonless," have an elastic webbing at the waist, and dainty ribbon shoulder straps. In flesh color or white, in nainsook, voiles, mulls—

Reduced to $1.85

Third Floor, North.

SECTION TWO.
GENERAL NEWS,
SOCIETY, MARKETS,
WANT ADS.

Chicago Daily Tribune.

THE WORLD'S GREATEST NEWSPAPER.

MONDAY, JULY 19, 1920.

RAIL UNION CLANS GATHER TO TAKE UP WAGE AWARD

Leaders Fear Small Pay Raise Means Trouble.

Following a day of informal conferences over the proposed final wage award of the railway labor board, brotherhood chiefs in the city last night announced that all was in readiness for the opening of the grand council which assembles in Oriental consistory, 935 North Dearborn street, this morning.

W. H. BURT, Vice President Switchmen's Union of North America. [TRIBUNE Photo.]

Of the thousand union heads expected to attend the council, some 500 were in the city last night.

The council, which is the first for more than a year, will consist of representatives of the sixteen groups of railway employes affected by the wage awards.

Will Go to a Referendum.

Immediately upon the announcement of the wage award by the labor board, the grand council will take up the various sections and act upon them. Upon their acceptance or rejection of the increases granted will rest the question of an authorized walkout.

According to union rules, all questions of a raise in wages must be acted upon by the rank and file by means of a referendum vote. This, it is declared, will take at least a month.

DANIEL G. SMITH, General Chairman of the Switchmen's Union of North America, for the Rock Island Lines. [TRIBUNE Photo.]

Whether or not the temper of the rank and file is such that this further delay will be acceptable is a question which is not causing much worry to union chiefs. Many of them predict that the award, which, as forecasted by THE TRIBUNE a month ago, averages 22 per cent, will prove so much of a disappointment to the men that an immediate wave of sporadic strikes will ensue.

See Trouble for Chiefs.

Should such a movement as this gain headway, it is pointed out, the brotherhood chiefs will be hard put to control the situation. Several of them, including W. G. Lee, president of the Brotherhood of Railway Trainmen, have already publicly announced their inability to control the men should such a situation ensue.

Samuel E. Heberling, president of the Switchmen's Union of North America, declared yesterday that the unions, in case the awards were unsatisfactory, would walk out together.

S. E. HEBERLING. [TRIBUNE Photo.]

"We will consider the award in the sessions of the grand council. If they are not sufficient to assure us a decent living, we will take concerted action," he said. "The switchmen have asked for a 60 per cent raise. A 20 per cent compromise could hardly be considered.

Scrubwomen Get Better Pay.

"It is not generally known, but scrubwomen employed in the Chicago stations are drawing much more money than a switchman. This state of affairs should not exist.

"The railway labor board, after all, is not the final word in the dispute. That rests between the men and the companies. The labor board is nothing but a great investigating body. It and its findings can be repudiated by both the men and the companies should its work be found unsatisfactory."

Reports reaching THE TRIBUNE last night tell of plans for an immediate walkout Tuesday afternoon in many of the yards in the Chicago district. Whether or not these men can be whipped into line to await a general movement is problematical.

The opening session of the convention will be held at 10 a. m. today. General chairmen from each road and the presidents and representatives of the brotherhoods will attend.

Organizations to Attend.

The organizations represented are the Brotherhood of Locomotive Firemen and Enginemen, W. S. Carter, president; the Brotherhood of Locomotive Engineers, W. S. Stone, president; the Order of Railway Conductors, L. E. Shepard, president; the Brotherhood of Railway Trainmen, W. G. Lee, president; the Switchmen's Union of North America, S. E. Heberling, president; W. H. Burt, vice president, and Daniel G. Smith, the union's general manager for the Rock Island lines; the clerks and freight handlers, B. H. Fitzgerald, president; the Order of Railway Telegraphers, W. J. Manion, president; the Machinists' union, by W. J. Johnson; the blacksmiths, by J. W. Klune; the boilermakers, by J. A. Franklin; the stationary firemen, by Timothy Haley; the sheet metal workers, by J. J. Hynes; the electrical workers, by J. P. Noonan, and the Brotherhood of Railway Car men.

Angling by Dawn's Early Light

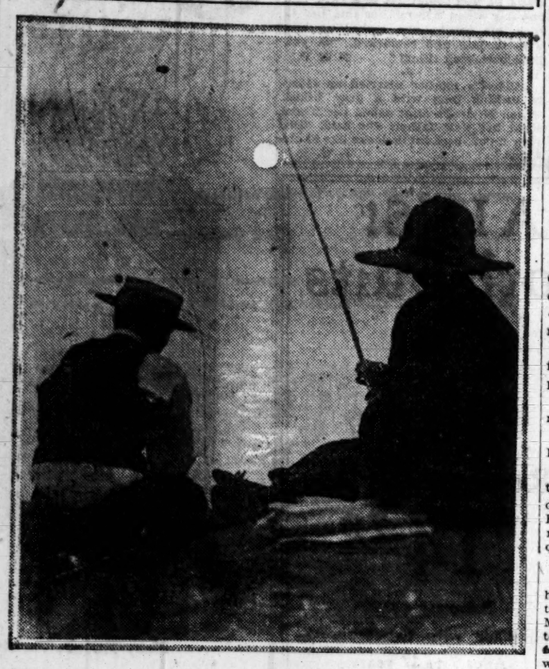

Throngs of lovers of the rod and reel from all parts of Chicago and north shore towns daily visit the Wilmette basin. The camera caught this couple shortly after sunrise yesterday. [TRIBUNE Photo.]

LABOR NOMINEE TURNS ON 48ERS FOR "PINK TEA"

Amos Pinchot, Allen McCurdy, and J. A. H. Hopkins, who originated the movement which led to the birth of the "Farmer-Labor" party received their thanks yesterday from Parley P. Christensen, the new party's candidate for president.

In a statement issued before he left the city Mr. Christensen refers to the three, and a fourth he does not name, as "a quartet of coupon-clipping intellectuals from New York whose arteries ran ice water when what they intended to be a pink tea for the uplift got lost in a convention of the plain people."

The Farmer-Labor candidate then announces that the men he names are misrepresenting the attitude of the Committee of Forty-eight toward the Farmer-Labor party, and that the majority of the Committee of Forty-eight rides with the Farmer-Labor party.

He also announced a "nation-wide, twenty-four hour day, seven day week, town hall, street corner, and front porch campaign." Mr. Christensen will return to Chicago next week to make the arrangements for this campaign.

John Fitzpatrick, president of the Chicago Federation of Labor, yesterday at the federation meeting asked that the votes of all union men be cast for Parley Christensen of Salt Lake City for president on the Farmer-Labor party ticket.

VOUTE LEAVES AUTHORS' LEAGUE AS "PRO-SOVIET"

New York, July 18.—[Special.]—Because he believes the Authors' League of America, 41 Union square, is being used as a vehicle for bolshevist and pro-soviet propaganda, Emile Voute, novelist, an editorial writer, has resigned from that organization.

"Last April I received a circular of a book by Upton Sinclair sent out, I believe, through the good offices of the Authors' league, which appealed to me as flagrant anti-American and pro-soviet propaganda," Mr. Voute said. "In it Sinclair asserts, among other things, that the American press has not preserved its integrity, and offers soviet Russia among his examples of subjects with which our press has not dealt fairly. I have nothing in common with men of Sinclair's ilk, and so I resigned.

"Many members of the league," Mr. Voute continued, "I know to be fine Americans in every way and devoted to the welfare of their country. Authors, as a class, have the reputation of being more or less bohemian in their attitude toward life and for this reason perhaps the enemies of our society and national life find such an organization conveniently easy for them to work through."

CHATEAU THIERRY IS DECORATED FOR AMERICA AND FRANCE

CHATEAU THIERRY, July 18.—[By the Associated Press.]—The battlefield at Chateau Thierry, where American troops fell with the French, was consecrated today by the presentation of the Legion of Honor and the Croix de Guerre upon the town of Chateau Thierry.

The decorations were given in honor of Hill 204, where the Americans and French under Gen. Degoutte, with the French army of Gen. Mangin on their left, launched their attack in the second battle of the Marne, on July 18, 1918.

Hugh C. Wallace, the American ambassador, in thanking the French for their tribute to American valor, described the scene as "the valley of victory." The ceremony of presentation was held on the top of Hill 204, at the foot of the monument erected to the men who fell in the battle. Country people from miles around lined the road.

M. Lefevre paid a tribute to the American soldiers, who he said "brought their youth, their enthusiasm, and their bravery" to the aid of France.

What the French called a "Franco-American ceremony" began this morning with a visit of M. Lefevre to the American cemetery in Belleau Wood, where 4,000 American dead lie. The minister of war there placed a bronze palm at the foot of the flagstaff which flies the American flag. Ambassador Wallace thanked the minister in the name of the United States.

FARMER CLAIMS AUTO MAN STOLE HIS WIFE'S LOVE

Emery Stockman, automobile dealer in Sandwich, De Kalb county, Ill., was made a defendant in a suit for $50,000 damages filed Saturday by Jay C. Whittle, 49 years old, who owns a $95,000 farm near De Kalb. The declaration charged Stockman with alienating the affections of Mrs. Marian Whittle.

Mr. and Mrs. Whittle were married first on March 17, 1917. She had been nursing Whittle's mother. They were married again on Sept. 3, 1919, after it was learned the first wedding was illegal. Mrs. Whittle had not been divorced a year from a former husband.

At the time of the second wedding Whittle presented his wife with a motor car which he purchased from Stockman. He hired the dealer to teach her how to drive. It was then Stockman commenced the alienation of Mrs. Whittle's love, her husband asserts.

MYSTERY GIRL TAKES POISON AT PLAZA HOTEL

Life Saved and Secret Is Preserved.

In the accident book at the East Chicago avenue police station it is recorded that a Miss Aron Vale, 25 years old, attempted suicide yesterday in room 216 of the Plaza hotel.

"While despondent over a love affair" was the motive, according to the police.

The woman was found in the hotel room by a maid.

"I have just taken some veronal—I may die," she told the maid.

The police were called and the girl told them she knew Walter N. Jacobs of 1848 Balmoral avenue, and James H. Hawkins of 1044 Hollywood avenue. Then she became too ill for questioning.

Taken to Another Hotel.

The police took her to the Passavant hospital, where efforts to counteract the poison were successful. Last night Mr. Hawkins, with a woman thought to be his wife, called at the hospital for the girl and drove her to the Edgewater Beach hotel, where she obtained a room.

The girl had registered at the Plaza as "Mrs. T. J. Bagley."

Walter N. Jacobs, who is associated with the William H. Noyes brokerage office at 323 South La Salle street, said he met her through T. J. Bagley, a member of the Board of Trade.

Known at Luzerne.

J. M. Ford, proprietor of the Luzerne hotel, said that a couple had registered there under the name of "T. J. Bagley and wife" about a month ago. Last Saturday "Mrs. Bagley" left the Luzerne.

Edward H. Bagley, brother of T. J. Bagley, said his brother had been divorced a year ago, and that he had not heard from him in several days.

Poison Kills Another.

Miss Margaret Meller, 27 years old, a maid in the home of Leopold Metzenberg, 5330 Greenwood avenue, was found dead in the basement. Beside her was a glass that had contained a "death cocktail" of wine and nicotine.

Miss Margaret Bruce Fithergill of Scranton, Pa., was rushed from Hotel La Salle, where she was a guest, to the Chicago Union hospital. She was suffering from the effects of poison, the police believe. A bottle partly filled with an insect poison was found in her room. At the hospital it was said last night that her condition was serious but she may recover.

Debs Wearies of Prison Interviews; Gets Big Mail

Atlanta, Ga., July 18.—[Special.]—Whereas most "candidates" are on the best of terms with newspaper correspondents, Eugene V. Debs, choice of the Socialists, has been doing his best to avoid them, and has written a letter to Attorney General Palmer requesting that the department of justice refrain from granting further permission to newspaper men to enter the prison and seek interviews with him.

In the last few weeks Mr. Debs has refused to give his views on the other candidates. He does not care to indulge in personalities, it was said.

Prior to Debs' nomination for the presidency, two mail clerks at the prison had a cinch, but since the Socialist nomination the mail for Debs has been so large that it is probable another clerk will be added.

Boy Struck by Auto Dies on His Way to Hospital

Arthur Schmidt, 6 years old, of 2520 North Shakespeare avenue, was struck by an automobile at Central and Elston avenues yesteday and died as a result of his injuries while being taken to the Swedish Covenant hospital.

The automobile was driven by Henry Gerdan of Dundee, Ill. An inquest will be held today and the police have ordered Gerdan to be present.

Street Cars Smash Into Each Other; No One Hurt

Failure of a control box to work resulted in a collision between two street cars at Grand avenue and Wells street last night. About sixty passengers on the two cars were badly shaken up, but no one was reported injured.

WHEN A FELLER NEEDS A FRIEND

GEARY, IN JAIL, SHOWS NO WORRY ABOUT HIS TRIAL

Gene Geary, who is being tried for murder, did not seem to be much worried about his trial when he entered the "bullpen" yesterday at the county jail and took his excercise with the rest of the prisoners. He got rather chummy with several and laughed and joked with them.

Ninety-seven veniremen have passed through the jury box in Judge Sabath's court room during the week and only one man has so far been tentatively accepted for service. This morning a special venire of 100 men will appear.

The difficulty is finding men who have not already come to the decision that only one punishment fits Geary's case—hanging.

WEIL ANNOUNCES BAND CONCERT DATES FOR WEEK

William Weil, director of the Chicago band, has announced the following concerts in parks and playgrounds for the week:

Wednesday, 8 p. m., Grant park, Michigan boulevard at Congress street, community gathering.

Thursday, 8 p. m., Harrison park, Eighteenth, Nineteenth, Wood, Lincoln streets, neighborhood institution: Gads Hill center, community gathering—Eleventh ward.

Friday, 8 p. m., Orr school playground, Keeler avenue and Thomas street, community gathering—Thirty-fifth ward.

Saturday, 8 p. m., Independence park, Irving Park boulevard, Byron street, Hamlin, Springfield avenues, community gathering—Twenty-seventh ward.

Sunday, 3 p. m., Clarendon beach, the lake, Montrose, Wilson avenues, community gathering—Twenty-fifth ward.

Loop Pickpocket Gets Kenosha Man's $120

Harry Lawrence of Kenosha, Wis., reported yesterday that his pocketbook containing $120 was taken from him while he was boarding a Clark street car at Washington street.

The Inquiring Reporter

Every Day He Asks Five Persons, Picked at Random, a Question.

Today's Question.

Which is the more effective vote getter, front porch addresses or stump speeches?

The Answers.

CARL HUBBARD, 2406 Lowe avenue, clerk—Stump speeches, because you reach more people with your message.

JAMES L. KILLORAN, 5611 South Halsted street, mechanic—Stump speeches are the best vote getters. It doesn't do as much good to make porch speeches. People are not enough interested to read the speech in the papers.

MRS. HELEN E. WILSON, 2334 South Washtenaw avenue, housewife—I think the front porch method is better. It is more "homey" and influences those who would vote for a home man, a man of the people.

CHARLES E. JAHNEKE, 2833 Normal avenue, taxicab driver—I think it is a draw. The porch speeches get the sentimental and the stump speeches get the rest. It's a tossup.

CHARLES T. JONES, 1856 West Monroe street, bank clerk—The two methods are poor enough, but I think the porch speeches get the best caliber of voters, those who will stick, because they are not influenced by the hysteria of stump speaking.

Finds His Aged Father After Four Year Search

James M. White, 4452 Congress street, found his father, John Sr., 63 years old, in Racine, Wis., a few days ago. He had searched for him for four years. The elder White became a victim of amnesia after the death of his wife. The son was taking his father to Chicago, but had only enough money to reach Waukegan. There he asked the police to care for the old man while he went to arrange for more money, and the father disappeared.

REMARK TO GIRL CAUSES FATAL BLOW FOR YOUTH

A remark made to a girl at a dance in Brand's park, Elston and Belmont avenues, Saturday night started a fight that resulted in the death of Vito Cantocce, 22 years old, 1058 West Taylor street.

Cantocce went to the dance hall with Michael Caboto, 1915 West Taylor street. Some one—Caboto says it was neither he nor his friend—made a remark to a girl and when the two young men left the park they were followed.

At California and Belmont avenues, Caboto told the police, a dozen youths ran up and slugged Cantocce. One struck him on the head with a club. Police took Cantocce to the county hospital, where he died.

Detectives Dunn, Hardy, Bolseky, and Robinson of the homicide squad arrested five young men at picnic grounds on Higgins road and Milwaukee avenue. One of them, Peter Sonnefeldt, who lives near Leland avenue and North Robey street, was identified by Caboto as the man who killed Cantocce. One of the prisoners said Sonnefeldt swung the club.

RENEW FIGHT TO BAR STORY OF SEATTLE REDS

The fight to keep the story of the Seattle strike, led by Reds during the war, out of the testimony being heard in the trial of twenty members of the Communist Labor party will be reopened this morning by Attorney W. S. Forrest, counsel for the radicals.

Attorney Forrest spent Saturday's session before Judge Oscar Hebel in reading statutes and past decisions in his effort to have barred the story of Harry J. Wilson, the Seattle minute man, credited with uncovering the Seattle plot to overthrow the government.

If Mr. Forrest is successful, the testimony of Ole Hanson, Seattle's fighting mayor, who downed the Reds at the time of the strike, will also be barred, and, it is admitted, the state thereby will suffer in its prosecution of the Communists who are charged with a conspiracy to overthrow the government.

CAR STRIKE ENDS, MORNING BRINGS NORMAL SERVICE

Men Back on Terms Offered as They Went Out.

Chicago's "one man" street car strike ended at 4:45 o'clock yesterday afternoon, when, at a conference of company officials, "Umbrella Mike" Boyle and other union heads, a compromise agreement was subscribed to by all factions.

According to the terms of the peace treaty the company scored a decisive victory over the Boyle faction. The south side shops, bone of contention in the strike, will remain open to both union and nonunion men alike.

By 7 o'clock last night all substation men and other malcontents employed on night shifts were back on the job. They found the street car service operating on a normal basis. The remainder of the men, it was declared, will return to work on their regular schedules.

Some Terms of Peace.

There was little change in the terms finally agreed upon and those which the company had offered when "Umbrella Mike" stampeded the conference and called the strike.

Work in the south side shops was transferred from piecework to eight hour time day, the hours to be equalized within the next ninety days. Overtime in both south and west side shops will be on an equal basis, time and one-half. Trackman and machinists will be placed on the same ratio of pay, but a raise to 70c an hour asked is still under consideration.

The union chiefs were defeated on demands for an increase of the two groups of class B electricians to a standard rate of pay. The same was true of the tinners. Their wages will remain at the $4 and 95 cents an hour ratio, as heretofore.

Raises for Some Men.

Metal workers received an increase of 5 cents an hour on night shifts. Blacksmiths gained nothing by the strike. They will receive $8.16 a day, the same figure offered by the company during the pre-strike conferences. Helpers in these trades will receive 80 cents an hour instead of their demands of 97½ cents an hour.

Trackmen under the new schedule will be given 54 cents an hour. Pavers will get 68 cents and 70 cents an hour, depending upon their length of employment. Workers in these trades employed in the shops will receive the same rate of pay as those outside.

"Bosco" Knott, business agent of Linemen's local No. 9, failed to gain his objective, the unionization of the foremen. He also accepted the rate offered by the company of $10 a day for foremen, $9 a day for linemen, and $7 a day for helpers.

Substation Salaries.

Substation men will receive $120 per month during the first year of their employment, $125 the second, $130 the third, and $145 the fourth. Operators will get $210 and $200—again the same figure offered by the company when the union demands were $225.

The rainy day clause demanded by the linemen also was lost. It was disregarded in the settlement.

Yesterday's meetings were stormy. As the arguments continued the voices continued to raise until they were plainly heard by the waiting newspaper men outside. Once or twice union representatives stormed from the meeting room, vowing their intention to strike forever. But always, guided by the suave voice and smiling demeanor of General Manager Williston Fish of the lines, they went back to the conference room looking like schoolboys about to take a dose of bitter medicine.

"Got Mine," Knott Says.

The first intimation of a settlement was the eruption of "Bosco" Knott, chief factotum of the linemen, from the conference.

"I've got mine," he announced. Then the conference awaited the final draft of the peace treaty, taken by a company stenographer. When it appeared all signed their names, and stalked solemnly from the room, after shaking hands with company officials, to carry their word to the men who had convened at 3 o'clock to hear the terms.

After many explanations and more exclamations of disappointment from the workers, who had expected a victory, the men began to return to their jobs.

This morning's rush hour will find the street cars operating normally.

Final Judgment Today on Mayor's School Board

Final judgment against ten members of the school board and their attorney, William A. Bither, found guilty of contempt of court by Judge Scanlan in connection with the ousting of Dr. Charles E. Chadsey from the position of superintendent, is expected to be entered this morning. It was to be entered Friday, but because of the absence from the city of Dr. Sadie Bay Adair, one of the defendants, Judge Scanlan delayed action. Dr. Adair left for Salt Lake City more than a week ago to attend the annual convention of the National Education association.

It was stated at her home, 3866 Lake Park avenue, that she is expected to return today or tomorrow.

School of Education Is Launched at N. U.

A new department, called the school of education, has been established by Northwestern university. "Educational administrators" who will go to Cuba, India, China, Chile and other countries are being turned out by the new department. The students are taught the administration methods of American schooling systems.

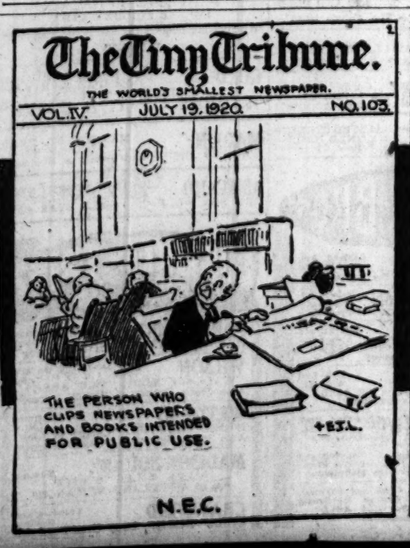

Stepping Out with Wild Men and Wild Women

"SHIPWRECKED AMONG CANNIBALS."
Produced by Universal.
Presented at the La Salle.

By Mae Tinée.

For cannibals, they are perfect little ladies and gentlemen. They perform obligingly for the gentleman behind the crank, and never even bite him once. Making fearful and wonderful faces, they leap about in the tall grass, crack cocoanuts with their teeth, and shimmy, the like of which was never seen outside the Edelweiss gardens.

The ladies, bless 'em, though clad in the altogether, wear a cloak of modesty that protects them perfectly. They are always seen in retreat or en silhouette. Nice girls, every one of them.

You'd be surprised to see these cannibals among whom Mr. Edward Laemmle and Mr. W. F. Adler were shipwrecked apply makeup. They dip their little brushes in their little paint pots and, squinting experienced eyes in the mirrors furnished by Mr. Laemmle and Mr. Adler, make visages of mugs.

Just why they did not eat Mr. Laemmle and Mr. Adler I do not know. They ate a missionary the Universal braves had thought to meet. Perhaps the cannibals had, by fair means or foul, got hold of the paper that, some time ago, printed an item stating that Americans were too salty for popular consumption in Siam and like provinces. Anyhow, they didn't eat Mr. Adler or Mr. Laemmle.

I met Mr. Laemmle Friday. Aside from an interesting pallor, no doubt due to fright sustained when the sad news of the missionary reached him, he seemed well and strong and quite fit for another shipwreck, should the gods and the picture business again need such a thrilling event.

As a travelogue this picture is really good. You see Siam and what goes with it, which is not pretty but instructive. Then a snappy subtitle writer tells you the history of the shipwreck in a cozy, cheerful fashion that sort of keeps up your courage.

Then, too, the photography is good—astonishingly good, considering the frightful strain and danger the camera man must have been constantly laboring under! I tell you!

But this I want to say—if I must be shipwrecked I want to be shipwrecked where Mr. Laemmle and Mr. Adler were. For cannibals may not be Christians, but they are durn obliging, just the same!

A FRIEND IN NEED

BY SALLY JOY BROWN.

I want to be the medium through which the friend in deed and the friend in need may be brought together. It may be you have some discarded article which has not outgrown its usefulness that will make some less fortunate one happy, and you would gladly give it if you knew how to go about it. Write to me and I shall be only too happy to be of service to you. Please write on one side of the paper.

When information is wanted by mail a stamped, addressed envelope should accompany the request. Please do not send parcels to The Tribune, but write for the address of the applicant and send direct.

Haven't a Bed.

"I am a reader of your useful Corner and have come to you for help. I have two babies and have no bed for them and cannot afford to buy one. I wonder if there is some kind reader who has a bed they no longer have use for which they would give to me. I will gladly pay all express charges.

"MRS. J. K."

BEAUTY ANSWERS

BY ANTOINETTE DONNELLY.

LOUISE J.: THE FIRST RULE IN skin correction is excessive cleanliness inside and out. The entire body bath daily, with extra care given the face at night, and the daily movement of the bowels, are necessary to a clean, clear complexion. Blackheads are dust and grime of the atmosphere which have been allowed to become imbedded in the pores of the skin. If they remain any length of time they will give birth to pimples, acne, and other facial blemishes. Cleanse the face at night first with a good cold cream, wipe off, wash in fairly hot water and a good soap, rinse in warm water, then in cold, and to close the pores tightly against trouble rub a piece of ice over the skin. It is an excellent astringent.

Your thirsty throat Says Lipton's

Give it a real treat with delicious iced tea and make it the best way possible. That means with Lipton's.

LIPTON'S ICED TEA

KRAFT IN TINS

—is wasteless cheese, concentrated goodness. No hands touch it till you open the tin. Ask for Kraft Elkhorn Cheese.

8 Varieties in Tins

CHEESE

More easily digested than the best butter is imported

Pompeian Olive Oil

FASHION'S BLUE BOOK

BY CORINNE LOWE.

NEW YORK.—[Special Correspondence.]—In sport clothes now the idea is to get striking effects from a few good leading colors. Take, for example, the sports skirt above. This is nothing more startling than black and white. Yet what a difference they have made in the usual combination! For the accordeon plaits of this garment show alternating stripes of solid black and of black and white plaid. With this is worn one of the new tricolette sweaters with a circle design of closely woven silk. This sweater comes in jade green.

TOMATO BLIGHT

BY FRANK RIDGWAY.

TOMATO blight is prevalent this year in many Chicago gardens, particularly in the south suburbs. Insects are not responsible for the rapid blighting of the leaves at this time. It is due to the same fungus that causes potato blight, a common disease in this section.

The tomato blight may be expected in nearly all gardens around Chicago. It affects the leaves of plants of both the tomato and potato, causing the foliage to wilt. Later the potatoes rot and the fruits of the tomato plant shrink, become soft, and decay.

For all the foliage diseases, including leaf spot, the worst disease of the tomato plant, Bordeaux mixture is effective. Tomatoes, potatoes, and other crops susceptible to blight should be sprayed with Bordeaux mixture throughout the season.

The best time to spray is before the disease appears, and repeat every ten days or two weeks.

Bordeaux mixture may be bought in small packages or prepared at home. For the small garden, when only a few gallons are needed, the following formula may be used: Bluestone [copper sulphite], four ounces; quicklime [lump lime], four ounces, and water, three gallons.

The bluestone should be first dissolved in one and a half gallons of hot water in a wooden bucket. Slake the lime by adding water, a little at a time. To the milky fluid add the rest of the water, strain through a cheesecloth, and mix the two solutions. Stir vigorously and spray the plants immediately after the solutions have been mixed.

A small amount of resin fish oil soap may be added to make it stick to the plants. Spray both sides of the leaves.

EMBARRASSING MOMENTS

The Tribune will pay $1 for every letter published on "The Most Embarrassing Moment of My Life." Address Embarrassing Moments, Chicago Tribune. Write on one side of the paper. No manuscript returned.

Just Married.

We were just married and on our way west for a honeymoon trip. While waiting at a small station I alighted to buy some cigarets, but when I reached the platform the train was already pulling out. I made a mad rush toward it and tried to signal the conductor, but all in vain. I was forced to return to the station amidst a crowd of laughing spectators, send a telegram to my bride telling her to get off at the next stop, and pay an irate taxi driver $12 to take me there in double quick time. L. K. C.

Patterns by Clotilde

WOMAN'S ONE-PIECE NEGLIGEE.

This is a most attractive looking negligee and is decidedly simple to make—two points in its favor.

The pattern, 9702, comes in sizes 36, 40, and 42 inches bust measure.

Order Blank for Clotilde Patterns.

CLOTILDE, DAILY TRIBUNE, CHICAGO.

Inclosed find $..... Please send me the Clotilde patterns listed below:

Pattern number. Size. Price.

Name .....

Street .....

City .....

State .....

How to Order Clotilde Patterns.

Write your name and address plainly on dotted lines giving number and size of such patterns you want. Inclose 12 cents in stamps or coin (wrap coin carefully) for each number, and address your order to Clotilde, CHICAGO DAILY TRIBUNE, Chicago.

Note: Clotilde patterns are made in New York exclusively for the CHICAGO DAILY TRIBUNE. They are perfect in fit, up to date in style, and the easiest of all patterns to use.

Bright Sayings of Children

The Tribune will pay $1 for each childish saying printed. The story told must never have been printed in any magazine or paper. It is not possible to acknowledge or return unavailable contributions. Please write on one side of the paper. Address Bright Sayings to Aunty Bee, Tribune, Chicago.

A carpenter had been repairing the roof of the house, and, when he went to dinner, left a long ladder standing at one end of the building. As my husband came up the walk, to his astonishment he saw Eugene on the roof, holding to a chimney. He quickly went up the ladder and carried the youngster to safety. In response to our excited inquiries as to why he attempted such a dangerous thing, Eugene repliled: "I just wanted to see how Santy makes it down the chimney." M. T.

Nanette was delighted when a small brother arrived at her home. However, after some weeks she began to think he was somewhat of a care, and one day when her mother told her to rock his cradle, she looked at him with disdain and remarked, "O, you little bothering thing!" E. E. C.

Mildred's mother married an elderly looking man with a gray beard. When Mildred's aunt asked her if she liked her new father, she said, "Oh, very much, because he looks like Santa Claus." J. G. F.

BARGAINS!
Cool-Cloth Suits
for
Boys
Reduced to close
$14.75
Formerly $30.00

All made with two trousers.
Ages 7 to 17 years.

These Norfolk suits of tropical worsted in many pleasing colorings are made in the skeleton model, unlined except for the sleeves.

A. STARR BEST
MADISON AND WABASH
CHICAGO

KIMBALL PHONOGRAPHS

HEAR a KIMBALL PHONOGRAPH—let its own performance determine its value. Observe how every modulation and delicate shade of tone in the artist's rendition is reproduced with all its original clearness and beauty—how every spoken word is distinct in its naturalness. Apply every test by which a phonograph of the highest grade is known and you'll find the "KIMBALL" a revelation in sound reproduction.

PLAYING all makes and sizes of records without extra attachment, tastefully beautiful in cabinet design and sturdy in construction, the KIMBALL PHONOGRAPH brings into the home a refinement that delights and a satisfaction that endures.

Many Models, Variety of Cabinet Designs
Convenient terms if desired

W. W. KIMBALL CO.
(CHICAGO—ESTABLISHED 1857)
306 South Wabash Avenue (Kimball Bldg.)

Pianos, Player Pianos, Phonographs, Pipe Organs, Music Rolls. Wholesale and Retail Dealers in Pathephones and Pathe Records.

Motion Picture Directory

DOWNTOWN

CASTLE STATE AT MADISON
Chicago's Foremost Photoplay House
—SECOND BIG WEEK—
Only Theatre in Chicago Showing
MARY PICKFORD
In the Greatest Picture of Her Career
SUDS
A RIOT OF LAUGHTER AND THRILLS
8:30 A. M. Continuous 12:30 A. M.

Jones, Linick & Schaefer's
RANDOLPH
RANDOLPH NEAR STATE
8:30 A. M.—CONTINUOUS—12 P. M.
Exclusive Chicago Showing
FIRST TIME AT POPULAR PRICES. THE GREAT AUDITORIUM THEATRE SUCCESS!
CLARA KIMBALL YOUNG
In the Passionate Tale of a Cruel Love
"For the Soul of Rafael"
From Marah Ellis Ryan's Novel
Temperature Never Above 70 Degrees

ORCHESTRA HALL
Michigan Ave., Bet. Adams and Jackson
Continuous—12 Noon to 11 P. M.
COSMOPOLITAN Productions
"The World and His Wife"
Featuring ALMA RUBENS
A PARAMOUNT-ARTCRAFT PICTURE
ORCHESTRA OF SYMPHONY PLAYERS
All Seats—50c— INCLUDING WAR TAX

CASINO
58 W. MADISON STREET
"Under Crimson Skies"
Featuring
ELMO LINCOLN

DOWNTOWN

BARBEE'S REFRESHINGLY COOL LOOP THEATRE
MONROE at DEARBORN
11 A.M. to 11 P.M.
HOUSE PETERS
in
"SILK HUSBANDS AND CALICO WIVES"
Special Added Novelties
Now Playing

BOSTON
21 NORTH CLARK STREET
A Gallop of Joy, Lively Laughter and Tingling Thrills
Gay as the White Lights
Peppery as the Plain's Giddyap
WILLIAM DESMOND
IN THE SEASON'S SCREEN PLAY
"A BROADWAY COWBOY"
ENCHANTING MUSIC

STATE-LAKE
ORPHEUM CIRCUIT
VAUDEVILLE PHOTOPLAYS
EXCLUSIVE SHOWING
BLANCHE SWEET
in "THE GIRL IN THE WEB"
Showing at 11:15 a. m. and 2:15, 5:00, 7:45 p. m.

ZIEGFELD NEXT DOOR TO BLACKSTONE HOTEL
BILLY RHODES
in "HIS PAJAMA GIRL"

ALCAZAR
64 W. MADISON ST.
TOM MIX
IN HIS LATEST DAREDEVIL HAIR BREADTH ESCAPADE
"THREE GOLD COINS"
ADDED ATTRACTION
The Mystery Play Supreme
Gladys Brockwell
—IN—
"A Sister to Salome"

ROSE
MADISON NEAR DEARBORN
SESSUE HAYAKAWA
—IN—
"LI TING LANG"
WAS LI TING LANG A CHINESE PRINCE, MURDERED, OR DID HE COMMIT SUICIDE FOR LOVE OF AN AMERICAN GIRL? AND WHY DID HE GIVE UP THE BEAUTIFUL AMERICAN WHEN SHE RETURNED HIS LOVE AND HAD PROMISED TO MARRY HIM?
ENCHANTING MUSIC
By MISS RANDALL

DOWNTOWN

CARL LAEMMLE offers THE AMAZING MOTION PICTURE
SHIPWRECKED among CANNIBALS
"AS WE PEEKED INTO THE HUT THE SAVAGES WERE BUSY SHARPENING THEIR TEETH"
"THE HUT OF THE CANNIBAL CHIEF HOUSED 200 HUGE MAN-EATING SAVAGES"
2000 SCENES UNSTAGED
LA SALLE THEATRE
MADISON NEAR CLARK
DAILY - 1:30 to 6:30 25¢-50¢ EXCPT. SAT. SUN
EVENINGS 25¢ - $1.00

JONES, LINICK & SCHAEFER'S
ORPHEUM 8 a.m. to 12 p. m. State nr. Monroe
EXCLUSIVE CHICAGO SHOWING
"PARLOR, BEDROOM AND BATH"
With RUTH STONEHOUSE
Coming Tomorrow CHARLES RAY "Homer Comes Home"
Temperature Always 70 Degrees

NORTH

BRYN MAWR
Bryn Mawr near Broadway at Bryn Mawr "L" Station
MAY ALLISON
KING BAGGOT
"THE CHEATER"
And Other Features
Wednesday—ANITA STEWART
"THE YELLOW TYPHOON"

LUBLINER & TRINZ COVENT GARDEN
2655 N. CLARK St.
DOUGLAS MacLEAN and DORIS MAY
"Let's Be Fashionable"

DE LUXE 1141 WILSON AVENUE
WILLIAM S. HART
in "SAND"

NEW KENMORE Kenmore and Wilson Avenues
OLIVE THOMAS—"The Flapper"

KEYSTONE 3912 SHERIDAN ROAD
ANITA STEWART "THE YELLOW TYPHOON"

EASTERLY Lincoln and Diversey Pkwy. Cont. 6:30 to 11 P. M.
HENRY B. WALTHALL—"The Confession"

ARGMORE Argyle and Kenmore Aves.
EUGENE O'BRIEN—"The Figurehead"

ASCHER BROS
ADELPHI Clark at Estes
ANITA STEWART, "Yellow Typhoon"
CALO Clark St. at Belmont Ave.
Kath. MacDonald, "Passion's Playground" Edgar Comedy
LANE COURT Clark and Center Sts.
Douglas Fairbanks, "The Mollycoddle"
TERMINAL Lawrence and Spaulding
D. W. GRIFFITH'S "The Idol Dancer"
Edgar Comedy.

NORTH

RIVIERA
BALDWIN & KATZ BROADWAY & LAWRENCE
Cool as the Mountain Breeze
D. W. GRIFFITH PRESENTS A JOYOUS CINEMATIC SURPRISE
IDOL DANCER
WITH AN ALL STAR CAST
RIVIERA SUPERB SPECIALTIES

ASCHER BROS CHATEAU
BROADWAY & GRACE
Monday, Tuesday and Wednesday
D. W. GRIFFITH'S
"The Idol Dancer"
Sherman, Van & Hyman
Comedy Harmony Kings
MIKADO TRIO
Japanese Equilibrists
Temson Twins & Vivian
Dancers Supreme
2—Other Big Acts—2

HOWARD
N.W.L. STATION at HOWARD
OWEN MOORE
"A Desperate Hero"
NOVELTY NUMBERS
Comedy News
Burton Holmes Travelogue
—Tomorrow—
ANITA STEWART
"Yellow Typhoon"

BUCKINGHAM
3319 N. Clark St.
Douglas Fairbanks
—IN—
"THE MOLLYCODDLE"
Critics say this is one of the best pictures Mr. Fairbanks ever produced.

BUGG LINCOLN AND ROBEY
CONTINUOUS 1:30 TO 11
REX BEACH'S FAMOUS STORY
"The Silver Horde" WITH AN ALL STAR CAST

DEARBORN DIVISION AT DEARBORN
ANNA LEHR
in "THE VEILED MARRIAGE"

REGENT 6746 SHERIDAN ROAD
EUGENE O'BRIEN
in "THE FIGUREHEAD"

LAKE SHORE Broadway at Belmont
—CONT. 7 TO 11—
"MIRACLE OF MONEY" ALL STAR CAST

LUBLINER & TRINZ AMUSEMENT CENTERS
VITAGRAPH 3167 Lincoln Ave. Cont. 1:30 to 11
WM. S. HART, "SAND"
Also Mack Sennett Comedy, "Quack Doctor"
BIOGRAPH 2433 Lincoln Ave. Cont. 1:30 to 11
DOUGLAS FAIRBANKS, "The Mollycoddle"
KNICKERBOCKER 6217 Broadway
DOUGLAS MacLEAN and DORIS MAY "LET'S BE FASHIONABLE"
PERSHING Lincoln at Wilson
DOUGLAS FAIRBANKS, "The Mollycoddle"
LAKESIDE 4720 Sheridan Road
MAY ALLISON, "THE CHEATERS"
ELLANTEE Devon and Clark
JAMES K. HACKETT
"THE GREATEST SINNER"

NORTH

LUBLINER & TRINZ PANTHEON
SHERIDAN AT WILSON
The House with the Summer Comfort
"COOLED PANTHEON"
—Today, Tomorrow and Wednesday—
DOUGLAS MacLEAN and DORIS MAY
IN THE LIVELY COMEDY—
"Let's Be Fashionable"
Mildred Considine's Story of Society's Fast Whirl Resulting in a Host of Laughable Complications
Theatrical Novelties, Specialties and the High Grade Photoplay Productions Form the Pantheon Presentation.

SOUTH

VISTA
47TH AND COTTAGE GROVE AVE.
—Matinee and Night—
—LAST TIMES TODAY—
Henry B. Walthall
—IN—
"The Boomerang"
—Coming Tomorrow—
"THE FORTUNE TELLER"

LUBLINER & TRINZ MICHIGAN
GARFIELD & MICHIGAN
Douglas Fairbanks
—IN—
"THE MOLLYCODDLE"

HARVARD 63D ST. & HARVARD AV. Matinee and Night
WILLIAM FARNUM
"THE JOYOUS TROUBLE MAKER"

20TH CENTURY 4708 PRAIRIE AV. CONT. 2 TO 11
"RIO GRANDE"
ALL STAR CAST

NEW PARK 51st St. and Calumet Ave.
"CAMILLE of the YUKON"
ALL STAR CAST

VERNON 61ST AND VERNON AVE.
BLANCHE SWEET—"Simple Souls"

SHAKESPEARE 43D AND ELLIS
EUGENE O'BRIEN—"The Figure Head"

HYDE PARK 5314 LAKE PARK AVE.
J. WARREN KERRIGAN in "No. 99"

NEW PRESIDENT Garfield Blvd., nr. Calumet
"MATERNITY" (No Children Admitted)

LINDEN 63D and HALSTED STREETS
—MATINEE DAILY—
ANITA STEWART—"The Yellow Typhoon"

ASCHER BROS
COLUMBUS Ashland Ave. at 63d St.
Douglas' Fairbanks, "The Mollycoddle"
COSMOPOLITAN Halsted St. at 79th St.
Douglas Fairbanks, "The Mollycoddle"
FROLIC 35th St. and Ellis Ave.
WALLACE REID, "SICK ABED"
Edgar Comedy
KENWOOD 1228 East 47th St.
WALLACE REID, "SICK ABED"
Latest Sennett Comedy
METROPOLITAN Grand Blvd. at 47th St.
Douglas Fairbanks, "The Mollycoddle"
OAKLAND SQ. Oakwood and Drexel Blvd.
Douglas Fairbanks, "The Mollycoddle"
PEERLESS Grace and Oakwood.
Kathryn MacDonald
WALLACE REID, "SICK ABED"
Latest Sennett Comedy

SOUTH

WOODLAWN
63rd & 63rd St. CONTINUOUS 2 to 11:30
—TODAY & TOMORROW—
ANITA STEWART
in a Surpassing Dual Role
"The Yellow Typhoon"
By Harold Mac Grath
A Photoplay of Lavish Magnificence and Astounding Realism

HARPER
HARPER at 53rd ST.
Today and Tomorrow
LEW CODY
"THE BUTTERFLY MAN"
Also Fatty Arbuckle
in
"The Country Hero"
MATINEE DAILY

JACKSON PARK
STONY ISLAND AV. at 67th ST.
Today, Tomorrow and Wednesday
Douglas Fairbanks
—in—
"The Mollycoddle"
Six Reels of Fairbanks Humor, Thrills, Love, Speed, Action

PEOPLES 47TH ST. at ASHLAND AVE
ANITA STEWART
—IN—
"The YELLOW TYPHOON"

KIMBARK 6240 KIMBARK AVENUE
ELAINE HAMMERSTEIN
"SHADOW OF ROSALIE BYRNE"

DREXEL 858 E. 63d St., Blk. E. Cot. Grv.
Matinee Daily
WILLIAM FARNUM
in "THE JOYOUS TROUBLE MAKER"

LEXINGTON 1162 E. 63D STREET
BRYANT WASHBURN
"THE SINS OF ST. ANTHONY"

PRAIRIE 58TH ST. and PRAIRIE AVE.
MATINEE and NIGHT
EUGENE O'BRIEN
in "THE FIGURE HEAD"

WEST

GOLD 3411 ROOSEVELT ROAD
—TEMPLE OF MUSIC—
ALL STAR CAST
"RIDERS OF THE DAWN"

MADLIN MADISON ST. NEAR LINCOLN ST.
DOROTHY GISH—"Remodeling a Husband"

ASHLAND MADISON STREET NEAR ASHLAND BOULEVARD
THE SEA WOLF— —ALL STAR CAST

LUBLINER & TRINZ AMUSEMENT CENTERS
PARAMOUNT 2848 Milwaukee Avenue
H. B. WALTHALL, "The Boomerang"
WILSON Madison and Western
Cont. 1:30 to 11 P. M.
WALLACE REID, "SICK ABED"
Also Mack Sennett's "Quack Doctor"
WEST END 421 North Cicero
ETHEL CLAYTON, "Ladder of Lies"
Also Mack Sennett's "Quack Doctor"
MADISON SQUARE 4720 Madison
MARY MILES MINTER
"A CUMBERLAND ROMANCE"
CRAWFORD Crawford and Madison
BILLIE BURKE, Away Goes Prudence

WEST

CENTRAL PARK
BALBOA & KOSTNER 12TH ST. & CENTRAL PARK AVE.
OUR FREEZING PLANT Circulates Cool, Fresh and Healthful Air
Beautiful and Talented
Katherine MacDonald
In a Drama Where Virtue is Justly Rewarded and Indiscretion Brings Grief
"Passion's Playground"
Central Park Specialties and De Luxe Vaudeville Acts

HAMLIN
TONIGHT—7 TO 11:30
REX BEACH'S
"The Silver Horde"
3826-36 W. MADISON ST.

KEDZIE ANNEX MADISON ST. AT KEDZIE AVE.
CONSTANCE TALMADGE
"THE LOVE EXPERT"
COMEDY BRAY EDUCATIONAL

BROADWAY STRAND Roosevelt Rd. at Paulina
ETHEL CLAYTON
"THE LADDER OF LIES"

MARSHALL SQUARE 22nd St. and Marshall Blvd.
ETHEL CLAYTON
"THE LADDER OF LIES"

NORTHWEST

CRYSTAL
NORTH AVE. NEAR CALIFORNIA
Matinee Daily—2 P. M.
Katherine MacDonald
—IN—
"PASSION'S PLAYGROUND"
Come and Hear the Great "Amplion" The Twentieth Century Sensation

IRVING Irving Pk. Blvd. and Crawford
ALL STAR CAST IN
"The DEEP PURPLE"

KARLOV 4048 ARMITAGE AVENUE
MATINEE DAILY
WALLACE REID in "Sick Abed"

NEW STRAND Division St. nr. Hoyne Ave.
"THE DEEP PURPLE"—All Star Cast
Also MACK SENNETT'S "A Ladies' Tailor"

IRVING PARK 4835 Irving Pk. Blvd.
"A WORLD OF FOLLY" with Vivian Rich

ASCHER BROS
CROWN Division at Ashland
Douglas Fairbanks, "The Mollycoddle"
MILFORD Milwaukee and Crawford
WALLACE REID, "SICK ABED"
Latest Sennett Comedy
ROSEWOOD Montrose Blvd. at Lincoln St.
REX BEACH'S "The Silver Horde"
Latest Sennett Comedy

OAK PARK

LUBLINER & TRINZ OAK PARK
WISCONSIN AVE. 1 BLK. S. T. STA.
CHARLES RAY
"Homer Comes Home"
Also Larry Semon, "Solid Concrete"

AUSTIN

PLAISANCE 466 N. Parkside Ave. at Lake St.
CONSTANCE TALMADGE
in "THE LOVE EXPERT"

Society and Entertainments

Kansas City Girl Is Guest at Fetes at Onwentsia Club

A number of parties are being given for Miss Katherine Harvey of Kansas City, who is the guest of her uncle and aunt, Mr. and Mrs. Byron S. Harvey of Lake Forest. Mr. and Mrs. Harvey entertained about eighty of the younger set at the dinner dance at Onwentsia Saturday for their guest, and last Saturday Mr. and Mrs. Hugh McBirney Johnston will give a dinner party for her at the same club.

Mrs. Clifford Arrick of the Virginia is at Lake Placid in the Adirondacks, a guest of Miss Proctor, a daughter of former Secretary of War Redfield Proctor.

Onwentsia is to be unusually gay this week. Aside from the regular Tuesday golf luncheon, the Thursday mixed foursome, and "Dutch treat" dinner afterwards, there will be polo games on Friday and Saturday, followed by dinner dances. The Onwentsia team is working hard to get in tip-top shape, for the meets with the polo team of the Miami Hunt club of Dayton always arouse great enthusiasm and the home team is particularly anxious to win this time, owing to the defeats it suffered recently in St. Louis.

Mr. and Mrs. Charles B. Goodspeed of 191 East Walton place, and Mr. and Mrs. Frederick Hampden Winston of 940 North Michigan avenue, will be among the Chicagoans sailing on Aug. 4 for France. Mr. and Mrs. Goodspeed will be away about two months. Mr. and Mrs. Winston probably will remain on the other side about the same length of time.

Mr. and Mrs. Edward L. Lobdell of 23 Prairie avenue have gone to Kentfield, Cal., to join their daughter, Mrs. Henry Atwater and children. They will take a motor trip through the Yosemite valley before returning home.

Mr. and Mrs. John F. L. Curtis, Miss Dorothy Curtis, and Jack Curtis of Highland Park have left for Banff, Lake Louise, and other places of interest in the Canadian northwest.

Mrs. John W. Crawford and Miss Gertrude Crawford of 2620 Lake View avenue are visiting Mrs. Arthur W. Crawford in New York City.

James Clarke Jeffery of 101 Bellevue place, who has been in New York for several months, will spend some time this summer with the James Morrises of Evanston at Mo-Mo-Weeta, their country place on Long Island.

Mrs. Lucian L. Cheeney, her sister, Mrs. S. W. Wyatt, and Miss Wyatt of 70 East Chestnut street, are spending the summer at their country place, the Anchorage, at Lake Geneva.

Mr. and Mrs. Carroll H. Sudler of 1 East Cedar street will leave Friday for a motor trip through the White mountains. Their second son, Culbreth, will sail for France on July 31.

There will be a clearance sale tomorrow and Wednesday at the Rummage shop, 27 East Ohio street. Tomorrow Mrs. Alvin C. McCord will be in charge. Wednesday Mrs. L. Hamilton McCormick will direct the sale.

Mr. and Mrs. Charles E. Springer of 1346 Forty-ninth street left Thursday for Roaring Brook, Mich., where they will be with Mr. Springer's mother, Mrs. George Springer, for the summer.

Dr. and Mrs. C. Gurnee Fellows of 901 Kenwood avenue have returned from an extended motor trip through the east. They were accompanied by their daughter, Miss Marguerite Fellows, who was graduated from Vassar, and their son, Woodward Fellows, who was graduated from Andover in June.

Reuben G. Chandler of 106 Bellevue place is spending part of the summer at White Sulphur Springs, W. Va.

Mr. and Mrs. Lyman Prior and children of Jacksonville, Fla., are spending the summer with Mrs. Prior's parents, the Rev. and Mrs. Peter C. Wolcott of Highland Park.

Miss Dorothy Brentano, daughter of Judge and Mrs. Theodore Brentano of 1441 Dearborn parkway, has returned from a visit in Makwonago, Wis.

Mrs. Edwin A. Potter of Lake Geneva has returned from the east, where she attended the garden club convention and visited several places in Maine.

* * *

PHOTO by KOSINE
MRS. EDWARD HASTINGS

The wedding of Miss Ruth Upton, daughter of Mr. and Mrs. A. L. Upton of 2920 Pine Grove avenue, to Edward Hastings of Oregon, Ill., took place July 10 on the lawn of the summer residence of the bride's brother-in-law and sister, Mr. and Mrs. Edwin J. Brach of Lake Forest. Mrs. Brach attended her sister as matron of honor, and the bridesmaids were Miss Elizabeth Craig, Miss Ruth Evans, Mrs. James Gregory Upton, sister-in-law of the bride, and Mrs. Ludlow Washburn. John Cartwright served as best man, and the ushers were James G. Upton, brother of the bride, Harlan Kauffman, Ludlow Washburn, Earl Craig, and John Jordan of Indianapolis. Mr. and Mrs. Hastings will live in Oregon.

WASHINGTON SOCIETY

Washington, D. C., July 18.—[Special.]—The minister of Norway and Mme. Bryn have taken a cottage at Skylands, Page county, Virginia, for the summer, and are established there with their children.

Mrs. Burleson, wife of the postmaster general, returned from Cape May last week to meet Mr. Burleson on his return from California, and she will probably remain at the F street residence throughout the summer. Their daughters, Mrs. Richard Van Wyck Negley and Miss Sydney Burleson, with the former's three little sons, left Friday for Cape May, where they will spend some time.

Lieut. Col. A. F. A. N. Thorne, assistant military attaché of the British embassy, and the Hon. Mrs. Thorne, with their five children, are at White Sulphur Springs, where they will remain until autumn.

WEDDINGS, ENGAGEMENTS

Henry B. Fuller announces the engagement of his niece, Miss Harriet Ranney of 5801 Winthrop avenue, to Jackson Russell Garrett, son of the Rev. and Mrs. David Claiborne Garrett of Concord, Mass.

Mrs. Percy Witter Palmer of 1115 Hinman avenue, Evanston, announces the engagement of her daughter, Nancy Bulkeley, to Gordon Lennox Pirie of 1235 Ridge avenue, Evanston.

Mrs. Joseph J. Duffy of 427 Oakdale avenue announces the marriage of her daughter, Eleanor Marie, to Joseph W. Graham, son of Mrs. Andrew J. Graham of 424 Oakdale avenue. The wedding took place last Tuesday at Mount Carmel church.

Mr. and Mrs. George W. Anderson of 6016 Calumet avenue announce the engagement of their daughter, Helen, to Horace Stevens Kehm, son of Mr. and Mrs. August Kehm of 1234 Hyde Park boulevard.

NEW YORK SOCIETY

New York, July 18.—[Special.]—Mr. and Mrs. Peter Augustus Jay have gone to their house in Newport.

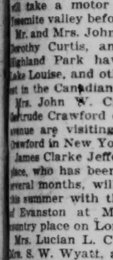

MRS. FRANK L. POLK

Mr. and Mrs. Frank L. Polk are at Manchester-by-the-Sea for the summer.

The engagement of Miss Charlotte Howe Thurston to Arthur Surkamp has been announced by her parents, Mr. and Mrs. Henry W. Thurston of Mont Clair, N. J. Mr. Surkamp, who is connected with the United States Rubber Plantations company, is a son of Mr. and Mrs. C. H. Surkamp of San Antonio, Tex.

Mrs. Dean Barber and the Misses Betty and Louise Barber are at the Rolfe ranch, near Cody, Wyo., where they will remain until August, when they will go to California.

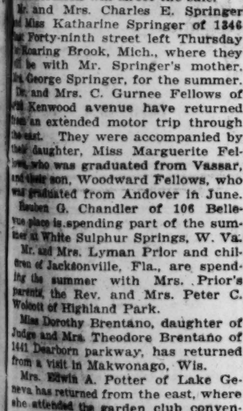

Camp Preacher Hits Car Strike Leaders as Meeting Closes

BY THE REV. F. L. GRATIOT.

An attack upon "Umbrella Mike" and others connected with the street car strike was made by Dr. John R. Thompson, superintendent of Methodist Chicago city missions, at the Desplaines camp meeting yesterday.

THE REV. J. R. THOMPSON.

The large tabernacle was packed to overflowing at the services on the concluding day of the revival. More than 2,000 people crowded into the building, sat on the window ledges, or stood at doors and windows.

Bishop Homer Stuntz of the Omaha area spoke in the afternoon and the Rev. C. C. Travis of Chicago in the evening.

"We are certainly on the verge of bolshevism when a small group of men can lawlessly tie up a great city like Chicago," Dr. Thompson said. "The plan of the electricians in the recent Chicago surface lines strike was to organize every electrician in the city, call a general strike, put out the lights, and attack the homes of our people. We should send that kind of men back to the country of their birth."

"This country must be preserved for Christianity," he continued. "Both capital and labor will have to be taught that religion has something to say about the affairs of men, and that if they ignore human rights the church will step in to defend them from both wings."

"The church should be the heart, and eyes, and hands, and voice of Jesus guiding the affairs of men. But divided as we are, how can we unite the world? There is no one to speak for the church. Neither pope nor archbishop can voice the moral judgments of the church. A united church only can lead the way. Such a church could save and Christianize the world in a generation."

Dr. Thompson held up McCutcheon's Thursday cartoon and took that and Rev. v., 6, as his text. The cartoon, which showed the third party elements uniting, he used as illustrating the spirit of the nations until the beasts of industry and commerce are tamed by Christianity.

"The danger to the church is not atheism or higher, lower, or medium criticism," said Bishop Stuntz.

"The danger to the church lies within the church itself. Smug pharisaism, aloofness, hypocrisy will kill the church quicker than anything else.

"It is the worst sin of today that we keep our churches for nice, clean, respectable people, and do not welcome those who really need the help of Christ's redeeming love which He committed to the church. If I went into some of our churches, dressed a bit shabbily, and a suave usher told me to go up to the gallery, I'd tell him to go to the gallery—or somewhere else."

DAUGHTERS OF ZION RAISE $50,000 FOR NEW NURSERY HERE

Mrs. Louis Isenberg of 2908 Logan boulevard, vice chairman of the campaign committee of the Daughters of Zion day nursery, reported last night at a meeting held in the nursery, 1441 Wicker Park avenue, that $50,000 had been raised to build a Jewish infant home at California avenue and Hirsch boulevard. Mrs. H. Young announced the receipts of the recent tag day amounted to $10,000. The building will cost $100,000. Five thousand Daughters of Zion are aiding in the drive.

MRS. LOUIS ISENBERG.

Swedish Picnic Nets $15,000 for Home

Approximately $15,000 was raised yesterday at the picnic given for the Swedish Old People's home at Pioneer road and Grant street in Evanston. It was estimated that more than 9,000 persons attended.

Speeches were made by Judge Harry Olson, Hermann Olson, president of the Swedish Society Old People's Home association, and Oscar E. Carlstrom, state's attorney of Mercer county.

TRIBUNE COOK BOOK

BY JANE EDDINGTON.

Ways to Cook Peaches.

When the peaches are a little green cook them. Hot cooked peaches are delicious. Peaches which are not fine of flavor raw may be exceedingly good hot. Peel and cut in as even slices as possibly, fry them gently for five minutes in butter, and add sugar to taste. This sterilizes the fruit, and so cooked it is better for delicate stomachs, and safer.

It is a careless thing to eat a peach skin and all. It is difficult to wash the skin, and it is insanitary to eat it without washing it. Peel it always then as you wish to insure safety. The harm done by eating the dirty skin is subtle and long in showing. There are troubles that develop so slowly that we forget their possible origin.

Baking peaches either with or without the skins is another way of sterilizing the peach and getting it hot. Some people bake them with the stone in, and some people like to punch this out and put chopped nuts and sugar in its place, mixed with a little butter or not, as we choose. A little water must be used around them, and about half a tablespoon of sugar may be dusted over each peach, or not, as we choose. They will bake in a quick oven in about twenty minutes. Cook them soft, but not until they break in pieces.

'Madame Butterfly' Brings Out Ravinia's Artists at Their Best

BY CHARLES H. GABRIEL JR.

The first performance of "Madame Butterfly" this season at Ravinia took place Saturday night before the largest audience of the year. From every standpoint the production was a success.

Miss Easton made an admirable Cho-Cho-San. Her long intimacy with the role has enabled her to develop it until every portion is superbly done. Her interpretation was replete with those effective and charming moments which stamp the work of an artist of stellar degree.

Mr. Kingston's work as the inconstant lieutenant overshadowed anything he had done heretofore this season. His song and action were both passionately robust and tender. His voice has rarely sounded more vibrant and he easily obtained all the effects to be found in Puccini's scoring of the part.

Miss Alice Gentle sang effectively as the maid, Suzuki. She proved herself amply able to meet the rather heavy demands of the rôle. Graham Marr, the consul, sang with a voice of rich and sympathetic quality, with understanding of the music and with good enunciation. The chorus and minor roles were excellently handled.

Mr. Papi, the conductor, can put to his credit some of the best work he has accomplished this season. He managed to hold the orchestra and singers to a flexible and often brilliant ensemble, and kept the movement of the drama expeditious.

Last night La Boheme was repeated. Tonight an orchestra concert, with Ethel Wakefield, dramatic soprano; Enrico Tramonti, harpist, and Alex Zukovsky, violinist, as soloists.

DORIS BLAKE'S ANSWERS

You Were Right.

"Dear Miss Blake: I am coming to you for advice, as I am very troubled. There is a boy whom I like very much, and everybody tells me he likes me, too. I was not introduced to him, but met him one Sunday when I was coming home from church with my brother. What I want to know is: Would it be proper to ask him to a party as my partner if I have my mother's consent? Also, there is a boy that I do not care very much for, but I am with him almost every day, and lately he has been too familiar. One day he tried to put his arm around me, and I told him I wasn't in the habit of letting any boy that wanted to put his arm around me. Was I right? I think I was. DOROTHY."

Why not have your brother invite him to the party? Or at least have your brother introduce you, before extending the invitation. Yes, you were right in discouraging the other boy's familiarity.

OBITUARY.

SAMUEL BARNARD WALTON died yesterday at his home, 4740 Drexel boulevard. Mr. Walton, a Quaker, was born eighty years ago. For forty years he was in the grain business in Clifton, Ill. He moved to Chicago twenty years ago and retired from active business. His widow, Mrs. Hannah Smith Walton; a daughter, Mrs. Benjamin Marshall, and a granddaughter, Miss Katherine Field, survive him. The funeral will be held at 2 o'clock tomorrow from the family residence.

DEATH NOTICES.

IN MEMORIAM.

HOXIE—In proud and loving memory of Guy De Lamater Hoxie, 97th company, 6th regiment, U. S. marine corps; killed in action before Soissons July 19, 1918, and the men who fell with him.

PIERSON—In memory of our dear son and brother, Walter Edwin Pierson, killed in action July 19, 1918, at Soissons, France.
FATHER, MOTHER, AND SISTER.

AINSWORTH—James A. Ainsworth, July 17, 1920; fond husband Ida B., and brother of Clara Ainsworth. Funeral service private at chaped, 4237 Cottage Grove-av., Monday at 2 p. m. Interment at Rosehill.

ANDERSON—Holton A. Anderson, beloved husband of Lillian, fond father of Elva, Herald, Howard, Mac, Kenneth, brother of Niles and Dora. Funeral services at daughter's residence, 706 Wisconsin-av., Oak Park, Monday, July 19, at 2 p. m. Interment at Mount Hope.

BANKS—In Delafield, Wis., Friday, July 16, M. Sophia Banks, widow of James M. Banks, aged 87 years. Funeral in Bainbridge, N. Y., Tuesday, July 20.

BIERMAN—Isadore Bierman, 3456 Fullerton-av., beloved husband of Nadia, father of Pearl, brother Sallie Bierman, Mrs. Marie Ritterspoon, Mrs. Bertha Klein, Mrs. Julia Feuer, and the late Mrs. Mollie Kraus. Funeral Tuesday, July 20, at 9:30 a. m. from chapel, 2135 W. Division-st., to I. O. B. A. cemetery, Waldheim.

BRADLEY—Cornelia L. Bradley, at Andrew, Iowa, July 16, beloved wife of Philip H. Bradley. Services at Graceland chapel, 3 p. m., Monday, July 19.

BUSH—Private Richard A. Bush, Company C, 5th auto aircraft machine gun battalion, in France, Oct. 11, 1918. Chicago residence, 2123 Jackson-blvd. Beloved husband of Dora T. Bush, son of James G. Bush, brother of George E. Bush, Mrs. L. B. Sims, and Mrs. L. Sullivan. Deceased was a member of Blair lodge, No. 393, A. F. and A. M.; Union Park chapter, No. 575, O. E. S.; Oriental consistory and Medinah Temple, Eastern Star. Services Tuesday at 2 p. m. at West Chicago Masonic temple. Burial at Oakridge cemetery by Blair lodge. Remains at chapel, 1704 Orden-av., until Tuesday noon.

CAREY—Johanna Carey, nee Tucker, beloved wife of the late Michael, fond mother of Michael, Margaret, Mrs. Mary Martin, Anna, Mrs. Tresa Farrell, William George, and the late Thomas and John, sister of the late Thomas and John Tucker. Funeral Wednesday, July 21, at 9 a. m., from late residence, 3310 Union avenue, to St. David's church, where solemn requiem high mass will be celebrated. Autos to Calvary. Member of W. C. O. F. Nativity Court No. 14. For information call Yards 175.

COHN—Rachel Cohn, beloved wife of Elias Cohn, mother Minnie Friend, Bertha Alberts, Eva Kullman, Polly Barnett, Joseph W., Max, Edward L., Harry, and Fred E. Cohn. Funeral Monday, 11 a. m., from late residence 5406 Michigan-av., to Free Sons' cemetery, Waldheim. Omit flowers.

DEATH NOTICES

COYNE—Nora Coyne, nee King, late of 1018 Sedgwick-st., beloved wife of Thomas, mother of James, Mary, Thomas, and Patrick Coyne, sister of Fisty Martin and Mary King, Mrs. Anna Moran and the late Patrick King. Remains at chapel, 1004 N. Wells-st. Funeral Tuesday at 9 a. m. from chapel, 1004 N. Wells, to St. Dominick's church, where high mass will be celebrated. Autos to Mount Carmel.

DA COSTA—Albert R. Da Costa, July 17, 1920, at his residence, 2336 Cleveland-av., beloved husband of Dora D., father of Dr. Albert R. Jr., Robert C., Mrs. Warren C. Whitney, and Harold F. Funeral services conducted by Chicago lodge, B. P. O. E. No. 4, at chapel, 2701 N. Clark-st.

FLANAGAN—Martin Edward Flanagan, July 18, dearly beloved son of Thomas and Mary, nee Dougherty; fond brother of James, Katherine, Mary, Thomas Jr., John, Beatrice, Patrick, Michael, and the late Anna Flanagan. Funeral Wednesday, July 21, 9 a. m., from his late residence, 4017 S. Campbell-av., to St. Agnes church, where requiem high mass will be celebrated. By autos to Mount Olivet. For information call McKinley 980.

FRENCH—Charles M. French, on July 16th, in the sixty-second year of his age, husband of Nellie R. Funeral service Monday, July 19th, at 2 p. m. at late residence, 6020 Woodlawn-av. Burial private.

FRIEDMAN—Adolph Friedman, aged 43 years, suddenly, at his home, 3620 Lexington-st., beloved husband of Julia, nee Jacoby, father of Mrs. Emanuel Baker. Funeral Tuesday, 10 a. m., from temple at S. Ashland-av. and 20th-st. Interment Free Sons of Israel cemetery, Waldheim. Body in state at chapel, 3111 Roosevelt-rd.

FRIEDMAN—Emergent meeting of John Corson Smith Lodge No. 944, A. F. & A. M., will be held at chapel, 3111 Roosevelt-rd., Tuesday, July 20, at 9:30 a. m., to accompany remains of our late brother, Adolph Friedman, to Temple Beel Jehoshua, Ashland-av. and 20th-st. Burial at Free Sons cemetery, Waldheim.
EUGENE GARDNER, W. M.
B. BREAKSTONE, Sec.

HOGAN—Mary Hogan, nee Dodsrey; wife of the late William Hogan and mother of Mrs. W. Chenoweth, Mrs. J. P. Tucker, Mrs. A. Werner, William, Jule, and Catherine Hogan. Funeral Tuesday at 10:30 a. m. from 2825 Lexington to Our Lady of Sorrows Church. Autos to Mount Carmel cemetery.

HORNSBY—Rosina Hornsby, nee Rummel, beloved wife of William H. Hornsby, fond mother of William, George, Lillian, Theodore, Helen, and Mrs. Edward Krumbach. Funeral Tuesday at 3 p. m., from 434 S. Hoyne-av. to Waldheim.

LAWLOR—Mary A. Lawlor, nee O'Brien; beloved wife of the late Martin J. Lawlor, fond mother of John P., William F., and the late Rev. Martin J., Thomas, and Mrs. Anna Allman. Funeral Tuesday at 10 a. m. from her son's residence, 28 W. 71st-st., to St. Lawrence church. Interment Mount Olivet. Kindly omit flowers. Member of Branch No. 788, L. C. B. A., and St. Genevieve court, No. 15, W. C. O. F.

LOVEJOY—Edward B. Lovejoy, July 18, 1920, of 4057 N. Robey-st., beloved husband of Mary E. Funeral services from chapel, 859 N. Clark-st., 1:30 p. m. Tuesday, July 20. Interment Forest Home. Cedar Rapids, Marshalltown, Iowa, and New Bedford, Mass., papers please copy.

MORGAN—Miss Nannie Brown Morgan, who was active in charity and social work, departed this life July 17 of cancer. Mrs. Morgan was the wife of Albert Morgan, for many years with Wilson Bros.

OLIVER—Mrs. Isabella M. Oliver, nee Porter, beloved wife of Samuel A., fond mother of Walter, Bessie, Samuel A. Jr., Matilie, Isabella, James, Sarah, Margaret, and Thomas, sister of Mrs. M. M. Dick, Mrs. S. J. Crawford of Buffalo, N. Y., at her residence, 4914 Cortez-st. Funeral notice later.

PACKARD—Edgar Durand Packard, July 17, 1920; husband Alice Packard, father Mrs. Robert S. Knox. Funeral services at chapel, 634 and Harvard, Tuesday, July 20, at 10 a. m.; interment private.

PEARCE—Martha Pearce, July 17, 1920, beloved wife of William C. Pearce, mother of Wilmar T. Pearce. Funeral service Monday, July 19, at 4 p. m., at chapel, 634 and Harvard; interment Tuesday, July 20, at Trimble, Ill.

PETTERSON—Ida O. Petterson, July 18, late of 4518 Beacon-st., beloved mother of Russell, sister of Charles A., and Peter E. Lerson. Funeral Tuesday at 11 a. m., from chapel, 3176 N. Clark-st. Interment Paxton, Ill. Please omit flowers.

REGAN—Mary C. Regan, nee Dermody, beloved wife of John, fond mother of Katherine and John Regan, sister of Theodore Dermody, Mrs. Ann Tevlin, Mrs. W. A. Michaels, and the late Thomas and Mrs. Jane Doyle; at residence, 3520 Lowe-av. Funeral Tuesday, July 20, at 8 a. m., to Nativity church, where high mass will be celebrated. Autos to Mount Olivet. Member of McCartan court, W. C. O. F. For information call Yards 586.

ROTH—Max Roth, Chicago Lodge No. 437, A. F. & A. M. members are requested to assemble at chapel, 1922 Irving Park-blvd., at 10:15 a. m., Tuesday, July 20, to accord a Masonic burial to our deceased brother, Max Roth.
HARRY M. ROSENBLUM, Master.

ROTH—Teresa Roth, July 16, aged 24 years, beloved sister of Amelia and Mrs. M. Fessel of Cincinnati. Services at Montrose cemetery, Monday, July 19, at 10 a. m. Cincinnati papers please copy.

SCHOTT—Mrs. Hannah Schott, nee Schellenberg, in her 80th year, beloved mother of Helene and Dr. Charles Schott. Funeral services from late residence, 1257 N. La Salle-st., Monday, July 19, 1920, at 10:30 a. m. Interment Rosehill cemetery. Brooklyn, N. Y., papers please copy.

SIMM—Grace Helen Simm, at Philadelphia, Pa., July 16, 1920, wife of Arthur M. Simm, and daughter of W. C. and the late Katherine J. Bowers. Funeral services at Graceland chapel, Monday, July 19, at 10 a. m.

SOEHLE—Sophia Soehle, 5449 S. Morgan-st., Sunday, July 18, beloved wife of the late Charles H. Soehle, mother of Mrs. Frank J. Kohn, sister of William F. Hirsch, age 69 years. Funeral Tuesday, 2 p. m., July 20, from Ev. Luth. St. Stephen's church, 57th and Sangamon-sts. Interment at Concordia cemetery.

STANTON—Corporal James M. Stanton of Company E, 122d infantry, in France, Oct. 21, 1918, beloved son of Nellie, nee Prendergast, and the late Mark Stanton, devoted father of James M. Jr., brother of Mary L. Doody, Mark L., Francis J., and Margaret L. Stanton. Remains at chapel, 500 S. Cicero-av. Funeral Monday, July 19, at 9 a. m. sharp, from chapel to St. Mel's church, where solemn requiem high mass will be celebrated. Autos to Calvary. For information phone Austin 1299.

WALTON—Samuel Barnard Walton, July 18, in his 80th year, beloved husband of Hannah Smith, father of Mrs. Benjamin Marshall and grandfather of Miss Katherine Field. Funeral services at late residence, 4740 Drexel-blvd., Tuesday at 2 p. m. Burial private at Oakwood cemetery.

WILLOTT—Grace Lillian Willott, daughter of Harold J. and Kathryn, sister of John W., at the residence, 5130 Drake-av., July 17. Funeral Tuesday, July 20, at 2 p. m. Buena Memorial Presbyterian church. Interment Memorial Park cemetery.

CEMETERIES.

ROSEHILL CEMETERY.

FAMILY LOTS: Choice two grave lots, extra large; prices include FULL PERPETUAL CARE. More than 100 acres still unsold. CARE FUND OVER $1,200,000. Mausoleum — An addition of MEMORIAL ROOMS is now under construction in the only COMMUNITY MAUSOLEUM IN CHICAGO. Plans of this addition and unsold space in present building at our office. Rand. 5340. 5800 Ravenswood-av. Edgr. 714.

CHICAGO'S MOST BEAUTIFUL CEMETERY.
MOUNT GREENWOOD.
Perpetual care throughout; $140,000 care fund in trust company's hands; care of grounds and service unequaled. Halsted-111th-st. cars direct to main entrance.

OAKWOODS CREMATORY. OAKWOODS Cemetery, East 67th st. and Greenwood-av. Charge for cremation, $40. Remains cremated in casket as received. All lots and graves sold with REAL perpetual care. Phone Hyde Park 61. Established 1853.

GLEN OAK CEMETERY, 127TH-ST.-BLVD.—Single graves with perpetual care, $15. 111 W. Washington-st., Franklin 5411.

ROSEMONT CEMETERY, ADDISON-ST. & Oak Park-av. Perpetual care. Lots for sale on easy terms. 30 N. La Salle-st. Main 3461.

MONUMENTS.

MONUMENTS AT RECORD BREAKING prices. Ask for free catalogue. Western Monument Wks., 1202 W. Madison. Mon. 9403.

UNDERTAKERS.

POSTLEWAIT — GOLDEN RULE PRICES and Golden Rule service; 39 years. 41 years location. 1457 Order-av. Phone West. 1457.

Floral Casket Covers
St. Lange Florist
77-79 E. Madison St. Tel. Cent. 377.
TWO DOORS WEST OF MICHIGAN BLVD.

AMUSEMENTS

THE ROOF GARDEN
Hotel La Salle
EVERY EVENING
6 O'CLOCK UNTIL ONE
Chicago's most popular and delightful open-air restaurant. The only ROOF GARDEN in Chicago.
Public dancing continuous after eight P. M.
Restaurant service of quality—table d'hote and a la carte.
After the theatre a bright and snappy show to entertain you and dancing to the most alluring music in town.

MARIGOLD Bismarck Garden
Every Night—Outdoor Season
EDWARD BECK'S NEW PRODUCTION
"1920 REVUE"
WITH
SIX BROWN BROS.
MILLER & MACK
AND OTHER STARS
FAMOUS MARIGOLD BEAUTIES
DINING DANCING
Extra—After the Show—Midnight Revue
Marigold Room—72 Degrees Cool

JONES, LINICK & SCHAEFER'S
RIALTO CONTINUOUS VAUDEVILLE
11 A. M. to 11 P. M.—COME ANY TIME
Kin-Kaid Kilties
Scotland's Supreme Serenaders
J. C. LEWIS & CO.
SENNA & WEBER
CONROY & O'DONNELL
8 BIG ACTS ALWAYS
Temperature Never Above 70 Degrees

Supreme Vaudeville POPULAR PRICES MATINEE DAILY
MAJESTIC Orpheum Circuit Phone CENTRAL 6480
SYLVESTER SCHAEFFER
LANGFORD & FREDERICK BERK & SAWN
HARRY ELLIS KENO, KEESE & MELROSE
"ONCE UPON A TIME" with Jack Princeton
Bartram & Saxton Reno Kinograms
STAN STANLEY

CORT Seats at Box Office Only. Evenings (Ex. Sat.) 50c to $2.50 Mats. Wed. & Sat., 50c to $2
OLIVER MOROSCO Presents
Mamma's Affair
ORIGINAL FAMOUS ALL-STAR CAST
KYLE SHANNON ROBERT EDESON
AMELIA BINGHAM KATHERINE EARLRED
IDA ST. LEON GEO. LEGUERE LITTLE BILLY

SHUBERT GARRICK TONIGHT, 8:15 Mat. Wed. & Sat.
"A LARGE PLAY; It Overflows with Song, Dance and Scenery."
—PERCY HAMMOND, Tribune.
THE N. Y. WINTER GARDEN REVUE
PASSING SHOW

CUBS' PARK CLARK and ADDISON STS. BASEBALL TODAY
CUBS. vs. BOSTON
GAME CALLED AT 3 P. M.
Box Seats on Sale at Thos. E. Wilson & Co., Monroe and Wabash Ave. Phone Randolph 5567

SHUBERT PRINCESS SEATS NOW ON SALE
COMMENCING SUN. EVENING, JULY 25
A MAN OF THE PEOPLE
THE NEW DRAMA OF LINCOLN
BY THOMAS DIXON

ZIEGFELD THEATRE
THIS TUESDAY at 11 A. M.
TWO-PIANO RECITAL
Edward and Rudolph
Collins Reuter
NEXT THURSDAY at 11 A. M.
VIOLIN RECITAL RICHARD
Czerwonky
TICKETS NOW—$1.00
MANAGEMENT OF CARL D. KINSEY

The Great STATE-LAKE Orpheum Circuit
11 A. M.—CONTINUOUS—11 P. M.
VAUDEVILLE PHOTOPLAYS
11:00—2:15—5:00—8:30
ELIZABETH M. MURRAY
JAMES THORNTON
BOB HALL ROSE & MOON
Dunbar's Salem Singers "Little Jim"
Ray Conlin Pantzer Duo
"LAST NIGHT" with Earl Cavanaugh, Anna Francis and Earl Miller
Photoplay—Exclusive Showing
BLANCHE SWEET
in "THE GIRL IN THE WEB"
Mats., except Sat.-Sun.-Hol. 27c-36c | Eves. & Sat.-Sun.-Hol. Mats., 36c-50c

JONES, LINICK & SCHAEFER'S
McVicker's Continuous Vaudeville
11 A. M. to 11 P. M.—COME ANY TIME
"Oh, Mike!" With a Dozen Fashion Girls
HOMER LIND & CO.
4 Meryl Prince Girls
Signor Zelaya
Nada Noraine
8—BIG ACTS ALWAYS—8
Temperature Never Above 70 Degrees

Superb Vaudeville TWICE DAILY
PALACE Orpheum Circuit POPULAR PRICES Phone STATE 7236
QUADRUPLE HEADLINERS
RALPH HERZ
Ye Song Shop
MAIRE and MELODY
NAT NAZARRO Jr. Assisted by Atlantic Fleet Jazz Band
Frances Kennedy
THREE WEBER GIRLS REED & STONE
LAWTON LA FRANCE & KENNEDY

ILLINOIS Mats. Wed. & Sat.
A. L. Erlanger and Harry J. Powers, Mgrs.
"Delightful! Have enjoyed it twice."
—Mayor William Hale Thompson.
THE Sweetheart Shop
ALL PERFORMANCES 50c to $2
You can't pay more—box office or agencies.

GREAT NORTHERN
HIPPODROME
Quincy or Jackson, Between State and Postoffice
VERNA MERCEREAU & CO.—Whirl of Mirth
CLEMENSO BELLINGS CO.—MIKE BERNARD
JONES & SYLVESTER
FABER & McGOWAN
MARSTON & MANLEY and OTHERS
11 A. M.—CONTINUOUS—11 P. M.

SHUBERT STUDEBAKER MATINEES WED. & SAT.
Unique Revusical Comedy
Greenwich Village Follies
with FRANCES WHITE and
JAMES WATTS, TED LEWIS, ADA FORMAN, AL HERMAN and the 20 Famous Artists' Models.

RAVINIA CHICAGO SYMPHONY ORCHESTRA (60 MEN)
CONCERT TONIGHT AT 8:15
Soloists, Ethel Wakefield, A. Zukovsky, Enrico Tramonti. Conductor, Richard Hageman. Tues., LUCIA; Wed., CARMEN; Thurs., AIDA; Fri., MIGNON; Sat., MME. BUTTERFLY; Sun., LA TRAVIATA.
Take C. & N. W. Ry., or N. W. "L" connecting with North Shore Electric to Park Gate.

GEO. M. Cohan's Grand Mat. Sat.
Welcome Stranger
Where Grouches Melt Away

For Home Dancing—

The New Edison actually Re-Creates at an instant's notice, the animating, palpitating dance steps of nation-famed orchestras and bands—it is quite as though the real musicians were present

Pay for the Records Only

Enjoy the delights of your New Edison as you save the money to pay for it. Drop in and choose the style of cabinet and the musical selections you want. Pay only for the Re-Creations. We will deliver instrument and Re-Creations. That's all for a month. Then make comfortable monthly payments for a short time.

The NEW EDISON

No needles to change. Even records of other makes sound more human when played on the New Edison

Come in while this splendid offer is open. Hear for yourself the wonderful human quality of this phonograph—result of the genius of Thos. A. Edison. Hear the Re-Creations of the famous artists which critics have heard compared with the living performance and pronounced, "Marvelous — *there is no difference.*" Come in to hear and enjoy—feel free from obligation to buy.

THE EDISON SHOP
229 S. Wabash Ave.

ALL GRAINS OFF; LIQUIDATION ON; WHEAT A FACTOR

BY CHARLES D. MICHAELS.

With a reopening of the wheat trade in futures after three years without a speculative and hedging market, the grain trade is confronted with new conditions which are expected to require a few weeks to assimilate thoroughly.

It was demonstrated during the last three years that future trading is a benefit to the export, milling, and cash grain interests, as it creates a hedging market and assists in removing the responsibility of risks from the cash interests. It brings buyers and sellers nearer together and minimizes the handling risk. It is a sound economic factor and is a necessity.

With a hedging market available, the country buyers of wheat can pay the producer a better price, because he knows he can obtain protection by selling futures against his cash holdings, while in this country in elevator or in transit marketward.

Of late, with the government out of the market, it has been necessary for interior cash buyers and millers to exact unusual margins for protection, because of uncertainty as to their ability to place the wheat immediately in a terminal market. The future market stabilizes the price of wheat and its products.

Prices Have Good Decline.

First trading in wheat futures in the leading markets for nearly three years started July 15, with December wheat at $2.72@2.75. Prices receded later in the week to $2.51 on Saturday, a drop of 24c from the high on Thursday, with the close $2.53. March broke from $2.76@2.55, with the close $2.57. Outside markets followed Chicago closely, there being little difference at the start, but Kansas City met with more pressure from sellers of new wheat, which is moving freely in the southwest, and closed 4½c under Chicago, while Minneapolis was 4c under.

Exporters have taken wheat freely, but it would be no surprise to see them reduce their bids, more than last week, which will mean lower prices for futures. The movement of new winter wheat is late in starting and the volume of marketing is largely dependent upon the car supply.

Black Rust a Factor.

Black rust is to be found in many sections of the northwest, where moderate damage has been done spring wheat. With favorable weather conditions in the next few weeks little injury is expected. Out of 500 replies received by a local expert in response to inquiries regarding rust, 300 failed to report any damage.

What the statistics of supplies and crop prospects the world over mean to the speculative wheat trade will take time to determine. World supplies on July 1 were 192,000,000 bu, the smallest in recent years, and compare with 287,278,000 bu last year.

The United States has ample supplies and can easily spare 250,000,000 bu wheat for Europe, which will tax the transportation facilities to move. Canada probably will have 80,000,000 to 100,000,000 bu surplus.

North America will have to supply Europe for the next six months, as Argentina and Australia are about shipped out. India will not be permitted to ship until Oct. 1. Europe's import requirements are estimated at 520,000,000 to 560,000,000 bu for the season.

Despite heavy buying of rye by the seaboard, prices lost 9@11c for the week, while longs sold barley freely with the close 6¾@9c lower.

Liquidation in Corn.

There is a feeling in the corn trade that liquidation is nearly if not entirely over for the time being, after a break from $1.64 to $1.46 for July, $1.63 to $1.47 for September, and $1.50¾ to $1.35 for December from the high point of the previous week, and 33@35c from the top. Prices are 35@45c under last year's. Cash prices are off more than 10c from the close a week ago at $1.53½ for No. 2 mixed. Country offerings have decreased and primary receipts dropped 355,000 bu last week, but exceeded last year's by 1,676,000 bu, the total being 4,776,000 bu. Cars that were used for corn are being diverted to wheat.

July corn closed Saturday at $1.49¾, off 10¼c for the week; September $1.49@1.49¼, off 10½c, and December $1.36½@1.36¾, off 6c. No. 2 mixed was at $1.53½. Prices for the week follow:

	July.	September.	December.
Mon	1.59½-1.65½	1.58½-1.62¾	1.42½-1.47¾
Tues	1.55 -1.61	1.55¼-1.59¼	1.40¾-1.43¾
Wed	1.52½-1.58	1.51¼-1.57½	1.38¾-1.43½
Thur	1.48 -1.54¾	1.48¾-1.54½	1.36¾-1.42½
Fri	1.46 -1.50¾	1.47 -1.50¾	1.36 -1.39¼
Sat	1.48¼-1.50	1.47 -1.51	1.35 -1.38½
For wk	1.46 -1.65½	1.47 -1.62¾	1.35 -1.47½
Prev. wk	1.56 -1.64	1.54½-1.63	1.38 -1.50¾
Last yr	1.87½-1.98	1.86½-1.97½	1.57¾-1.67½
Prev. yr	1.48¾-1.64	1.50¾-1.64½	

July Oats Lead Break.

Heavy selling of July oats carried the price down from 99¾c to 86c and No. 2 white broke from $1.11¾ to 95¾c. Abnormal premiums have existed for cash and July, which have been reduced. Liquidation on stop orders, combined with the break in corn and increased marketing, primary points having 466,000 bu more than the previous week, and also the improved crop prospects, were the depressing factors.

July closed Saturday at 89½c, off 8¾c; September 76¾c to 76¾c, off 3½c; December 75½c, off 2¾c. No. 2 white 98½c. Prices for the week follow:

	July.	Sept.	Dec.
Mon.	97¼@99¾	80 @82½	77¼@80¼
Tues.	85 @97	78¼@80	75¼@77¼
Wed.	91¼@95¼	76¾@79¾	75¼@77¾
Thurs.	86 @92¼	75¼@78¾	74½@77
Fri.	86¾@89¼	75¼@77¼	74¾@76
Sat.	88¾@89¾	76 @77¼	74¼@76
For wk.	86 @99¾	75¼@82½	74¾@80¼
Prev. wk.	93 @98	77¾@82	75 @79¼
Last yr.	77¾@81¼	77¼@82	79 @84½
Pr. yr.	73¼@76¾	68¼@72¼	

Provisions Have Rally.

Provision prices had a good rally last week, after a break of $1.35 per 100 lbs in lard, $1.20 in ribs, and $2.12½ in pork, and the close was at a net loss of 22½@47½c on lard, 45@87½c on ribs, $1.70@1.95 on pork. Hogs averaged $14.75, or only 5c lower for the week.

Packers supported the market, particularly for lard, during the extreme liquidation period. There is a belief among certain packers and speculators that the worst has been seen for the time being. Prices for the week follow:

Pork.

	July17.	July12.	July19.
	High. Low.	1920.	1920. 1919.
July	28.50 26.17	26.60	28.30 53.40
Sept	30.25 27.55	28.35	30.30 50.75

Lard.

July	19.50	17.85	18.87	19.10 33.75
Sept	20.00	18.50	19.37	19.85 33.87
Oct	20.35	19.00	19.72	20.20 33.75

Short Ribs.

July	17.00	15.65	16.00	16.85 28.00
Sept	17.90	16.52	16.90	17.77 27.90

NEW YORK WEEKLY STOCKS

Div. paid.	Div. yield	Description.	Sales.	High.	Low.	Close.	Net chge.
.....	.....	Adams Express	900	34	32	33¼	-2¼
.....	.....	Advance Rumely	1,200	36½	33	33	-2½
6	9.4	Do pfd	200	64	64	64	....
6	10.0	Ajax Rubber	2,100	64½	60	60	-2½
.....	.....	Alaska Gold	2,100	1½	1¼	1⅜	-⅛
.....	.....	Alaska Juneau	800	2	1¾	2	....
‡1	2.8	Allis-Chalmers Mfg.	3,200	38	35½	35⅝	-3⅞
8	9.3	Am Agr Chem	700	86⅞	84¾	85¾	-1⅛
3	7.0	Am Bank Note	1,200	44	43½	43½	....
3	6.7	Do pfd	100	44¾	44¾	44¾	....
8	8.9	Am Beet Sugar	1,700	94½	89	90	-4
*10	10.3	Am Bosch M	5,700	119¾	96⅛	97¼	-21¼
7	8.1	Am Brake Shoe	300	86½	86	86½	....
†7	2.5	Do old	100	245	245	245	+12
.....	.....	Do pfd new	500	53¾	53¾	53¾	....
.....	.....	Am Can	10,000	43	39⅛	39¼	-3⅝
12	9.0	Am Car & Foundry	11,200	139½	133⅝	134¾	-6
7	6.5	Do pfd	200	107½	107½	107½	+1½
4	9.5	Am Cotton Oil	900	44	42	42	-4½
6	7.6	Do pfd	200	79	79	79	....
80	7.2	Am Drug	2,200	11⅞	10⅞	11¼	-¼
†6	4.4	Am Express	2,100	142	132	135	-15
.....	.....	Am Hide & Leather	1,300	17½	15¾	16	-1⅝
7	8.0	Do pfd	5,100	92	86	88	-4½
8	10.0	Am Ice Sec	800	47	40¼	40¼	-2¾
5	8.5	Do pfd	100	59¼	59¼	59¼	-1¼
6	7.2	Am Int Corp	10,000	88¼	82¾	83¼	-5¼
1	9.0	Am La France	1,300	11¾	11¼	11¾	+⅛
3	3.0	Am Linseed Oil	4,400	81⅞	*77	77	-5½
6	6.1	Am Locomotive	28,500	102½	95½	97⅞	-4⅝
7	7.0	Do pfd	100	99¾	99¾	99¾	-2¼
.....	.....	Am Safety Razor	10,700	16¾	15	15¼	-1¼
.....	.....	Am Ship & Com	7,300	25	23⅛	23⅛	-⅞
4	6.8	Am Smelting	2,700	62¼	58¾	58¾	-3¼
7	7.8	Do pfd	700	91½	90	90½	-1½
12	11.8	Am Snuff	300	105½	102	102	-3
3	7.9	Am Steel Foundries	3,400	39	37¾	38	-1
7	8.1	Do pfd	100	87⅞	87⅞	87⅞	....
†7	5.6	Am Sugar	1,600	126½	124¼	124¼	-6¼
7	6.4	Do pfd	500	108⅝	107½	108⅝	-⅛
10	11.4	Am Sumatra Tob	5,700	93¼	87¼	88	-5⅛
.....	.....	Ann Arbor	200	16½	16½	16½	....
8	8.5	Am Tel & Tel	5,500	93⅞	93	93⅞	+¼
20	9.6	Am Tobacco	1,700	229¾	208	208	-21
6	6.8	Do pfd	300	88	87⅛	88	....
†7	8.1	Am Woolen	36,700	90	84½	87½	-4
7	7.5	Do pfd	500	94¼	93	93	....
.....	.....	Am Writ Paper pfd.	700	47⅛	45	46½	-1½
.....	.....	Am Zinc	500	14½	14	14	-⅛
6	12.2	Do pfd	200	49	49	49	+⅝
*4	7.3	Anaconda	5,600	57½	54¼	55¼	-2
.....	.....	Assets Realization	300	3⅝	3½	3⅝	-¼
‡1	2.9	Assoc Dry Goods	200	35	34	34	-1¼
6	9.7	Do 1st pfd	100	62	62	62	+2
6	7.6	Atchison	6,700	81⅞	79½	79½	-1⅝
5	6.9	Do pfd	800	73	73	73	....
.....	.....	Atlanta B & A	1,600	8½	8¼	8⅜	+⅛
7	8.2	Atlantic Coast Line	200	86	85	85	....
.....	.....	Austin Nichols	300	22½	22⅛	22⅛	-⅝
10	6.6	Atlantic Gulf & W I	8,000	164½	151	153	-11
5	7.8	Do pfd	300	65	64½	64½	-1½
7	6.7	Atlantic Ref pfd	500	105	104½	104½	....
7	5.9	Baldwin Locomo	133,600	123½	114¾	117⅛	-6
7	7.2	Do pfd	500	98½	97	97½	-¼
.....	.....	Baltimore & Ohio	8,300	33⅝	31½	31½	-1⅝
*4	9.3	Do pfd	1,900	45	43	43	-1
.....	.....	Barnsdall "A"	100	41	41	41	+1
8	5.5	Barrett Co	6,600	146⅞	139¼	145	-1⅝
.....	.....	Batopilas	400	1⅛	1	1	-⅛
5	5.8	Bethlehem Steel	1,400	81½	80¾	87	-3
5	5.6	Do B	23,200	91⅛	87⅞	88¾	-2⅝
8	7.7	Do 8% pfd	1,300	107	105½	105½	-1⅝
.....	.....	Beth Motors	4,200	23	20½	21½	-2
.....	.....	Booth Fisheries	900	8⅝	8	8	-1
.....	.....	Brooklyn Edison	100	85	85	85	....
8	9.4	Brook Rap Transit	3,300	11½	10¼	11½	....
.....	.....	Do ctf	1,300	8⅝	7⅛	8	-1½
.....	.....	Brooklyn Union Gas	200	48⅝	48⅝	48⅝	....
.....	.....	Brunswick	400	6⅝	6	6	-½
10	9.0	Burns Bros	600	112	111½	111½	-½
.....	.....	Butte C & Z	1,600	9	8⅞	9	-½
.....	.....	Butte & Sup	900	23	22½	23	....
.....	.....	Butterick	200	13⅞	13½	13⅞	+⅛
.....	.....	Caddo Oil	1,400	18	17	17	-1½
6	8.7	Calif Packing	700	70⅝	69¾	69¾	-2
.....	.....	Calif Petroleum	2,200	32¼	30½	31	-2
10	8.3	Can Pacific	14,100	126¾	119¾	121	-1⅝
.....	.....	Case Plow	500	14	13¾	13¾	-½
10	4.7	Cent R R N J	500	215	203	213	+15
5	7.9	Cent Leather	9,800	66⅞	62	63	-4¼
7	7.1	Do pfd	700	100¼	98⅝	99	-2
4	9.3	Cerro de Pasco	1,800	44½	42½	43	-1¼
10	10.3	Chandler Motor	10,400	102½	95⅝	97	-5½
4	7.6	Chic & Ohio	5,000	56¼	53	53	-1¾
.....	.....	Chi & E Ill pfd ctfs	2,000	8	7	7¼	-¼
.....	.....	Chicago & Alton	100	8⅝	8⅝	8⅝	-⅛
.....	.....	Chi Gt West	1,100	8¼	8	8	-⅝
.....	.....	Do pfd	1,600	23½	21½	21½	-1½
.....	.....	C M & St Paul	11,200	36¼	33½	33⅝	-1⅝
.....	.....	Do pfd	10,900	53⅝	50	50½	-2¼
*8	8.9	Chi P Tool	2,400	93	87	89½	-7¼
5	8.3	C St P M & O	100	60	60	60	+1
5	7.0	Chi & N W	4,800	71	70	70⅝	-⅝
7	7.0	Do pfd	300	99½	99½	100	+1
.....	.....	C R I & P	42,700	38⅞	36⅛	37	-1
7	9.6	Do pfd A	1,100	75¾	73	73	-½
6	9.5	Do pfd B	500	64½	63¼	63¼	-⅝
.....	.....	Chile Copper	6,100	15⅛	14⅝	14⅝	-1
1.50	5.1	Chino	2,700	31	29¼	29¼	-1¾
.....	.....	C C C & St L	400	54⅝	54	54	....
8	10.4	Cluett-Peabody	600	79½	77	77	-3
1	2.7	Coco-Cola	3,600	37	35⅝	37	-⅛
.....	.....	Colo & So	500	24⅞	24	24	-⅛
3	9.4	Colo Fuel	500	34	32	32	-3
3	9.3	Col Gas & E	1,300	56⅞	53⅝	54	-3
†1	3.5	Col Graph	12,600	34¼	32⅝	28⅞	-2⅛
4	8.2	Comp-Tab-Rec Co	200	49⅞	49½	49½	-1
1	8.3	Cont Candy	1,900	17⅞	11⅝	11⅝	-⅝
7	10.8	Cont Cigars	600	66½	65	65	-2
7	8.9	Con Gas	700	79½	77	78⅝	-1¼
3	9.1	Con Textile	6,100	36⅝	33	33	-3
2	17.4	Con Int Cal	6,100	13½	10⅝	11⅝	-2
†4	4.3	Corn Products	19,300	96⅝	91⅝	92	-4⅝
7	6.8	Do pfd	600	102½	101½	102¼	+1⅞
2.50	6.8	Cosden Co	600	38	37	37	-1
8	5.3	Crucible Steel	39,100	156½	142½	151½	-5½
7	13.5	Cuban-Am Sugar	9,600	53	51	52⅝	-1½
.....	.....	Cuban Cane Sugar	15,200	53½	50⅝	51	-2⅝
7	9.0	Do pfd	4,000	78½	77½	78½	-1
.....	.....	De Beers Cons	600	32	31½	32	....
.....	.....	Denver & Rio G	5,600	5½	5	5⅝	-⅛
.....	.....	Do pfd	6,200	12	11	11	-⅛
10	5.0	D L & W	2,300	200½	190	200	+5
9	10.0	Del & Hud	1,500	90	89	90	....
10	5.0	Dome Mining	1,300	9⅞	9⅝	9⅝	-⅛
.....	.....	Duluth S S & A	100	4½	4½	4½	-¼
.....	.....	Do pfd	1,000	8½	8	8	....
.....	.....	Elkhorn Fuel	1,800	24½	21	21	-½
†4	4.7	Endicott-J	10,800	87⅞	84½	85	-4⅝
7	7.4	Do pfd	100	95½	95½	95½	-½
.....	.....	Erie	12,900	13⅝	12½	12⅝	-⅜
.....	.....	Do 1st pfd	6,100	21	19⅝	20	....
.....	.....	Do 2d pfd	1,600	14½	13½	13½	-⅝
8	10.1	Famous Players	2,800	81¼	78⅝	79	-1½
8	9.2	Do pfd	1,100	90	87	87½	-2
3	9.4	Fisk Rubber	12,800	34⅛	31½	32⅝	-2
.....	.....	Freeport, Texas	2,300	24	22	22	-2⅛
10	8.5	Fisher Body	100	118	118	118	-⅜
.....	.....	Gaston Williams	1,200	13	12⅝	12⅝	-⅜
.....	.....	Gen Am Tank Car	1,900	65	63	63	-1⅛
†8	4.7	Gen Chemical	300	174⅝	170	170	-1
†8	5.6	Gen Electric	700	142½	141¾	141¾	-2¼
*†1	4.0	Gen Motors	110,600	26⅞	23⅝	25	-2
5	7.8	Do pfd	100	77	77	77	....
6	8.3	Do pfd 6% deb	200	72⅝	71⅞	71⅞	-1½
7	8.2	Do pfd 7% deb	500	85⅞	85	85	-1
7	10.0	Goodrich	14,000	63¼	58⅝	60¼	-4
7	8.1	Do pfd	700	88	86⅝	87¼	-⅝
.....	.....	Granby	200	38	37½	38	....
.....	.....	Gray & Davis	1,500	26	23	24	-1
‡.....	11.4	Gt Nor Ore	2,100	35½	34¾	34¾	-1⅛
7	10.0	Gt Nor pfd	7,300	72⅛	69⅝	69⅝	-2¼
.....	.....	Gulf M & N	300	13⅝	13	13	....
.....	.....	Do pfd	200	31	30½	30½	+1
.....	.....	Greene Cananea	800	31	30	30	-1
.....	.....	Gulf State Stl	1,100	61¼	60	60	-3½
.....	.....	Hendee Mfg	500	32½	31	31	-3½
5	6.1	Hartman	800	83	82	82	....
.....	.....	Houston Oil	7,400	100	88	95¼	-6¾
4	5.6	Haskell & Barker	14,600	76¼	69	71½	-3¾
*1	6.3	Hupp Motors	3,500	17¼	15⅝	15⅝	-1⅝
7	8.6	Illinois Cent	600	82½	81	81½	-1
.60	8.6	Indiahoma	3,200	7⅝	7¼	7⅝	-¼
6	12.0	Insp Copper	4,000	52	49½	49⅝	-2¼
.....	.....	Int Agr Corp	400	24½	23	23	-2¼
5	6.0	Do pfd	100	84	84	84	-1
‡7	5.5	Int Harv	3,000	129	127	128	-1
.....	.....	Int Mer Mar	8,500	33¼	30	30	-3
*†6	7.4	Do pfd	9,700	94	80	81¼	-12¾
.....	.....	Int-Met Consol	1,300	3⅝	3½	3½	-¼
.....	.....	Do pfd	700	11½	10⅝	11	....
.....	.....	Int Paper	37,100	87⅝	81½	84¼	-2⅝
6	8.1	Do pfd ctf	200	74	74	74	-1
.....	.....	Int Motors	2,100	61½	57	59	-3⅝
7	8.6	Do 1st pfd	300	81	80⅝	80⅝	-¼
7	10.3	Do 2d pfd	200	68½	68	68½	-1⅝
.....	.....	Int Nickel	12,800	18½	16⅞	17¼	-⅝
6	7.5	Do pfd	300	81	80½	80½	....
.....	.....	Invincible Oil	192,000	47½	41⅝	44⅛	-⅝
.....	.....	Iron Prod	1,300	46	44	44	-2
.....	.....	Island Oil	27,200	7¼	6⅝	7	-⅛
7	7.7	J I Case pfd	700	94	91	91	-2¼
2	8.7	Jones Bros Tea	400	23⅞	23	23	-1
.....	.....	Kas City Sou	4,200	18⅝	16¼	16¼	-1⅝
4	9.3	Do pfd	200	44	42⅝	42⅝	-⅝
.....	.....	Kelly-Springfield	4,700	112⅝	96	96	-16⅝
*‡4	4.2	Do pfd 8%	800	100	100	100	+1
8	8.0	Kelsey Wheel	200	70	69⅝	70	-2
.....	.....	Kenn Cop	4,300	26¼	25	25½	-¾
2	8.0	Keystone Tire	5,700	29⅝	27	27½	-2¾
1.20	4.3	Lack Steel	13,600	77	72	73	-3¾
6	8.2	Laclede Gas	200	38⅝	38	38	-⅝
.....	.....	Lee Rub & Tire	200	29	28	28	-2⅞
2	7.1	Lehigh Val	3,300	44½	42	42½	-1⅝
3.50	8.3	Lehigh Val	500	148	135	135	....
12	8.8	Ligg & Myers	300	100	99	100	....
7	7.0	Do pfd	6,700	26½	25¼	25⅛	-1⅝
2	8.0	Loews Inc	500	50	48	48	-5
.....	.....	Loose-Wiles	2,700	16	15	15	-1
.....	.....	Loft Candy	700	100½	100½	100½	-2½
7	7.0	Lou & Nash	100	60	59½	59½	-⅞
4	6.8	Mackay Co pfd	100	70	70	70	....
7	10.0	Mallinson pfd	100	16⅝	16¼	16¼	-⅝
.....	.....	Maxwell Motor	500	24	20½	20½	-4½
.....	.....	Do 1st pfd	200	38¼	38	38¼	-4¾
.....	.....	Do ctf	200	41½	38	38	-3
.50	2.3	Martin Perry	300	22	22	22	....
* 8	9.9	May Dept Stores	1,800	83	80	81½	-30½
10	5.2	Mex Petrol	69,100	195	187¼	192	-2½
2	10.0	Miami Cop	3,000	21⅞	20½	20½	-1
* 4	9.8	Midvale Stl	7,600	42⅞	40½	40⅞	-1¼
*†1.20	5.4	Mid-States Oil	53,000	22½	20⅝	21⅝	-10⅝
.....	.....	M & St L	3,000	14⅞	13½	13½	-1
7	10.2	M St P & S S M	100	69¼	69¼	69¼	-2¼
.....	.....	M K & T	5,300	7¼	6⅝	6⅞	-⅜
.....	.....	Mont Ward	1,600	34	32	32	-2½
.....	.....	Mo Pac	26,400	27¼	25	25⅝	-¼
.....	.....	Do pfd	18,100	45¼	41⅛	42	-1⅛
* 4	10.8	Mullin Body	1,500	41⅛	37½	37½	-4½
3	5.1	Mont Power	300	60	59½	59½	....
7	7.3	Do pfd	100	96	96	96	....
3.50	10.0	Nat Acme	300	34⅞	34⅝	34⅞	-⅛
.....	.....	Nat Aniline	20,800	84⅝	78	83	-1¼
.....	.....	Do pfd	1,100	94⅝	91	92	-2
7	6.5	Nat Biscuit pfd	400	108	103½	108	+3
5	8.6	Nat Cloak & Suit	100	58¼	58¼	58¼	-1½
7	7.3	Do pfd	100	96	96	96	....
.....	.....	Nat Cond & Cable	700	9	8⅝	8⅝	-⅛
6	7.9	Nat Lead	1,100	78	75½	75½	-3⅝
1	8.3	Nevada Copper	1,400	13	12⅛	12⅛	-⅝
10	10.2	N Y A B	700	101	98¼	98¼	-2⅝
5	7.3	N Y Central	7,000	70⅞	68½	69⅝	-⅝
.....	.....	N Y Dock	300	33⅝	33	33⅝	-1⅝
.....	.....	N Y C & St L	400	30½	28	28	-2½
6	10.9	Do 1st pfd	100	55	55	55	....
.....	.....	Do 2d pfd	400	49	49	49	+3½
.....	.....	N Y N H & H	26,800	32	29	30¼	-1¼
.....	.....	N Y O & W	100	19	19	19	+⅞
.....	.....	Norf Sou	2,100	22	21	22	-2¼
7	8.0	Norf & West	2,000	91¼	88½	88½	-2
5	8.8	No Am	500	58⅝	56	56⅝	-2⅝
7	9.9	No Pac	6,300	73⅝	71	71¼	-1⅝
5*	9.6	N S Steel	1,600	55	52½	52½	-⅝
.....	.....	Nunnally	200	15½	15½	15½	+⅛
40	10.0	Okla P & R	5,000	4⅝	4	4⅛	-⅛
4.0	10.0	Okla P & R	5,000	4⅝	4	4⅛	-⅛
.....	.....	Ont Silver	1,100	6¼	6¼	6¼	-⅝
8	6.4	Otis Elev	400	130	125	125	-5
3	6.1	Owens Bottle Mfg	300	50⅞	49½	49½	-1½
.....	.....	Pac Mail	1,400	26⅛	24	24	-1
11	9.7	Pac Mail	100	31	31	31	+⅛
4	8.5	Pac Dev	800	49	47¼	47¼	-2½
†6	5.8	Pan Am P & T	79,300	108⅝	101	103⅝	-2⅝
6	6.3	Do B	8,700	99¼	95⅝	96½	-3
5	10.4	Pac Gas	300	48⅝	48	48	-2
.....	.....	Pacific Tel & T	200	44	43	43	....
4	11.1	Parish & B	400	36½	36½	36½	+1½
12	9.4	P Lorillard	300	138	128¼	128¼	-11¾
7	7.0	Do pfd	400	100	100	100	....
3	7.7	Penn Ry	6,700	40	39¼	39½	-2⅝
.....	.....	Penn S B Corp	1,000	23½	23½	23½	-1½
.....	.....	Peoples Gas	1,600	35	31½	32½	-2½
.....	.....	Pere Marq ctf	12,900	26½	24	25	-⅝
.....	.....	Do pfd ctf	200	45	44	44	-1
3	8.8	Phila Co	2,500	36¼	34¼	34¼	-3¼
.....	.....	Pierce-Arrow	31,400	54½	48½	51	-3¾
.....	.....	Pierce Oil	2,900	16	15	15¼	-½
8	9.5	Do pfd	700	84¼	83½	83½	-⅝
5	8.5	Pitts Coal	1,000	60⅝	59¼	59½	-1½
4	5.3	P C C & St L ctf	500	75	75	75	....
.....	.....	Phillips Pet	7,000	42⅞	41	41	-3½
.....	.....	Pitts & W Va	1,600	31½	28⅞	29¼	-1¾
1	5.9	Pond Creek	200	17½	17	17	-⅛
8	8.2	Pr Steel Car	1,600	100½	97	97	-4
7	7.2	Do pfd	100	97	97	97	-1
8	7.1	Pullman	600	117	112¼	112¼	-4⅞
5	5.1	Punta-A Sugar	4,900	101	98⅝	99	-3¼
4	9.8	Pure Oil	8,900	42½	40	40⅝	-2
8	8.3	Ry Steel Spr	1,100	100	98	98	-2
7	7.0	Do pfd	100	100

SPANISH TAXES ON U. S. FIRMS AROUSE YANKS

BY PRESNELL.

[Chicago Tribune Foreign News Service.]
[By Special Cable.]

BARCELONA, July 18.—New legislation modifying the Spanish law of March 7, 1900, on taxation of profits and salaries is regarded as a serious menace to American interests in this country.

At a recent meeting of the American Chamber of Commerce here a protest was sent to Ambassador Willard.

High Tax on Incomes.

The new tariff begins with the percentage on salaries and personal income as follows: The directors, managers, administrators, commissioners, agents, or representatives of banks, companies, societies, etc., shall pay 15 per cent, instead of 10 per cent as formerly, of their income, salary, "fees or ordinary or extraordinary participations."

The law defines as follows the concerns to come under the tax:

"A foreign enterprise will be understood to be doing business in Spain when it has factories, workshops, stores, offices, establishments, branches, or representatives authorized to conduct business in the name and for the account of the enterprise."

The new measure provides that such concerns shall be taxed on that part of the profits is gained by their operations in Spain and on that portion of the company's capital used for such business. This sum is to be in no case less than one-tenth of the total capital of each such company. Its total shall be fixed by the committee of profits.

The actual tax is to be on a graduated scale.

Provides Heavy Fines.

Penalties for evasion are fixed at double to five times the amount from double to five times the amount defrauded, when these are estimable and from 5,000 pesetas in other cases. The committee on which will devolve the work of checking tax returns and trying frauds will be composed of the director of the treasury, two Spanish bankers, and two officers of the ministry of treasury.

The article of the new measure provides that Spanish concerns which in foreign countries pay higher rates than those established in Spain for foreign companies may complain and a balance will be struck by an equivalent tax on the Spanish business of corporations in the country about which complaint is made.

LONDON STOCKS ARE FIRM AFTER TAX DECISION

BY MANFRED EMANUEL.

[Chicago Tribune Foreign News Service.]
[By Special Cable.]

LONDON, July 18.—The week just closed was one of generally firm markets. Trading chiefly was professional, and on a small scale. After a rising Monday, trading fell off and opened the fateful decision on the excess profits tax became known.

Then, after a slight reaction, prices advanced again. The gilt edged section especially was strong on modern investment buying.

The advancing movement stopped toward the end of the week because of competition, in fact, is the stock issues and the fears to come, accentuated by profit-taking sales of the 5 per cent war bonds.

Future competition, in fact, is the chief trouble with the markets. So much money still is required for government and municipal issues that existing stocks of similar nature cannot expect to make much headway.

In the industrial section the pleasing feature was the revival of textiles. This was due to the confident belief that liquidation was due for another boom.

COAL SHORTAGE CRY IS USED TO SCARE CONSUMER

Washington, D. C., July 18.—[Special.]—Ac[illegible] focusing alarmists of "playing upon the ignorant fears of the people," George H. Cushing, managing director of the American Wholesale Coal association, today reiterated his contention that there is no danger of a coal shortage.

Writing in a letter to Thomas W. Russell, former fuel administrator of Connecticut, declares that those who estimate a present shortage on the basis of reduced production or last winter are working on a wholly false premise. Mr. Cushing writes:

"The people are being led to believe that because we had but small stocks on April 1, we are in grave danger of a famine next winter.

"The people are being led to believe that business men stupidly conspire—and that business men studiously refuse to have storage piles of coal on April 1. You and I know that it is not true. The presence of stored coal in April is merely an evidence that the people prepared for the transportation hazards of the preceding months of January, February, and March."

Interest from July 1st

Money deposited in our Savings Department Today—July 19th will draw interest from July 1st.

This is a National Bank—under the direct supervision of the United States Government; depositors in our Savings Department are afforded the same degree of protection and safety as depositors of large sums in our Commercial Department.

We invite your account, whether it is $1.00 or more.

The NATIONAL CITY BANK of CHICAGO

S. E. Corner Dearborn & Monroe Sts. (Ground Floor)

DAVID R. FORGAN, Pres. Savings Dept.
R. U. LANSING, Vice-Pres. and Mgr.

Savings Dept. Open Saturdays From 9 A. M. to 8 P. M. Other Business Days 9 A. M. to 2 P. M.

NEW YORK WEEKLY CURB

	Sales.	High.	Low.	Close.	Net chge.
Acme	20,800	2⅝	2½	2⅝	— ⅛
Aetna	18,000	11⅛	9⅛	11⅛	+ 1⅝
Alum Mfg	100	22½	22½	22½	....
Do pfd	200	97	97	97	+ 2⅝
Air Reduc	200	41	41	41	....
Am Bk Shoe	2,400	57½	53½	54½	+ 3½
Am Candy	2,000	8	7⅝	7⅝	+ ⅝
Am Chicle	500	40½	40	40	....
Do pfd	100	60	60	60	+ 2
Armour Lea	1,000	15⅛	13⅝	15⅛	— ⅛
Do pfd	400	94⅝	94	94⅝	....
Aute Fuel	200	60	60	60	— 1
B A Chemical	100	6⅞	6⅞	6⅞	— ⅛
B A Top cpn	2,100	14⅝	14⅝	14⅝	— ⅛
Do reg	500	14½	14½	14½	....
Brit Emp	100	39	39	39	....
Do 8 p c pr	100	48	48	48	....
Do 7 p c pr	100	37	37	37	....
Bucyrus	3,500	29	23½	28	+ 3
Buick Carb	6,100	11½	10⅛	11⅛	....
Car Light	4,800	3⅛	2⅝	2⅝	— ⅛
Chicago Nipple	26,200	12⅛	10⅛	12⅛	+ 1⅝
Conley Tinf	400	25	23½	23½	— 1½
Cont Motors	1,400	9⅝	9	9⅛	....
Dom Stm cbd	500	65	60	62	+ 2
Empire Steel	600	34	28	34	+ 5
Do pfd	600	74	62	72	+ 1
Empire Cube	4,100	8⅛	8⅛	8⅛	+ ⅝
Farrell Coal	4,400	34	29	30	— 2⅛
Firestone pfd	3,200	150	143	143	— 7
Genl Asphalt	17,800	76⅛	69⅛	70⅝	— 7⅛
Goldwyn	1,300	17⅝	17	17⅛	+ ⅛
Goodyear	300	125	124½	124½	— 2½
Do pfd	100	87	87	87	....
Grapeola	5,300	2⅛	1⅞	2⅛	— ⅛
Do pfd	7,000	2⅛	2⅛	2⅛	....
Guantan Sug	2,500	24⅛	22⅝	22⅝	— 1⅝
Hercules Pap	9,800	29⅛	26⅛	27	— ⅛
Hayden Chem	3,000	5⅝	4⅞	4⅞	— ⅝
Hydraul Steel	400	30½	29⅛	29⅛	— ⅝
Do pfd	600	77	70	70	— 9
Ind Pkg	1,100	9	8⅛	8⅛	— ⅝
Int Cont Rub	1,100	14	12⅛	12⅛	— 1½
Kay Co Gas	4,000	1⅝	1⅝	1⅝	....
Keystone Sole	200	13	13	13	....
Kirby Lbr	400	39	35	35	....
Liggett Int	1,000	103	100⅛	103	+ 2
Lignum Coal	6,100	2⅛	1⅛	1⅛	— ⅝
Lincoln Mot	500	46	43	45	+ 1½
Natl Leather	1,300	11⅛	11⅛	11⅛	— 1⅛
Natl Vanad	4,850	1⅝	1⅝	1½	— ⅛
Nor Am Pulp	5,100	7⅝	7	7⅛	....
Orphanum	200	28⅛	28	28	— ⅛
Packard	100	86½	86½	86½	....
Peerless	100	34	34	34	— 3
Perfn	6,400	2⅛	2	2⅛	— ⅛
Radio	1,700	1⅝	1½	1½	— ⅛
Do pfd	1,500	3⅝	2½	2½	— ⅛
Reynolds B	1,100	40	37	37	— 2½
Rep Rubber	200	2	2	2	— ⅛
Roy de France	4,200	6⅝	5	5⅛	— ⅞
Singer	500	126	120	123	+ 2
Subm Boat	2,100	13	12	12	— ⅛
St Gas Elec	600	13	12⅛	12⅛	— ⅛
Do pfd	100	35⅛	35⅛	35⅛	+ ⅛
Stand Parts	100	25	25	25	....
Swift Int	1,200	38	35⅛	35⅛	— 3
Times Sq Au	3,100	34½	32½	32½	— 1⅝
Sweets Co	1,000	1⅛	1⅛	1⅛	....
Todd Ship	410	185	180	180	+ 5
Un Carbide	1,500	68⅛	65⅛	65⅛	— 2½
Uni Ret Can	5,700	15	13⅝	13⅝	— 1
U S Distrib	1,100	35	33	33	— 2⅝
U S High S T	1,100	31	31	31	....
U S Steams	23,500	2⅝	1⅞	2	— ⅛
Unit Pft Shg	1,300	1⅞	1⅝	1⅝	— ⅛
Wm Davies	200	39⅛	39	39⅛	— ⅝
Willys Corpn	1,600	19½	18½	19	....
Do 2d pfd	200	59	58	59	— 4
Wood Ind St	700	50⅝	50	50½	— ½
World Film	100	⅝	⅝	⅝	....
Wright Martin	1,900	7	6⅝	6⅝	— ⅝

OILS.

	Sales.	High.	Low.	Close.	Net chge.
Allen Oil	1,500	2⅝	2	2⅛	+ 1
Allied Oil	70,000	28	25	26	....
Arcadia	6,400	1½	1	1⅛	— ⅛
Ark Nat Gas	1,000	13	11½	12	— 1½
Do rts	7,000	1⅝	1	1	— ⅝
Atlantic Gulf	500	80	79⅛	79⅛	— 1
Big Heart	1,200	11⅛	10½	10½	— ⅝
Boone Oil	15,000	3⅝	3⅝	3⅝	....
Bost Mex	700	2⅛	2⅛	2⅛	— ⅛
Cushing	33,100	1⅞	1⅝	1⅝	— ⅛
Bos Wyo	115,000	1⅛	⅞	1⅛	....
Cumb	3,100	18½	14	15	— 3⅝
Citi Svc B T	2,500	36⅝	36	36	— ⅝
Col Emerald	4,600	9	7	7⅛	— 1⅞
Cosden	1,400	7⅝	7	7½	— ⅛
Cushing	33,100	1⅛	⅝	⅝	— ⅛
Dominion	1,500	10⅛	10	10⅛	— ⅛
Elk Basin	2,500	8	7⅝	7⅝	— ⅛
Engineers	16,800	1½	1⅛	1⅜	— ⅛
Fed Oil	6,500	2½	2⅛	2⅛	— ⅛
Fensland	8,500	15	14	14⅝	— ⅝
Gilliland	1,500	33⅝	27	33	+ 4⅝
Do pfd	700	88½	80⅛	88½	— 7½
Glen Rock	15,700	2⅝	2⅛	2⅛	— ⅛
Granada	2,300	13	10½	10½	— 2
Duffey	1,000	28⅝	28⅛	28⅝	— ⅝
Indian Ref	400	20½	19½	19½	— ½
Int Pete	2,500	35⅛	34	34⅛	— ⅝
Lone Star	600	28	27½	27½	— ½
Manhattan	1,400	8	7⅛	7⅛	— ½
Marcaibo	5,100	28⅝	26	26⅛	— 2
Merritt	2,700	16	15	15⅛	— ⅝
Panuco Mex	2,500	15	13	13	— 2
Midwest Refin	1,400	151	145½	145½	— 3½
Midwest Tex	36,900	10	7	10	+ 1
Nor Am Oil	5,500	3⅝	3⅛	3⅝	....
Nash O & J	12,200	7⅝	6⅞	7	....
Ohio Fuel	1,000	24	22	22	— 1½
Okla Nat Gas	1,700	32½	31⅛	31½	— 1⅝
Omar	8,000	4	3⅛	3⅛	— 2⅝
Panhandle	350	9⅝	7	9⅝	+ 2⅝
Do pfd	600	65	61	64	+ 4
Pannock	3,900	5⅝	5½	5½	— ⅛
Pitts C & G	2,000	14⅝	13⅛	14	....
Prod Refiners	8,100	7⅛	6⅝	6⅞	— ⅛
Royal Dut rts	6,700	32⅝	31½	32	....
Ryan cop	2,300	30	24⅝	24⅝	— 4⅝
Salt Creek	4,900	37⅛	33⅛	36⅝	+ 2⅝
Sapulpa	600	6	5⅝	6	....
Shell rts	3,000	22	21⅛	21⅛	— ⅝
Simms	8,900	16⅛	14⅝	14⅝	— 1
Skelly	12,100	11⅛	10⅛	10⅝	— ⅛
Spencer	300	16	16	16	— ½
Superior	3,300	17½	16⅛	16½	— ½
Do rects	1,600	19	19	19	....
Tex Ken	5,000	2	1⅞	2	+ ⅛
Tropical	2,700	20⅛	19⅝	19⅝	— 1⅛
Un Oil Cal	200	181	180	181	....
Victoria	5,600	1⅛	1	1	— ⅛
Vulcan	1,800	2⅛	2⅛	2⅛	— ⅛
West States	1,000	⅞	⅞	⅞	....
White Oil	5,200	19	17½	19	....
Woodburn	600	3⅞	3⅝	3⅝	— ⅛

STANDARD OIL SALES.

	Sales.	High.	Low.	Close.	Net chge.
Pfa Pipe	10	99	99	99	....
Sou Penn Oil	10	270	270	270	+ 3
Stand Oil Cal	10	315	315	315	+ 3
S O N Y	228	391	372	391	— 3

MINING.

	Sales.	High.	Low.	Close.	Net chge.
Alverado	800	15⅛	14⅛	14⅛	— ⅛
America	200	1	1	1	....
Ariz Globe	4,000	½	½	½	....
Atalnta	28,000	2	1⅛	1½	— ⅛
Belcher Div	62,900	4½	2⅛	4	+ 1
Do ext	16,200	5	3½	4	....
Booth	11,400	6	5	5	— ⅛
Caledonia	10,050	24	22	22	— 1
Cashboy	14,900	6½	5½	6	....
Carson	657	28	25	25½	— 2½
Cons Virg	2,300	2⅞	2	2	— ⅛
Cortez	21,800	61	59	61	....
Divide ext	19,200	28	24	24½	— 2½
Elsalvadore	5,000	1⅝	1½	1⅝	— ⅛
Emma	16,350	7⅛	6	6	— ⅛
Do Holly	23,050	1⅛	½	½	— ⅛
Gold Zone	14,800	14	12½	13	+ ½
Goldfield Con	17,000	11	9	10	+ 1
Do Dev	11,500	7½	6	7	....
Hecla	1,330	4⅛	3⅞	4	— ⅛
Harmill	6,300	48	43	48	....
Honduras Am	100	16½	16½	16½	— ⅛
Jim Butler	14,000	14	12½	14	+ 1
Jumbo Ext	12,900	6	5	6	+ ⅛
Kerr Lake	3,800	3⅛	2⅞	3	....
Knox Divide	5,500	6	5⅛	6	+ ⅛
Marsh	7,200	12	10	11	— 1
Magma	100	30	30	30	+ ⅝
McKinley Dar	1,500	50	50	50	....
Mother Lode	3,850	6	5⅝	5⅝	....
New J Zinc	155	197	192	194½	— 2½
Do rts	300	13⅛	13	13⅛	+ ⅛
Nipissing	1,200	8⅞	8½	8⅝	....
Rex Con	9,000	7	6	7	+ 1
Sil King Ariz	9,000	38	32	33	....
Silv Pick	9,600	6	5	5⅛	+ ⅛
Success	7,800	5	4	4	— 1
Sunburst	700	25	24	25	....
Tono Belmont	2,995	1⅞	1⅝	1⅞	— ⅛
Tono Div	11,650	1⅝	1⅛	1⅝	— ⅛
Do Ext	4,870	1⅝	1⅛	1⅝	— ⅛
Do Mining	2,150	1⅛	1⅛	1⅛	— ⅛
U S Con	11,000	7½	6⅛	7	— ½
Victory Div	13,500	7	6½	7	+ ⅛
Whitecaps	12,200	11	9	10½	— ½
Wilbert	12,000	4½	4	4	— ½

The Tribune Investors' Guide

Inquiries must bear the signature and address of writer in order to receive attention. Answers thought to be of public interest will be published. If an answer is not of general interest it will be mailed provided stamp is inclosed. Address letters to Investors' Guide.

All American Truck.

F. A. P., Waterloo, Ia.—The All American Truck company's balance sheet of Feb. 1 last showed $1,081,635 of stock outstanding and $810,786 of net tangible assets. As part of the stock was sold far above par and none below it, the showing is not particularly good. The company has never made public an income account, so whether it has operated at a profit or at a loss is unknown. The fact that shares are now half the promotion price does not prove that they are cheap. When the company furnishes a complete statement there will be some basis for an opinion.

Invincible Oil.

L. H. D.—The Invincible Oil corporation has $17,310,100 of stock outstanding, as shown by its balance sheet of April 30, and $8,322,028 of notes. Net earnings in the four months preceding were $2,883,304 before depreciation and taxes. The company was formed a year ago. Stock is speculative.

American Telephone and Telegraph.

J. G.—The American Telephone and Telegraph company earned its interest charges almost four times in the first half of this year. The surplus after deduction for interest and federal taxes equaled almost 6 per cent on the stock, or three-fourths of the year's dividends. In the six months the company added 308,000 stations to the service, which is a record, and it still has over 200,000 unfilled orders.

Brief Answers.

I. M.—The Washington Rubber company furnished a balance sheet two years ago, which showed $399,077 of tangible assets and $992,500 of stock outstanding. No later information is available. Shares are now offered at $2.50. No bid price.

S. B.—The stock in which you are interested has been noticed repeatedly. Send stamped envelope if you want a copy.

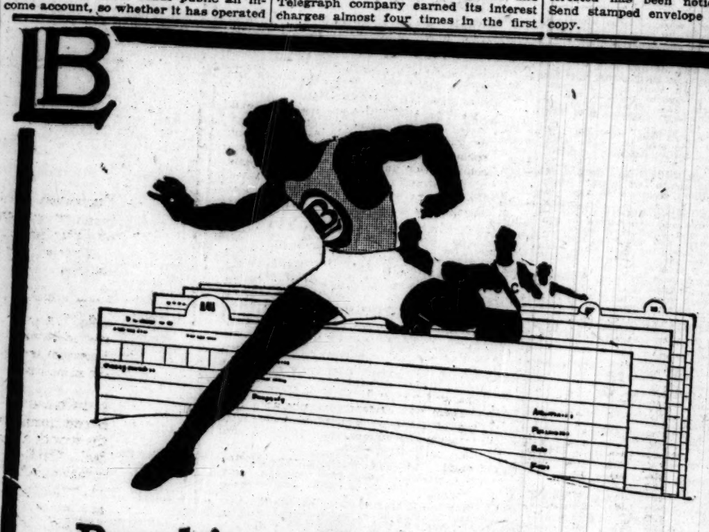

Breaking all records—

A short time ago a star athlete from Cornell went over to Franklin Field and broke the world's record for the 440 hurdle race. He won because of superior speed and endurance.

In the daily race of business, Library Bureau card systems are breaking all records for speed and distance—handling office detail in less time and with less effort than it has ever been handled before.

Library Bureau offers you card systems and equipment for all purposes—for every business. It offers you the *know-how* of 44 years experience—the sales intelligence which takes so much wood or steel, and so many cards and guides, and transmutes them into a practical working system.

A sample of this *know-how* is found in the L. B. system for handling purchase records.

Write for our book—"Purchasing department records"

Library Bureau

Card and filing systems — Founded 1876 — Filing cabinets wood and steel

J. L. ROWLEY, Manager
6 North Michigan ave., Chicago

Salesrooms in 49 leading cities of the United States, Great Britain and France

Some of the Reasons Why Gas Rates Had to Be Increased

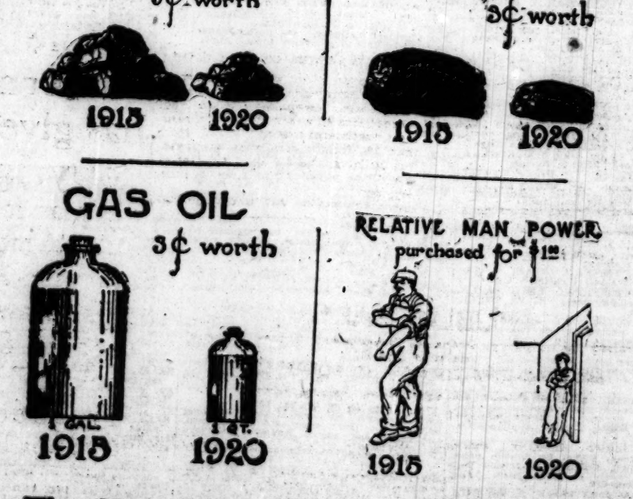

The New Gas Rates are effective on all bills rendered for meters read on and after June 16th, 1920.

The Peoples Gas Light & Coke Co.

Telephone Wabash 6000. — Michigan Avenue at Adams Street

OFFICIAL WEATHER FORECAST.

Indiana—Fair Monday, warmer in central and north portions; Tuesday fair, warmer.

Lower Michigan—Fair Monday, Tuesday fair and warmer; moderate north winds.

Upper Michigan—Fair Monday and Tuesday; somewhat cooler in northeast portion Monday; warmer in east portion Tuesday.

Missouri—Generally fair Monday and Tuesday; somewhat cooler in northeast portion Monday; warmer in east portion Tuesday.

Wisconsin—Fair and continued cool Monday; Tuesday generally fair and warmer.

Iowa—Generally fair Monday and Tuesday; moderate temperature Monday; warmer Tuesday.

North Dakota—Partly cloudy Monday, probably scattered thundershowers and warmer in east portion; Tuesday generally fair.

South Dakota—Generally fair Monday and Tuesday; slightly warmer Monday.

Nebraska—Generally fair Monday and Tuesday; somewhat warmer in east portion Tuesday.

Place of observation. State of weather. July 18, 1920, 7 p. m. Central time.	Direction of wind.	Temp. 7 p. m.	Highest today.	Lowest last night.	Precipitation last 24 hours.
Eastern states—					
Albany, cloudy	S.	68	76	52	....
Atlanta, rain	S.	72	80	68	1.34
Boston, rain	S.E.	60	78	60	.02
Buffalo, rain	S.E.	64	70	62	.54
Charleston, cloudy	S.W.	80	86	78	.08
New York, cloudy	S.E.	68	72	66	....
Parkersburg, cloudy	S.E.	76	84	64	.02
Philadelphia, cloudy	S.E.	74	78	66	.02
Pittsburgh, cloudy	S.W.	76	84	64	....
Raleigh, rain	S.W.	76	84	68	1.58
Washington, cloudy	S.	76	82	66	.18
Gulf states—					
Abilene, cloudy	S.E.	100	104	72	....
Amarillo, rain	S.E.	78	90	64	.08
El Paso, fair	S.E.	92	98	76	....
Fort Worth, fair	E.	88	94	70	.60
Galveston, fair	S.	86	86	74	.80
Jacksonville, rain	S.	74	88	74	.28
Miami, clear	E.	82	84	74	....
Mobile, cloudy	S.E.	78	88	70	.34
Montgomery, rain	S.E.	76	86	74	....
New Orleans, cloudy	S.	80	88	78	....
San Antonio, clear	S.	92	94	74	....
Shreveport, clear	S.E.	86	90	76	.54
Tampa, cloudy	S.	80	90	72	.12
Vicksburg, rain	N.	70	86	74	1.06
East-central states—					
Alpena, cloudy	N.	60	60	58	.50
Cairo, fair	S.	86	92	72	.01
Chicago, cloudy	S.	66	78	60	.01
Cincinnati, cloudy	W.	82	88	70	....
Cleveland, cloudy	S.W.	82	88	68	....
Detroit, clear	N.W.	60	76	64	1.08
Escanaba, clear	W.	60	76	62	.24
Evansville, fair	S.W.	64	66	52	.42
Fort Wayne, cloudy	N.W.	64	82	70	.41
Grand Haven, cloudy	N.	62	82	68	.76
Grand Rapids, fair	N.W.	62	66	64	.12
Green Bay, cloudy	N.	60	68	62	1.12
Indianapolis, clear	N.	62	82	56	.02
Mackinac Island, rain	E.	70	88	68	.01
Madison, clear	N.	60	66	54	.04
Marquette, clear	N.	64	70	58	....
Memphis, fair	S.W.	82	86	46	.34
Milwaukee, cloudy	S.W.	60	68	64	....
Peoria, clear	N.	60	68	66	....
Ste. Marie, clear	N.	56	82	70	.04
Springfield, Ill., fair	N.	86	88	68	....
West-central states—					
Bismarck, cloudy	S.	90	92	64	....
Charles City, clear	N.E.	72	86	58	....
Concordia, clear	N.E.	90	94	68	....
Davenport, fair	N.E.	74	80	72	....
Des Moines, clear	N.	76	88	62	....
Devils Lake, clear	S.	70	78	58	....
Dodge, clear	S.	84	90	66	.06
Dubuque, cloudy	N.	72	74	70	....
Duluth, clear	N.E.	60	62	48	....
Huron, cloudy	S.E.	78	82	66	....
Keokuk, clear	N.	72	78	64	....
Kansas City, fair	N.E.	82	94	74	....
Little Rock, clear	S.	84	90	74	....
Moorehead, clear	S.E.	74	76	54	....
North Platte, clear	S.E.	84	90	60	....
Oklahoma, cloudy	N.E.	84	88	68	....
Omaha, clear	N.	80	88	74	....
Rapid City, cloudy	S.	82	88	66	....
Sioux City, clear	N.E.	78	84	70	....
St. Louis, cloudy	N.	84	92	70	....
Minneapolis, fair	N.	70	72	56	....
Springfield, Mo., fair	W.	84	86	70	....
Wichita, fair	S.W.	84	94	70	....
Williston, cloudy	E.	82	96	64	....
Mountain states—					
Boise, clear	N.W.	94	94	68	....
Cheyenne, cloudy	S.	72	76	52	.01
Denver, cloudy	N.	72	82	60	....
Havre, fair	N.	92	98	60	....
Helena, cloudy	S.	78	80	56	....
Lander, fair	S.W.	80	86	52	....
Miles City, fair	E.	94	98	68	.10
Phoenix, clear	W.	110	112	76	....
Pueblo, rain	S.W.	62	64	60	.30
Salt Lake City, clear	N.W.	90	92	66	....
Yellowstone Park, rain	N.	60	80	48	.02
Pacific states—					
Fresno, clear	N.W.	92	92	64	....
Los Angeles, clear	S.W.	80	88	68	....
Portland, Or., fair	N.W.	80	80	60	....
San Diego, clear	N.W.	76	76	62	....
San Francisco, clear	W.	60	62	54	....
Spokane, clear	S.W.	94	96	68	....
Walla Walla, clear	S.W.	94	94	66	....
Seattle, clear	W.	68	72	58	....
Canadian—					
Battleford, fair	N.W.	84	88	64	.08
Calgary, clear	S.E.	88	88	58	....
Medicine Hat, fair	N.	90	92	62	....
Minnedosa, clear	S.E.	88	92	58	....
Montreal, rain	E.	68	72	58	.20
Quebec, cloudy	S.	66	72	42	....
Qu'Appelle, cloudy	N.W.	88	98	62	....
Toronto, cloudy	N.E.	66	70	58	....
White River, clear	N.E.	62	70	48	....
Winnipeg, clear	S.E.	78	82	50	....

INDEX TO CLASSIFIED ADVERTISEMENTS.

	Page.
Accountants	17
Auction Sales	17
Automobiles	17
Barter and Exchange	22, 23
Bicycles and Motorcycles	21
Billiards and Bowling	23
Board and Lodging	20
Books and Magazines	22
Building Material	22
Business Chances	22
Business Service	22
Business Personals	22
Cameras and Kodaks	20
Castoff Clothing	22
Cemeteries	22
Cleaners and Dyers	15
Clothing, Furs, etc	22
Collections	22
Dancing Schools	17
Death Notices	15
Dogs, Birds, Poultry, etc	23
Dressmaking and Millinery	20
Financial	22
Florists	22
Garages	15
Help Wanted—Male	17, 18, 19
Help Wanted—Female	19, 20
Horses and Carriages	17
Hotels	22
Household Goods	20
Household Goods Wanted	20
Instruction	22
Jewelry, Watches, etc	22
Land Information	22
Leaseholds	22
Legal Notices	22
Light and Heavy Manufacturing	20
Loans—Personal Property	22
Lost and Found	22
Machinery and Tools	20
Miscellaneous	22
Mortgages	22
Monuments	22
Musical and Dramatic	22
Musical Instruments	22
Music Rolls and Records	22
Office Devices	22
Patents, Patent Attorneys	22
Pensions	22
Personal	22
Plumbing, Heating, Fixtures	20
Printing, Engraving, Binding	20
Printing Machinery and Supplies	17
Real Estate	22
Safes	21, 22
Sewing Machines	19
Situations Wanted	17
Stocks and Bonds	22
Store and Office Fixtures	20
Scales	19
To Rent	19
Trade Schools	20, 21
Talking Machines	19, 20
Tents, Awnings, etc	22
Trunks, Bags, Suitcases	22
Typewriters and Supplies	20
Undertakers	22
Wanted to Rent	19, 21

PRINTING, ENGRAVING, BINDING.

BETTER PRINTING FOR LESS MONEY. Letterheads, envelopes, folders, circulars, booklets, catalogs. Low prices. Call. Samples free. Fantus, 553 S. Dearborn. Tel. Har. 8246.

GOOD PRINTING: QUICK SERVICE; 1,000 letterheads, envelopes, or cards, $3.50. VICTOR BROS., 25 N. Franklin. Main 4271.

PRINTING—LOW PRICES, QUICK SERVICE. Pioneer Press, 501 Plymouth-ct. Wab. 2748.

AUCTION SALES.

WILLIAMS, BARKER & SEVERN CO. 628-630 S. Wabash-av., General Auctioneers, Furniture, Carpets, General Household Goods. Tel. Harrison 3777.

COLLECTIONS.

WE QUICKLY COLLECT CLAIMS of every description, no percentage. ADAMS ADJUSTMENT CO., 139 N. Clark-st.

PRINTING MACHINERY & SUPPLIES

25X36 SCOTT, 37X40 SWING, TWO REV. cyl. presses. WANNER MACHINERY CO., 716 S. Dearborn.

ACCOUNTANTS.

AUDITS, SYSTEMS. E. J. HOLMES & CO., CERTIFIED PUBLIC ACCOUNTANTS, 110 S. Dearborn-st. Central 6101.

SEWING MACHINES.

SLIGHTLY USED SINGER: PERFECT CONdition: bars. 220 E. 47th. Oakland 4193.

SITUATIONS WANTED—MALE.

Bookkeepers and Clerks.

SITUATION WTD—BOOKKEEPER HAS A few hours left evenings and Sat. afternoons to keep sets for small concerns; financial statements; reasonable charges. Address M 254, Tribune.

SITUATION WTD—YOUNG MAN, 20 YRS. old, with 3 years' Chicago banking experience, desires position with country bank. Address K 403, Tribune.

SITUATION WTD—BOOKKPR., EXP. D. E. vouch., rec., etc.; $35-$45; consid. travel; pos. also. Address M 270, Tribune.

SITUATION WTD—YOUNG MAN, COLLEGE graduate, desires a position with opportunity for advancement. Address M 458, Tribune.

SITUATION WTD — YOUNG MAN

WANTED—MALE HELP.

Stores and Offices.

EMPLOYMENT WITH THE WESTERN UNION.

YOUNG MEN, 16 TO 21, WHO ARE EARNESTLY seeking a steady position offering a good future will find WESTERN UNION EMPLOYMENT particularly attractive because:

1. It teaches a permanent profession which practically assures profitable employment in any city throughout the country at any time in the future.

2. It affords rapid advancement for persons of ability; salaries of $1,500 to $1,700 and more are reached within a comparatively short time.

3. It pays $65 per month during a short training period in our well equipped department school. It pays $75 per month as soon as training is completed, with rapid advancement thereafter on merit.

Positions now available include Automatic Telegraph Operating, Telephone-Telegram Operating, Branch Office Telephoning, Filing, and positions as Traffic Clerks.

CALL AT OUR EMPLOYMENT DEPARTMENT, ROOM 305, 111 WEST JACKSON-BLVD.

THE WESTERN UNION TELEGRAPH CO.

HIGH SCHOOL GRADUATE, WHO CAN OPERATE typewriter, in large sales organization, with exceptional opportunity for advancement. Address B Z 412, Tribune.

TYPE CLERK—$60. RM. AND BOARD. Apply HOTEL MELBOURNE, 4625 N. Racine.

LEDGER CLERK—NOT OVER 25; MUST BE good at figures. Address B M 233, Tribune.

MAN—AN EXCEPTIONAL OPPORTUNITY awaits some young man between 20 and 23 years of age to develop into an estimate clerk with one of Chicago's leading advertising concerns. He must be quick at figures, a neat penman, and have a knowledge of printing and purchasing of paper stock. This is an unusual opening for one who is looking for a position where conscientious efforts will be appreciated and rewarded. Apply in own handwriting, giving a brief outline of past experience, age, education, salary required, and telephone number. All replies treated confidentially. Address B X 144, Tribune.

MAN — COMPETENT YOUNG, EXPERIENCED in office work in the wholesale grocery line; good handwriting and rapid figuring necessary; permanent position for right party with chance for rapid advancement. STEDMAN PRODUCE COMPANY, 151 W. SOUTH WATER-ST.

MAN—YOUNG, 19 TO 21 YRS OF AGE, FOR work in cost dept. of machine shop; good chance to learn business; $90 per month to start. SULLIVAN MACHINERY CO., 2624 W. Lake-st.

MAN, YOUNG, ABOUT 18, as assistant cost clerk; permanent position. DECORATORS' SUPPLY CO., 2547 Archer-av.

MAN—YOUNG, FOR POSITION AS ASSISTant to shipping clerk. Permanent position. Apply ready for work. EDWARD E. STRAUSS & CO., 402 S. Market.

MAN—YOUNG IN WHOLESALE CLOTHING house, charge of and checks on clothing tailors; good pay to capable man; reply in own handwriting, stating age and experience. Address B X 189, Tribune.

MAN—YOUNG, NOT OVER 20 YEARS OF age, to work in actuarial dept. of life insurance co.; no insurance experience required, but must be good penman and accurate at figures. Apply 2d fl. 231 S. Wells.

MAN—YOUNG, FOR CORRESPONDENT IN wholesale tailoring house; state age, experience and salary; permanent position with excellent chance for advancement. Address A T 310, Tribune.

MAN—YOUNG, 16-23; GOOD WRITER AND accurate at figures; permanent position with salary in accordance with ability; state age, experience, and salary expected. Address B N 235, Tribune.

MAN — YOUNG, EXPERIENCED IN SELLing, for high class Michigan-av. store; state age, experience, salary. Address B M 174, Tribune.

MAN—BRIGHT, YOUNG, FOR CLERICAL work in office; good penman and quick at figures; good opportunity. 623 S. Wabash.

MAN—BETWEEN THE AGES OF 22 AND 30 yrs. for position as office clerk; good opportunity for advancement; salary to start $110. Address B X 170, Tribune.

MAN—YOUNG, FOR STOCK RECORD WORK in office of W. S. mfg. corp.; must be active, capable, and come well recommended. Address B N 116, Tribune.

MAN—YOUNG, 18 TO 20, TO TAKE charge mailing dept. office wholesale firm; $70 month. Address M 276, Tribune.

MAN—YOUNG, AS ACCOUNT CHECKER INSERVICE. Room 1620, 76 W. Monroe-st.

MAN—YOUNG, AS ASST. LOGS CLK.; MUST be quick and accurate; good future. Room 1620, 76 W. Monroe-st.

MAN—BRIGHT, FOR LEDGER WORK. RECORDing customers' accounts. Address B N 54, Tribune.

MEN—LOOP BANK HAS OPENINGS FOR young men with bank exper., who are capable of developing into general men; give age, exp., salary desired. Address B X 306, Tribune.

MEN — YOUNG; FOR ENTERING CATALOGUE system and general office work. Apply statistical dept. COATS & BURCHARD CO., 21 W. Elm-st.

MEN—YOUNG, FOR FACTORY TIMEKEEPER and general office work. Employment department. LIQUID CARBONIC CO., 31st and Kedzie-av.

RAILROAD CLERKS.

Auditor's office. Interline freight, overcharge claims; correction accounts; state experience; state salary and references. Address B N 62, Tribune.

RECEIVING CLERK—TO HANDLE SHOE cases; permanent and good paying position. Apply mornings. Chicago Mail Order Co., 2609 Indiana-av.

RECORD CLERK — SOUTH SIDE OFFICE; must write plain, legible hand; salary $90 to $100 per month; preference will be given high school graduate. Address B N 256, Tribune.

SALESMEN—WITH RETAIL JEWELRY EXperience; a chain store concern; splendid opportunity to advance to executive store man; permanent position; confidential. Address B Z 4, Tribune.

SALESMAN — EXPERIENCED FOR CAM ex. dept. Good salary. Apply 8:30 to 10:30, Supt.'s Office, 8th floor.

THE HUB, HENRY C. LYTTON & SONS.

SALESMEN—FOR WOMEN'S SHOES; CAPABLE and experienced men needed. Apply 9th floor, retail.

CARSON PIRIE SCOTT & CO.

SALESMAN—FOR FURNITURE; MUST BE competent and experienced. Apply 9th floor, retail.

CARSON PIRIE SCOTT & CO.

SALESMEN—FOR BLANKETS; MUST BE experienced. Apply 9th floor, retail.

CARSON PIRIE SCOTT & CO.

SHIPPING CLERK—GOOD PACKER. AT once; give phone number. Address M 201, Tribune.

STENOGRAPHER—

We have a desirable opening in one of our sales dept. for a bright young man who is speedy, accurate and who takes an intelligent interest in his work; one with electrical experience preferred; an exceptional opportunity for a young man ambitious to develop along sales lines. See Mr. Taylor.

H. W. JOHNS-MANVILLE CO., 1737 S. Michigan-av.

STENOGRAPHER AND COST CLERK—WITH machine shop experience; excellent opportunity for advancement. EQUIPMENT CORP. OF AMERICA, 3943 S. Union-av.

STENOGRAPHER — NOT MUCH EXPERIence required; salary $30. Apply GERALD MFG. CO., 4942 S. 52d-av., Cicero. Ph. Cicero 8021.

STOREROOM CLERK—FOR LARGE HOSPital. Address B M 179, Tribune.

TYPIST—

IN ORDER AND BILLING DEPT.

Experienced. Temporary, with opportunity for permanent position. Pleasant office conditions, short hours, and good pay. Lunches furnished free. Apply

MURPHY VARNISH CO., 50 W. 22d-st.

TYPIST—

Able to compose own letters from notes, in French language; permanent position, with good salary.

E. PETER FARRNEY & SONS CO., 2501-17 Washington-blvd., cor. Campbell-av.

TYPISTS—

Boys past 16 years of age. Apply any day before noon.

CRANE CO., 836 S. Michigan.

TYPIST — FOR ORDER DEPT. SEE MR. Deal.

FEDERAL ELECTRIC CO., 2700 S. State-st.

TYPIST—FOR PIECE WORK TO ADDRESS envelopes and fill in form letters. Apply Express page; excellent working conditions. Apply to MISS SHUM, 2d fl., 252 S. State.

TYPIST—YOUNG MAN FOR EMPLOYMENT office work. Apply factory, GOODMAN MANUFACTURING CO., 4834 S. Halsted-st.

YOUNG MEN,

16-19 YEARS OF AGE.

For permanent positions in large wholesale house. These positions offer opportunity to alert, active young men, with or without experience, to enter a concern in which attention to business and willingness to work will win a worth while future.

Young men who graduated from high school last month, who have decided to go into business, will find this position suitable and Order filling part, excellent prospects.

$100 a month, to start. A good order filler must feel grammar school education. Experience in light stock work or order filling will be to your advantage.

BUTLER BROTHERS,

426 W. Randolph-st.

4 blocks west of City Hall.

YOUNG MAN—

About 25 years of age, experienced in office work, to assist on books and under detail work; must be rapid and conscientious. Apply for position at Mr. Taylor's office.

H. W. JOHNS-MANVILLE CO., 1737 S. Michigan-av.

STENOGRAPHER AND COST CLERK—WITH machine shop experience; excellent opportunity for advancement. EQUIPMENT CORP. OF AMERICA, 3943 S. Union-av.

STENOGRAPHER — NOT MUCH EXPERIence required; salary $30. Apply GERALD MFG. CO., 4942 S. 52d-av., Cicero. Ph. Cicero 8021.

STOREROOM CLERK—FOR LARGE HOSPital. Address B M 179, Tribune.

TYPIST—

IN ORDER AND BILLING DEPT.

Experienced. Temporary, with opportunity for permanent position. Pleasant office conditions, short hours, and good pay. Lunches furnished free. Apply

MURPHY VARNISH CO., 50 W. 22d-st.

TYPIST—

Able to compose own letters from notes, in French language; permanent position, with good salary.

E. PETER FARRNEY & SONS CO., 2501-17 Washington-blvd., cor. Campbell-av.

TYPISTS—

Boys past 16 years of age. Apply any day before noon.

CRANE CO., 836 S. Michigan.

TYPIST — FOR ORDER DEPT. SEE MR. Deal.

FEDERAL ELECTRIC CO., 2700 S. State-st.

TYPIST—FOR PIECE WORK TO ADDRESS envelopes and fill in form letters. Apply Express page; excellent working conditions. Apply to MISS SHUM, 2d fl., 252 S. State.

TYPIST—YOUNG MAN FOR EMPLOYMENT office work. Apply factory, GOODMAN MANUFACTURING CO., 4834 S. Halsted-st.

YOUNG MEN,

16-19 YEARS OF AGE.

For permanent positions in large wholesale house. These positions offer opportunity to alert, active young men, with or without experience, to enter a concern in which attention to business and willingness to work will win a worth while future.

Young men who graduated from high school last month, who have decided to go into business, will find this position suitable and Order filling part, excellent prospects.

$100 a month, to start. A good order filler must feel grammar school education. Experience in light stock work or order filling will be to your advantage.

BUTLER BROTHERS,

426 W. Randolph-st.

4 blocks west of City Hall.

YOUNG MAN—

About 25 years of age, experienced in office work, to assist on books and under detail work; must be rapid and conscientious. Apply for position at Mr. Taylor's office.

H. W. JOHNS-MANVILLE CO., 1737 S. Michigan-av.

YOUNG MAN—ABOUT 18 YRS. IN OFFICE of machinery plant; good opportunity. Address B X 55, Tribune.

YOUNG MAN — 18 TO 21; GENERAL OFfice work; operate typewriter; good salary. Citizens Loan Assn., R. 314, 5 N. LaSalle-st.

Executives and Managers.

MAN—YOUNG, EXPERIENCED IN WHOLEsale watch and jewelry business. Steady position, good prospects. Address, stating references and salary desired, M 548, Tribune.

RESTAURANT MANAGER—EXPERIENCED; loop; 8 hour day; opportunity for right kind of man. PAUL VANDIVER, 16 E. Randolph.

WANTED—MALE HELP.

Executives and Managers.

SALES MANAGERS FOR NEW YORK, Cleveland, Boston, Pittsburgh, Kansas City, Denver, Omaha, Atlanta, Dallas; this is an exceptional opportunity for high grade executives to connect with the livest selling proposition of the year; our commodity is nationally advertised, with three years preparatory work back of the campaign; we are now launching; preference given to men experienced in the specialty field; permanent connection, as commodity has wonderful repeat value, which will increase annually for fifteen years; an hour a day spent in this opportunity, if you can sell us we will sell you. Call 501 Bedford Bldg., Dearborn and Adams, or phone Harrison 6076.

MAN

WITH 2 YEARS COLLEGE OR BETTER.

For good position calling for executive ability, pleasing personality, and some correspondence experience. An opportunity to secure the proper training, which will fit you eventually for a position of responsibility; advancement certain if you can demonstrate ability to assume responsibility; an minor work to start are essential. Apply Employment Office, Chicago-av. and Larrabee-st.

MONTGOMERY WARD & CO.

SALES MANAGER—BUYER

MEN'S CLOTHING.

A progressive department store in Oklahoma town of 20,000 has an attractive proposition for man with experience in buying and selling men's clothing. Must be capable of assuming charge of clothing department. References required. Apply Monday between 12 and 2 o'clock, asking for Mr. P. R. Daugherty.

415 S. FRANKLIN-ST.

SALES MANAGER—FOR MANUFACTURER of Advertising Calendars, Fans, Blotters, Labels. In this line 32 years. Applicant must have sales experience and apply by letter first giving experience, etc.

MERCHANTS' PUBLISHING CO., Kalamazoo, Mich.

MAN — PRACTICAL AND EXPERIENCED, to buy, design, and sell draperies and also have full charge of the buying and merchandising, the bedding department, for one of the most progressive department stores in the middle west, occupying five floors; state full particulars in first letter. Address H H 28, Tribune.

MAN — TO TAKE CHARGE OF OUR DRY goods basement; annual volume $200,000; popular price store, dress goods, silks, and domestics of all kinds; one who is an executive, hustler, and has thorough knowledge of piece goods. Address PEORIA DRY GOODS CO., Peoria, Ill.

FLOOR MANAGERS—

Experienced of good presence and address; steady positions; good salary; applications received all day. Superintendent's office, 4th floor.

STATE & WASHINGTON-STS.

HILLMAN'S.

MANAGERS—

For lunchrooms; exper. restaurant men; good opportunity; also men not exper., but have business exper. put in training for short period to learn the business. Apply 9 a. m. to 4 p. m. JOHN R. THOMPSON CO., 350 N. Clark, 4th floor.

MAN—WELL KNOWN CHICAGO CORPORAtion offers permanent and profitable connection for man who can qualify as branch and phone number where you can be reached during day, also home address. Address M 84, Tribune.

MAN—YOUNG, TO TAKE CHARGE OF OFfice of 20 people; accounting experience; West Side plant, branch of Eastern organization; State age, family, experience, and telephone. Replies confidential. Address B M 481, Tribune.

MAN—YOUNG, 25 TO 30 YRS. OF AGE, to manage order dept.; elec. jobbing experience preferred but not essential; must be accurate and a good worker. State age, exp. and refs. in detail. Address B X 163, Tribune.

ACCOUNTANT AND AUDITOR—

Experienced man who is able to handle men and do auditing work, by a refinery with wholesale stations combined; only finished accountant need apply. Address Box 17, Kokomo, Ind.

MAN

FOR MANUFACTURING OFFICE

Clothing factory; must be familiar with woolen and trimming buying and shop routing. Address B M 309, Tribune.

ASSISTANT TO CREDIT MANAGER.

and to take charge of collections. Wholesale clothing house. Address B M 310, Tribune.

BRANCH STORE MANAGER—FOR RETAIL loop store; must be exp. capable and familiar with all phases of the installment business and know Chicago thoroughly. Apply in confidence. Address L 83, Tribune.

SALES MANAGER—TO TAKE CHARGE OF city salesmen, handling merchandise on the installment plan for the largest business of the kind in the United States. Address L 129, Tribune.

RESTAURANT MANAGER—

We want a man able to take full charge of a money maker; must be a hustler and understand the quick service system thoroughly. Address B N 572, Tribune.

MAN—YOUNG: SUMMER MONTHS. LOOK after cigar and magazine stand, steamer, Michigan-av. HALL, Mich. Transit Co., Municipal Pier, Chicago.

Boys—Office and Factory.

BOYS—

We have openings for two or three boys over 16 for shipping dept. work; positions are permanent and will pay fair starting salaries. If you are willing to work hard and are desirous of becoming connected with a large, growing concern, where there are many opportunities for advancement, you may apply in person to MR. TRELEASE, Supt.

JONES & LAUGHLIN STEEL CO., N. E. Cor. Lake and Canal-sts.

BOYS—

Opportunities in various manufacturing departments. Coiling finished lamp cord. Helping in shipping room. These positions have led to promotion for others before you and policy is to advance those that are on to their jobs.

BELDEN MANUFACTURING CO., 2300 SO. WESTERN-AV.

BOYS—GRAMMAR SCHOOL GRADUATES, not over 18 years of age, to continue their education in our apprentice school and learn trade; earn while you learn; bring one of your parents and see our school and what boys are doing.

Apprentice Department.

R. R. DONNELLEY & SONS CO., 731 Plymouth-ct.

BOYS—

IN OUR CREDIT DEPT.

A most desirable opening for a bright, well educated boy over 18; our policy provides for the filling of all vacancies from the ranks whenever possible so that your advancement is limited only by your ability. Call

H. W. JOHNS-MANVILLE CO., 1737 S. Michigan-av.

BOYS—17 TO 20 YEARS—

LIGHT FACTORY WORK.

No experience necessary; good starting wage and more as you learn; call at employment office on Clay-st. for interview.

AMERICAN CANDY COMPANY, 1834 Clybourn-av.

BOYS—16 YEARS OF AGE AND OVER. TO work nights; 40c an hour to start; 50 hours week; good chance for overtime paying time and one-half; permanent position. Apply to those wishing to learn the printing trade. Apply R. R. Donnelley & Sons Co., 2119 Calumet-av.

BOY—17-19 YEARS OF AGE, TESTING and inspecting compliometers; good pay; permanent position; hours 8-5. 12:30 on Saturday.

FELT & TARRANT MFG. CO., 1735 N. Paulina. Near North-av.

BOY—17-19 YEARS OF AGE, PACKING AND shipping room work; hours 8-5 p. m.; 12:30 on Saturdays; good pay; permanent position.

FELT & TARRANT MFG. CO., 1735 N. Paulina. Near North-av.

BOY—NEAT, INTELLIGENT, ABOUT 15 years of age, for general office work. One who by meritorious service will warrant promotion. An excellent opportunity for the right boy. Address in own handwriting, stating qualifications. B A 492, Tribune.

BOYS—16 YEARS AND OVER, FOR OFfice work; good chance for advancement; only those desiring permanent employment need apply. Starting salary $70 per month. Apply 817 S. Wells-st. Room 503.

BOYS—TO WORK ON X-RAY AND OTHER electrical apparatus; good chance to learn electrical trade. VICTOR ELECTRIC CORP., Robey and Jackson-blvd.

BOY—17 TO 20, TO ASSIST FOREMAN IN keeping of records; must write plain hand; good chance for advancement. Western Felt Works, 4115 Ogden-av., nr. 22d and Crawford.

BOY—OFFICE BOY 16 OR OVER. GOOD future. B. F. Goodrich Rubber Company, 3819 and Robey.

BOY—FOR SMALL OFFICE. CALL ROOM 1004 Hearst Bldg.

BOYS—LOOP BANK HAS SPLENDID OPENings for boys over 18 yrs. to start as messengers; good chances for advancement; give age, education, and exper. Address B X 310, Tribune.

BOYS—17 TO 20 YRS. FOR MACHINE shop, interesting work; good opportunity for advancement. THE MODERN TOOL & STAMPING CO., 313 S. Clinton-st. Harr. 7451.

BOYS—6 TO 10 QUICK; NOT UNDER 16 years of age, $16 per week. Apply at once ready for work. 2309 Archer-av. Ask for Mr. Just.

THE N. K. FAIRBANK COMPANY.

BOY—OVER 16, TO LEARN HIGH CLASS trade; good starting salary.

E. F. HOLLAND, Rm. 611, 58 E. Washington.

BOY—OVER 16, MUST BE STRONG, TO work in shipping room of Japanese dry goods wholesale house. Apply to YAMATO IMPORTING CO., 305 W. Adams.

BOY—OVER 16, FOR INFORMATION DESK of office large so. Side mfg. plant; good chance for advancement for the right kind of boy. Address B N 307, Tribune.

BOYS—

A few strong boys for outside work; must be over 16. Apply 653 S. State, 1st floor. Ask for MR. REICHEN.

BOYS AND YOUNG MEN—FOR FACTORY work.

ARMSTRONG BROS. TOOL CO., 335 N. Francisco.

BOYS—OVER 16, TO START AS OFFICE boys; good opportunity to learn business. Apply 9 to 4th floor, 606 S. Michigan-av.

INTERNATIONAL HARVESTER CO.

BOY—BRIGHT; INS. OFFICE; GOOD OPportunity for advancement. Room 1620, 76 W. Monroe-st.

BOY—OFFICE; MUST BE NEAT AND WILLing to work; handy himself. Ph. MR. ACERS, Calumet 1180.

BOY—ERRAND AND OFFICE, BRIGHT, neat, willing, to learn good business; good salary to start. 411 S. Wells-st., 2d.

OFFICE BOYS—

Grammar school graduates, past 16 years of age. Apply employment department.

CRANE CO., S. Kedzie-av. and 40th-st.

WANTED—MALE HELP.

Boys—Office and Factory.

PAGE BOY—

At once. Experience necessary. Apply Mr. Howe.

EDGEWATER BEACH HOTEL, 5340 Sheridan-rd.

YOUNG MAN—

16 YEARS OR OVER.

No experience necessary, caring for stock; must be neat appearing, ambitious and willing work; steady position; good salary. Apply 5th floor, employment office.

CHAS. A. STEVENS & BROS., 19 N. State-st.

YOUNG MEN—

For cost department; good opportunity for advancement.

GREGORY ELECTRIC CO., 1601 S. Lincoln-st.

Professions and Trades.

ARCHITECTURAL DRAFTSMAN — YOUNG man familiar with frame dwellings, permanent position, good salary. Address B M 479, Tribune.

ASSEMBLERS—

Several men, 30 to 40 years of age, for bench work and assembling. Permanent positions.

ALBAUGH-DOVER CO., 2100 Marshall-blvd. Take Douglas Park L. or 22d-st. car.

AUTOMOBILE TRIMMERS [UPHOLSTER] for closed bodies; steady work; good wages. Apply

PULLMAN CAR WORKS, Automobile Division, 104th-st. and Erickson-av. Pullman, Chicago, Ill.

AUTO MECHANIC—

Experienced; good salary. Apply Superintendent of Delivery, Shipping Room [Basement].

THE FAIR.

AUTOMOBILE INSTRUCTOR—TO LECTURE three evenings per week. We want a man that knows the automobile from A to Z, and who has done lecture work. Apply today at 1214 W. Jackson-blvd.

AUTOMOBILE PAINTERS—

5 or 6 experienced men; good paying steady position; North Side; near loop. Apply at 97 E. 21st-st.

AUTOMATIC AND HAND SCREW MACHINE opp. Keystone Platink Wks., 446 W. Huron-st.

AUTO MECHANIC—FIRST CLASS, ON overhauling and general repair work; married man preferred. Apply 1935 Larrabee.

AUTO MECHANIC—EXPERIENCED—GOOD salary. 133 S. Throop-st.

BAKER—SECOND; GOOD HOURS, NO SUNday.

WILSON & CO., 42d and Ashland-av.

BARBER—GOOD JOB FOR FIRST CLASS man. 4003 Elston, cor. Irving Park.

BARBER—FOR HOTEL WASHINGTON BARber shop; short hrs. 169 W. Washington.

BATTERY REPAIR MAN—STEADY JOB; references. Apply 2059 W. Jackson-blvd.

BENCH HANDS—FOR DAY AND NIGHT work for filing on small steel interchangeable parts; must have had previous experience and be able to use various kinds of files.

Employment department open Monday, Wednesday and Friday evenings until 8 p. m.

UNIVERSAL MACHINE CO., 311 W. Austin-av.

BOILER MAKERS, HELPERS AND LAYERout.

ARMOUR MECHANICAL WKS., 40th and Loomis.

BOOKBINDERS — EXPERIENCED HEADbinders and liners and hand casers-in. Night or day work. Also several men who have experience or who can do book repairing. Apply

R. R. DONNELLEY & SONS CO., 2119 Calumet-av.

BOOKBINDERS—FOR EDITION WORK; UNion. No trouble. Permanent employment or temporary employment if preferred. Address Finish Department, Jefferson City, Mo. Printers, Jefferson City, Mo.

BRUSH BRASS MAN—

Must be thoroughly experienced; best salary paid to capable man; give refs. in detail. Address B P 329, Tribune.

BURNERS — EXPERIENCED; 8 HOUR shift; good wages. Apply by letter. STANDARD PORTLAND CEMENT CO., Chicago, Ala.

BUSHELMAN—ALL AROUND GOOD MAN for new work only; must be experienced; steady position and best pay. Come prepared. Corner of Indiana-av. and Australian Woolen Co., Southwest Corner of Indiana-av. and Clark.

CABINETMAKERS,

2331 Ogden-av.

CAFETERIA CHEF — COOK, STOREROOM men, for large new industrial cafeteria, from Chicago. Inquire MR. WISDOM, AIRBASE DIVISION, NORDE & CO., 900 S. Wabash.

CANDY MAKERS—AT WORK IN CHAIR.

Exceptional opportunity for candy maker, preferably one experienced in manufacture of hard goods. Steady employment. In answering this ad. give past experience and salary expected.

H. W. FAULKNER & CO., Manufacturers, Mount Vernon, Illinois.

CARD WRITER—PERMANENT POSITION. Apply to Lion Store, Hammond, Indiana. Attention, Mr. Payne.

CARPENTERS — EXPERIENCED IN SETting up store fixtures. Apply at once at Stickney and Poole, 216 W. Jackson.

CHAUFFEURS—

Two reliable chauffeurs on electric trucks; married men preferred; steady work. Apply at once.

H. J. HEINZ CO., 342 N. Western-av.

CHAUFFEUR—RELIABLE, CAREFUL DRIVer; able to keep machinery good condition; give ref. Address B T 282, Tribune.

CHAUFFEUR—CAPABLE OF TAKING CARE of truck. Apply Geo. H. Morrill Co., 107 W. Harrison.

CHEF—

1552 S. Wabash.

CHEF—FOR RESTAURANT, LUNCHROOM, good pay. 4 W. Chicago-av.

CHEMIST—TO PUT UP HAIR TONIC AND right man. Address M 64, Tribune.

CHIEF DRAFTSMAN FOR JOB OFFICE—

Must have general experience and be familiar with piping layout, concrete and machinery; position permanent to right man; give full experience, age, salary desired. Address in first letter; single men only. Address B A 29, Tribune.

COOK—FRY; GOOD HOURS; NO SUNDAY.

WILSON & CO., 42d and Ashland-av.

COOK—EXPERIENCED COLORED CHEF; good wages. LANGAN CO. TEA SHOP, 55 E. Washington.

COOKS—MALE, SECOND; DINING CAR. Apply Chicago & Northwestern Ry. commissary, s. w. cor. Lake and Canal-sts.

COOK—FOR INSTITUTION, 6140 DREXEL-av. Hyde Park 384.

COREMAKERS, ASSEMBLERS AND FITters—Experienced.

McCORD & CO., 847 W. 120th-st.

CUTTER AND PATTERN MAKER.

With manufacturing experience on wash dress, house uniforms, and aprons; pleasant, steady position the year round. Apply 11th floor.

MANDEL BROS.

CUTTERS—DRAW KNIFE; MUST HAVE experience on silk.

FANTI BROS. & LEWIS, 115 So. Market-st.

CUTTER—FOR FIRST CLASS MERCHANT tailoring; state age, experience and salary expected. Address B X 142, Tribune.

DENTIST—YOUNG MAN, FOR POLISHING and plaster work. DRS. McCHESNEY & BROWN, 1 N. Clark-st.

DESIGNERS—

Those having experience in any of the following lines have an opportunity to secure permanent positions:

Special Machine Designers, Jig and Fixture Designers, Punch and Die Designers.

Men who can produce limit work on small parts for interchangeable manufacture. Unusually pleasant working conditions. Our drafting rooms are new, light, and airy, with the most modern equipment. Call on or write to MR. BARKER.

Room 303 Mallers Bldg., 5 S. Wabash-av. Telephone No. State 6451.

DIEMAKER—

With pre-war experience. Call at

JAMES H. BOYE MFG. CO., 4112-420 Orleans-st.

DIE SETTERS—EXPERIENCED ON LIGHT metal stamping; permanent position; only A1 men need apply. American Flyer Mfg. Co., 3325 S. Halsted.

DRAFTSMAN—MECHANICAL, FOR GENERAl factory work, buildings, conveyors, electric piping, etc. Technical man preferred. At least 4 years' experience as a draftsman. Submit samples of work. Call for Mr. Ellis, United Chemical and Organic Products Co., Hammond, Ind.

DRAFTSMAN—PLUMBING, CAPABLE OF figuring and laying out plumbing work on large industrial plants and office buildings; splendid opportunity for high grade man to locate with large engineering firm. Address B L 109, Tribune.

DRAFTSMAN—WITH SOME EXPERIENCE on boiler or metallurgical furnace brick work.

JAS. A. BRADY FOUNDRY CO., 45th and Western-blvd.

DRAFTSMAN—EXPERIENCED ON GASOline engine; preferred; permanent position; state age, experience and salary desired. Address B X 158, Tribune.

DRAFTSMAN—EXPERIENCED MECHANICAL; preferably one with steam locomotive experience. Address B N 511, Tribune.

ELECTRICAL MECHANICS.

Able to build electrical testing apparatus complete from drawings; any experience as instrument maker, laboratory mechanic, apparatus wireman, bench hand, and assembler an advantage; steady employment; good wages and excellent opportunities for advancement. Employment office open all day, including Saturday afternoon and Tuesday and Thursday evenings, 6 to 8:30.

WESTERN ELECTRIC CO. INC., 48th-av. and 24th-st.

ELECTRICIAN—FOR MAINTENANCE AND alteration; steady position. Address B N 175, Tribune.

ENAMEL WIRE OPERATORS—HIGH wages; steady work; good sanitary conditions. No excessive heat or fumes.

KELLOGG SWITCHBOARD & SUPPLY CO., 1066 W. Adams-st.

Or B. F. Zika, 2515 S. Austin-blvd., Cicero, Ill., after 6 p. m.

ENGINEER—STEAM SHOVEL, SMALL country work; state experience and wages desired. Address B H 33, Tribune.

EXPERIENCED MEN

FOR DISCOUNTS.

Between 25 and 35 years old.

STEWART MFG. CORP., 4335 Fullerton-av.

EXPERIENCED S. & S. WRAPPING MACHINE SETTER.

A. O. DOUBENMIRE CO., 1545 W. 35th-st.

WANTED—MALE HELP.

Professions and Trades.

ENGRAVER—

Opening in our jewelry department for experienced man on letter engraving on silverware, rings, watches, etc. Permanent position. Better hours and higher wage than paid by the average jewelry shop. A good opportunity for the right man.

Apply employment office, Chicago-av. and Larrabee-st.

MONTGOMERY WARD AND CO.

EXPERIENCED WAGON MAKER; GOOD Co., 230 W. Washington. 2nd floor.

FACTORY HELP—

No experience necessary. If you want steady work at $5 per day come to 1710 S. Peoria-st.

FEEDERS.

CYLINDER.

On high grade work; steady; must understand Dexter pile feeder; good wages.

CORN PRODUCTS REFINING CO., 63d-st. and Archer-av., Argo, Ill.

FINISHERS—

Oilers, patchers, flowers, piece work; highest prices paid; A1 mechanics only need apply.

W. J. MOONEY, 340 W. Huron.

FIREMAN—

Permanent, steady work in large wholesale house; 55 hour week; no Sunday work; good starting wages, with quick advancement.

BUTLER BROTHERS, 426 W. Randolph-st.

4 blocks west of City Hall.

FIREMAN — FOR LOW PRESSURE BOILER who is handy with tools and can make minor repairs; permanent position with a future to the right man. State age, experience, and starting salary. Address B M 238, Tribune.

FIREMAN—WITH WATER TENDER LIcense, by West Side mfg. co.; light work and steady position for reliable man. Address B X 411, Tribune.

FIREMAN—EXPERIENCED; HOURS 9 A. M. to 6 p. m., $80 month and board. Apply chief engineer, Hotel Hayes, 64th and University-av.

FOREMAN—COMPOSING ROOM; MUST BE efficient executive and experienced in general commercial and publication work; familiar with linotype and monotype composition; capable of producing high class work at right cost; permanent position; highest salary. Address B M 436, Tribune.

FOREMAN—EXPERIENCED, FOR MODERN scrap iron yard; must know scrap iron business and speak foreign languages; good salary to right party. Address B N 436, Tribune.

FURNITURE FINISHERS—GOOD PAY AND good working conditions. JOHN M. SMYTH, 703 W. Madison.

GRINDER OPERATORS—

For internal or external work; prefer men with 2 years experience on sm. and medium sized work.

ALBAUGH-DOVER CO., 2100 Marshall-blvd. Take Douglas Park L. or 22d-st. car.

GRINDER FEEDERS.

Apply power department, Columbian Baking Powder Co., 4100 Fillmore-av.

GRINDERS—TO SNAG LIGHT STEEL forgings. Good pay, chance for advancement.

ARMSTRONG BROS. TOOL CO., 335 N. Francisco-av.

GRINDER HAND—FOR EXPERIMENTAL WORK; good wages to right party. 297 Walton-av.

HAND SCREW MACHINE OPERATORS—

Excellent chance for advancement. Apply

THE MODERN TOOL & STAMPING CO., 313 S. Harrison 7451.

HOUSE DETECTIVES—GOOD RETAIL CONcern in the loop; only those who have had many years' experience; must come well recommended; good salary and former employers; salary expected, phone number. Address A X 407, Tribune.

JAPANNER—EXPERIENCED, FOR WORK similar to sewing machine; also for transmission strips, use filler, etc., on cast iron job. Give salary in reply. Address B N 222, Tribune.

JEWELRY—DIAMOND SETTER, STEADY job; also setting or platinum. Room 1610, 5 So. Wabash.

JEWELER—STEADY JOB, JOBBING AND shop work. Room 1619, 5 So. Wabash-av.

LACQUERER—

Must be thoroughly experienced; best salary paid to good worker; give refs. and particulars in detail. Address B N 115, Tribune.

LATHE MAN—

Man with automobile experience preferred; steady position; state age. Address Superintendent of Delivery, Shipping Room [Basement].

THE FAIR.

LATHE HANDS—FOR LIGHT, ACCURATE production work on bench lathes; steady work; experienced men. Apply Enterprise Optical Mfg. Co., 564 W. Randolph-st., 4th floor. LARSENS.

LATHE MAN—USED TO MAKING CIRCUlar form tools. Keystone Plating Wks., 449 W. Huron-st.

LATHE, MILLING MACHINE, BILL PRESS operators; production work. Steady work. Apply 2d floor, 1611 Prairie-av.

LEATHER AND NOVELTY WORKERS AND Stitchers—And those who have some experience on leather, harness or pocketbook forms; good pay; steady work.

STONE BROS. & CO., 1501 W. Polk-st.

LINOTYPE OPERATORS FOR NIGHT work. Permanent year around positions. Highest wages with bonus for production. Nonunion. Apply

R. R. DONNELLEY & SONS CO., 2119 Calumet-av.

LINOTYPE OPERATORS—

Two experienced men on catalogue and publication work; permanent positions; good salaries. Apply at once.

ROGERS & HALL CO., 124 S. Green-st.

MACHINE HANDS, LATHE, MILLING MAchine, Screw Machine, Drill Press, etc.—Also bench hands on motors and parts assembly; laborers. Apply at the Employment office. THE ROTARY ELECTRICAL WORKS, suburban trains or Chicago Southern tracks, corner 63d and Halsted-sts.

MACHINE OPERATORS—

A technical man experienced in machine design, construction, and operation. Permanent position for the right man.

Call on MR. BARKER, Room 303 Mallers Bldg., 5 S. Wabash-av. Telephone No. State 6451.

MACHINIST—

Experienced maintenance mechanics; must have general repair work experience; good wages to right men. Apply Monday.

SELZ, SCHWAB & CO., 514 W. Superior.

MACHINISTS—

Lathe, planer, J. & L. milling machine and boring mill hands, bench hands; positions open in city; open shop; highest wages and bonus. Apply 9 to 12 a. m., Room No. 1, 175 W. Van Buren-st.

MACHINISTS—EXPERIENCED ON PIPE machines. Ask for Mr. Pfeiffer.

MACHINISTS—R.R. EXPERIENCE, STEADY work; good wages. 153 N. LaSalle. Rm. 2.

MACHINIST—FOR ALL ROUND WORK; good wages to right party. 2917 Wabash-av.

MAN,

EXPERIENCED,

to take charge of small shop; must be thoroughly familiar with sheets, tin plate, wire, brass, and metals, etc. State age, experience, salary expected and give reference. Address B K 591, Tribune.

MAN—WHO THOROUGHLY UNDERSTANDS the making and hardening of plaster lamps, statues, etc.; one with executive ability, who knows how to handle men; any nationality. Excellent opportunity. Art Lamp Mfg. Co., 521 S. Wabash-av.

MAN—YOUNG, OWNING AUTOMOBILE, to inspect automobiles with automobile parts, to during summer months; salary $100 per month; state age, education, and driving experience. Address B X 320, Tribune.

MAN — YOUNG, PREFERABLY RECENT graduate in electrical engineering from good technical school, to work in sales and advertising depts. of electrical concern mfg. high tension equipment; excellent opportunity. Address B P 493, Tribune.

MAN—YOUNG, GRADUATE OF TECHNICAL school; one who has specialized in electrical instruments; state age, experience, and salary, factory located in Michigan. Address B M 230, Tribune.

MAN—YOUNG, WHO HAS SOME EXPERIence operating paper cutters, $25 per week to start, good chance for advancement. C. W. BARTHWAITE CO., 618 S. Canal.

MAN—TO DO GENERAL WORK AROUND paint factory; 44 hr. wk.; $35. EUGENE BENNETT, Incorp., 3433 S. Racine.

MARBLE POLISHERS — FIRST CLASS; steady employment. Bed rubbers and sawyers. Married men preferred

WANTED—MALE HELP.

Miscellaneous.

YOUNG MEN,
16-19 YEARS OF AGE.
permanent positions in large wholesale These positions offer opportunity to active young men, with or without experience, to enter a concern in which attention to business and willingness to work go with a worth while future.
Young men who graduated from high school last month, who have decided to go into school, will find this work suitable and dealing with excellent prospects.
Office filling pays well. A good order filler earns $100 a month. You should have at grammar school education. Experience in light stock work or order filling will be to your advantage.
BUTLER BROTHERS.
426 W. Randolph-st.
4 blocks west of City Hall.

MALE HELP—WHITE.
For work at Pea Canning plants and on our farms.
Factories located
at Hampshire, Ill., which is on the Milwaukee road and about 12 miles northwest of Elgin.
at Grayslake, Ill., which is on the Milwaukee, Soo Line, about 12 miles northeast of Libertyville.
Free, comfortable lodging quarters.
Good supplies at $7.00 per week.
Wholesome food served in abundance.
Apply for positions
INTERBREEDER CANNING COMPANY
OFFICE,
336 River-st.

HIGH SCHOOL GRADUATES—
A limited number of commercial graduates will be placed on student courses which give young men special training in production and clerical work. Call on MR. BARKER, Room 303 Mallers Building, 5 S. Wabash-av., Telephone No. State 6434, or apply at our Employment Office, which is open all day, including Saturday afternoon and Tuesday and Thursday evenings, 6 to 8:30.
WESTERN ELECTRIC CO., INC.,
48th-av. and 24th-st.

WE HAVE
A SPLENDID OPPORTUNITY
for young man just out of high school, who wants to get in the motor truck game; experience not necessary, but we expect you to be ambitious and wide awake; we offer good pay, permanent position, and a splendid opportunity.
ASK FOR MR. JOHNSTON,
6601 W. Grand-av.

MEN—
Good jobs in our receiving, shipping room and warehouse for steady men who want permanent work at good pay; salary increases and advancement on merit.
Apply employment office, Chicago-av. and Larrabee-st.
MONTGOMERY
WARD
AND CO.

WE HAVE SEVERAL
PERMANENT POSITIONS
open in our warehouses for a number of reliable men; no experience necessary; wages and splendid chances for advancement.
STEEL SALES CORP.,
2419 W. 19th-st. and
408 N. Jefferson-st.

MOTOR AND JOHNSTON SETUP MAN—
Thoroughly experienced; also on hand turret lathe.
BORG & BECK CO.,
6058 S. Menard-av.
Clearing, Ill.

GOOD PACKERS—THREE MORE EXPERIENCED men who have worked in either packing or rubber foot wear in the reliable stock; good chance for advancement; steady work; good pay; state age.
CONVERSE RUBBER SHOE CO.,
618 W. Jackson-blvd.

BUTLER-VALET — COLORED, IN COUNTRY home on Lake Geneva to serve family of five; must be first class, experienced, highly recommended. None other need apply. Address
FRANCIS T. A. JUNKIN,
Lake Geneva, Wisconsin.

TRADE SCHOOLS.

Practical
Automobile Instruction.

Learn the automobile, truck, and tractor business; Greer master methods make you a trained man in a few weeks. Classes daily and Monday, Wednesday and Friday evenings; moderate tuition. Call, write or phone for free booklet.
Phone Calumet 2657.
GREER COLLEGE
of Automotive Engineering,
1519 Wabash-av. Chicago, Ill.

INSTRUCTION IN TIRE REPAIRING.
WE PAY YOU WHILE YOU LEARN.
We teach you thoroughly in two weeks how to repair all pneumatic tires. A chance to learn this business with no cost to you or any obligation. Day and evening classes. Conducted by men with years of experience in tire repairing. Get details of this generous offer. WESTERN TIRE & RUBBER WORKS, (Mfrs. of Vulcanizing Equipment), T 243 N. Crawford-av.

LEARN BEST TRADE—ELECTRICITY.
Drafting, motion picture operating.
Day or eve. Call, phone or write.
COYNE ENG. SCHOOL, 49 E. Illinois-st.

MEN—LEARN BARBER TRADE, DAY OR even. It's practical and profitable. Big demand and wages. Short term. Ing. MOLER BARBER COLLEGE, 105 S. Wells.

SPEND A DAY OR EVENING FREE WITH Chicago's best automobile school. 1214-16 W. Jackson-blvd., just west of Racine.

SALESMEN—INEXPER. OR EXPER. WRITE or call for list of lines free employment service; earn $2,500 to $10,000 yearly; big demand for men, city or traveling. NATL SALESMEN'S TR. ASS., 517 Monadnock Bld.

CLOTHING CUTTERS EARN BIG MONEY. Easy to learn. Master School, 190 N. State.

STORE AND OFFICE FIXTURES.

STORE FIXTURES. STORE FIXTURES.
SALE.
Fixtures for any store. New and used. Large display. Drug store, restaurant, grocery, soda fountains, showcases, tables, etc.
CHAS. BENDER CO.,
608-614 N. Wells-st. Superior 1442.

JULIUS BENDER,
901-903 W. MADISON-ST.
TELEPHONE MONROE 1712.
Manufacturers and jobbers of store and office fixtures. Second hand fixtures of every description. Terms, cash or time.

FOR SALE — COMPLETE OUTFIT. FIRST class bath institute, in whole or part, electric cabinets, shower baths, linoleum. Many other articles, incl. steel dressers. Telephone Dearborn 1417.

COMPLETE OFFICE FURNITURE—DESKS, tables, chairs, files, safes and vault doors. New and used. Lowest prices.
SABATH DESK AND SAFE CO.,
172 W. Lake-st.

GET OUR PRICES.
Desks, chairs, tables, etc.
All woods and finishes.
M. ROME & CO., 408 S. Dearborn-st.

DESKS, CHAIRS, CABINETS, ETC.
P. CASEY'S SONS,
173 N. WELLS-ST. MAIN 1829.

AMERICAN STORE FIXTURE CO.,
121-123 S. Halsted-st.
Complete outfits for every business; new or used.

FOR SALE—COMPLETE CARD FILING CABINET, Monroe calculator, Underwood billing machine; practically new; bargain. Ph. Main 5.

2 MARBLE TOP COUNTERS WITH GLASS protectors, 2 grocery iceboxes, 2 computing scales, cash register; very cheap. 3353 Ogden-av.

STORE FIXTURES,
SODA FOUNTAINS,
SHOWCASES, CHAIRS, TABLES, ETC.
608 N. WELLS-ST.

FREIGHT HANDLERS TO WORK ON PLATform loading and unloading wagons. Starting rate 52c per hour. Time and one-half for all overtime, increase after 30 days to 55c per hour if you qualify.
WESTERN ELECTRIC CO.,
500 S. Clinton-st.

ELEVATOR MAN—APPLY COOPER-CARLton Hotel.

WANTED—MALE HELP.

Miscellaneous.

FREIGHT HANDLERS,
$100 PER MONTH, DAYS.
$105 nights. Clerks' salaries depend on class of work assigned; 8 hours per day, 6 working days each week and in addition to regular salary 1½ times paid for all work in excess of 8 hours. Apply to Mr. Lincoln, American Railway Express Company, 932 Plymouth-ct., 2d floor, or the following terminals: Agent, Central Dept., 13th and Indiana; agent, 13th and Canal; agent, Van Buren and Canal; agent, La Salle Station; 932 Plymouth-pl.; agent, Grand Central Station, Franklin and Polk; agent, 424 Federal; Desplaines-sts.; agent, Taylor-st. West Bank of River; agent, St. Paul Depot, Washington and Canal.

EXCELLENT OPPORTUNITY—
Tremendous increase in business necessitates addition of big forces of
Order fillers with or without wholesale miliinery experience.
Salesmen for house and road, selling millinery.
Young men to work in stock and learn our business.
Shipping room help, callers, billers and packers; if you have ambition and stickiness-to-it-iveness. We offer you every opportunity for advancement. Apply W. H. Haun.
CHICAGO MERCANTILE CO.,
159-171 N. Michigan.

MEN—
21 to 45 years of age, for night factory work. 54c per hour to start, for trucking, handling paper and books, wrapping bundles and other miscellaneous work; clean, modern plant; good, airy workrooms, overlooking Lake Michigan; clubhouses and cafeteria; permanent work for best men. We also need men of this type for day work, 50c per hour to start. Apply R. R. DONNELLEY & SONS CO., 2119 Calumet-av.

MEN,
21 TO 40 YEARS OF AGE.
For permanent positions in shipping, stock, and packing rooms; good pay to start and rapid advancement for active, steady men. If you are a worker and want a good job apply at once; 44 hour week.
BUTLER BROS.,
426 W. Randolph-st.
4 blocks west of City Hall.

$3 MEN'S LOOK—$3
I can use 6 good live wires to assist me in putting over a half million dollar proposition in the next 30 days. This is very unusual and should be looked into. Quick action necessary.
Ask for Mr. Reilly, General State Department Manager, Room 312, 81 E. Madison-st., cor. Madison and Michigan.

LABORERS
FOR LUMBER YARD.
Steady employment.
HERMAN H. HETTLER LUMBER CO.,
2601 ELSTON-AV.
APPLY AT GATE.

LABORERS—TO WORK IN WAREHOUSE, as piling stock and general merchandise work; starting rate 52c per hour, increase within 30 days. Time and one-half for all overtime.
WESTERN ELECTRIC CO.,
500 S. Clinton-st.

PACKERS—EXPERIENCED, TO PACK GENeral merchandise; steady work the year around; starting rate 52c per hour; piece work if desired. Piece work rate from $28 to $35 per week.
WESTERN ELECTRIC COMPANY.
500 So. Clinton-st.

FREIGHT HANDLERS TO WORK ON PLATform loading and unloading wagons. Starting rate 52c per hour. Time and one-half for all overtime, increase after 30 days to 55c per hour if you qualify.
WESTERN ELECTRIC CO.,
500 S. Clinton-st.

ELEVATOR MAN—APPLY COOPER-CARLton Hotel.

TRADE SCHOOLS.

Practical
Automobile Instruction.

Learn the automobile, truck, and tractor business; Greer master methods make you a trained man in a few weeks. Classes daily and Monday, Wednesday and Friday evenings; moderate tuition. Call, write or phone for free booklet.
Phone Calumet 2657.
GREER COLLEGE
of Automotive Engineering,
1519 Wabash-av. Chicago, Ill.

INSTRUCTION IN TIRE REPAIRING.
WE PAY YOU WHILE YOU LEARN.
We teach you thoroughly in two weeks how to repair all pneumatic tires. A chance to learn this business with no cost to you or any obligation. Day and evening classes. Conducted by men with years of experience in tire repairing. Get details of this generous offer. WESTERN TIRE & RUBBER WORKS, (Mfrs. of Vulcanizing Equipment), T 243 N. Crawford-av.

LEARN BEST TRADE—ELECTRICITY.
Drafting, motion picture operating.
Day or eve. Call, phone or write.
COYNE ENG. SCHOOL, 49 E. Illinois-st.

MEN—LEARN BARBER TRADE, DAY OR even. It's practical and profitable. Big demand and wages. Short term. Ing. MOLER BARBER COLLEGE, 105 S. Wells.

SPEND A DAY OR EVENING FREE WITH Chicago's best automobile school. 1214-16 W. Jackson-blvd., just west of Racine.

SALESMEN—INEXPER. OR EXPER. WRITE or call for list of lines free employment service; earn $2,500 to $10,000 yearly; big demand for men, city or traveling. NATL SALESMEN'S TR. ASS., 517 Monadnock Bld.

CLOTHING CUTTERS EARN BIG MONEY. Easy to learn. Master School, 190 N. State.

STORE AND OFFICE FIXTURES.

STORE FIXTURES. STORE FIXTURES.
SALE.
Fixtures for any store. New and used. Large display. Drug store, restaurant, grocery, soda fountains, showcases, tables, etc.
CHAS. BENDER CO.,
608-614 N. Wells-st. Superior 1442.

JULIUS BENDER,
901-903 W. MADISON-ST.
TELEPHONE MONROE 1712.
Manufacturers and jobbers of store and office fixtures. Second hand fixtures of every description. Terms, cash or time.

FOR SALE — COMPLETE OUTFIT. FIRST class bath institute, in whole or part, electric cabinets, shower baths, linoleum. Many other articles, incl. steel dressers. Telephone Dearborn 1417.

COMPLETE OFFICE FURNITURE—DESKS, tables, chairs, files, safes and vault doors. New and used. Lowest prices.
SABATH DESK AND SAFE CO.,
172 W. Lake-st.

GET OUR PRICES.
Desks, chairs, tables, etc.
All woods and finishes.
M. ROME & CO., 408 S. Dearborn-st.

DESKS, CHAIRS, CABINETS, ETC.
P. CASEY'S SONS,
173 N. WELLS-ST. MAIN 1829.

AMERICAN STORE FIXTURE CO.,
121-123 S. Halsted-st.
Complete outfits for every business; new or used.

FOR SALE—COMPLETE CARD FILING CABINET, Monroe calculator, Underwood billing machine; practically new; bargain. Ph. Main 5.

2 MARBLE TOP COUNTERS WITH GLASS protectors, 2 grocery iceboxes, 2 computing scales, cash register; very cheap. 3353 Ogden-av.

STORE FIXTURES,
SODA FOUNTAINS,
SHOWCASES, CHAIRS, TABLES, ETC.
608 N. WELLS-ST.

FREIGHT HANDLERS TO WORK ON PLATform loading and unloading wagons. Starting rate 52c per hour. Time and one-half for all overtime, increase after 30 days to 55c per hour if you qualify.
WESTERN ELECTRIC CO.,
500 S. Clinton-st.

ELEVATOR MAN—APPLY COOPER-CARLton Hotel.

SAFES.

SAFES—ALL SIZES AND MAKES, FIRE and burglarproof, new and used; large assortment at lowest prices; opening and repairing.
SABATH DESK AND SAFE CO.,
172 W. Lake-st.

NEW AND SECOND HAND SAFES.
HERRING-HALL-MARVIN SAFE CO.
211 W. WASHINGTON-ST. MAIN 2528.

DIEBOLD SAFE AND LOCK CO. ESTABlished in Chicago 50 years, new and second hand safes, 122 S. Wells (5th-av.). Main 898.

1 JEWELL SAFE FOR SALE CHEAP. Store, 446 N. Wells-st.

SCALES.

SCALES REPAIRED, BOUGHT AND SOLD
COLUMBIA SCALE CO.,
2430 N. Crawford-av.

WANTED—FEMALE HELP.

Stores and Offices.

ADDRESSERS—EXPERIENCED.
Piece work if desired. Apply ready for work.
EDWARD E. STRAUSS & CO.,
102 S. MARKET-ST.

ASSISTANT BOOKKEEPER—STEADY POsition. Apply Hoffman & Co., 220 W. Madison-st.

BILLERS—ELLIOTT FISHER: PERMANENT positions open for very high grade, rapid billers, with experience; positions must be filled at once. Hours 8:30-5, Saturdays 8:30 to 12:30. Phone Calumet 6100 or call
B. F. GOODRICH RUBBER CO.,
1925 So. Michigan.

BILLER—EXPERIENCED.
REMINGTON-WAHL MACHINE.
Good, steady position. Apply 5th floor, employment office.
CHAS. A. STEVENS & BROS.,
19 N. State-st.

BILLERS—
Temporary work, about 6 weeks; railroad experience preferred; highest salary; good hours and ideal working conditions; Underwood machine. Address A P 125, Tribune.

BOOKKEEPER—
Experienced, for position in our general office; congenial surroundings; good hours; liberal starting salary, with opportunity for advancement. Apply to general office manager, 9th floor, center elevators.
ROTHSCHILD & COMPANY,
State-st., Jackson-blvd. to Van Buren-st.

BOOKKEEPER AND
WIDGET CLERK.
Young woman capable of handling large number of accounts.
BUTLER BROTHERS.
426 W. Randolph-st.
4 blocks west of City Hall.

BOOKKEEPER—
Assistant.
Must be accurate, quick at figures, and a good penman. Apply Mr. Judson.
STORY & CLARK PIANO CO.
315 S. Wabash-av.

BOOKKEEPER—GOOD, PERMANENT POsition open for high class applicant.
AMERICAN INSULATED WIRE & CABLE CO.,
954 W. 21st-st.

BOOKKEEPER AND STENOGRAPHER—EXperienced; good, permanent position; real estate experience preferable but not essential; state experience and salary. Address B M 83, Tribune.

BOOKKEEPING MACHINE OPERATORS —Underwood; temporary position; state experience and name your own salary. Address B C 472, Tribune.

BOOKKEEPER AND STENOGRAPHER—ASsistant.
1227 School-st. Lake View 5007.

BOOKKEEPER—IN INSTALLMENT ACcounts; must be exp. and capable; apply in confidence. Address L 86, Tribune.

BOOKKEEPING MACHINE OPERATORS — Mid-City Trust & Savings Bank, 801 W. Madison-st.

BURROUGHS ADDING MACHINE OPERator—Experienced, by large South Side state bank; good opportunity to specialize on comptometer worker; state qualifications fully. Address A T 375, Tribune.

CASHIERS AND INSPECTORS—
Permanent positions and good starting salaries; excellent chance for advancement. Apply 8th floor.
MAURICE L. ROTHSCHILD,
SOUTHWEST CORNER STATE & JACKSON.
GOOD CLOTHES SPECIALISTS.

CASHIER—
Splendid permanent position; young lady, with dept. store experience preferred; no bookkeeping; good pay; pleasant surroundings.
STEBBINS HARDWARE CO.,
15 W. VAN BUREN.

CASHIER,
FOR RESTAURANT.
Good salary, must be experienced.
Address B X 418, Tribune.

CASHIER—WITH BOOKKEEPING EXP.; good writer; give particulars; permanent position with opportunity to advance. Address L 85, Tribune.

CASHIER—
Experienced; highest wages and bonus.
ONTRA CAFETERIA,
231 S. Wabash-av.

CASHIER—WITH HIGH GRADE MOTION PICture theater; one with experience preferred. Apply evenings, Central Park Theater, 3535 Fifth-st.

CASHIER—RESTAURANT, EXPERIENCED. Salary $17. Apply MITCHELL'S LUNCH-ROOM, 12 N. Clark-st.

CASHIER—YOUNG LADY: MUST BE QUICK and accurate, for So. Water-st. office. Phone Central 1000.

CASHIER—STEADY, RELIABLE WOMAN; luncheonette; hrs. 8 to 6:30; wd. pay; no Sun. work. Address B K 96, Tribune.

CASHIER—APPLY KING JOY LO, 57 W. Randolph-st.

CASHIER—LOOP HAT STORE. RM. 806 Columbus Memorial Bldg.

CASHIER—EXPERIENCED, VERY GOOD position. Address B N 247, Tribune.

CASHIER—APPLY MR. MEDWIN, 2D FL., the Leiter Bldg. Stores.

CHECKERS—
Experienced; highest wages and bonus.
ONTRA CAFETERIA,
231 S. Wabash.

CLERICAL POSITIONS FOR
INEXPERIENCED GIRLS & YOUNG WOMEN
OVER 16 YEARS OF AGE.
If you are ambitious to obtain a position where you can start at a liberal salary with assurance that there will be numerous opportunities for advancement in the future, and you become experienced, it will be worth your while to call at our Employment Office.
We have openings in several lines of work and can place you where your abilities will give you the best opportunities.
EMPLOYMENT OFFICE.
Chicago-av. and Larrabee-st.
MONTGOMERY
WARD
AND CO.

CLERKS—
Several young women for records and similar work in offices of large wholesale houses; positions are permanent and offer excellent future; industrious young women, especially to those who appreciate excellent surroundings and respond to good treatment and make good use of their heads.
Hours, 8 to 5, 12 o'clock Saturday.
M. ELDER & BROTHERS,
426 W. Randolph-st.
4 blocks west of City Hall.

CLERK—
For position in our general offices; pleasant employment, congenial surroundings, good hours; liberal salary to start with; a splendid opportunity for advancement. Apply personnel office manager, 9th floor, center elevators.
ROTHSCHILD & COMPANY.
State-st., Jackson-blvd. to Van Buren-st.

CLERKS—WE NEED, IMMEDIATELY, SEVeral experienced file and complaint clerks; mail order work; typists to make stencils for Elliott addressograms; office clerks who write a plain, legible hand; excellent working conditions; 42 hours weekly; half day Saturday; splendid starting salaries. L. Mitchell & Co., 1314 E. 61st-st.

CLERK—A DESIRABLE, PERMANENT POsition is open in our office, loop location; beginner or one of only limited experience would do; knowledge of typewriting would be of value, but not necessary; very good opportunity to advance is assured. Address B B 121, Tribune.

CLERK—GENERAL OFFICE WORK, MAIL order experience; references. Address Dept. 1001, Independence-blvd.

CLERK—16 TO 17 YEARS OLD, WITH AT lease a grammar school education, for light clerical work. Saturday half holiday; permanent position; state full particulars in your application; phone number for prompt reply. Address C J 312, Tribune.

CLERK—
16 to 18.
For filing and general office work in advertising department.
CENTRAL ELECTRIC CO.
216 E. Wells-st.

CLERK—GENERAL OFFICE WORK; NO EXperience required. Prompt promotion; easy hours; close Saturday P. M. entire year. Call Rm. 1007 Heyworth Bldg.

CLERK—YOUNG, FOR GENERAL OFFICE work; must be accurate at figures; steady work; experience not required. Armstrong Bros. Tool Co., 335 N. Francisco-av.

FOR MAIL ORDER AND FILING.
State age, nationality, and salary expected. Address B B 128, Tribune.

CLERKS — FOR A GENERAL OFFICE WORK; no experience required.
J. S. KIRK & CO.,
671 N. Sangamon-st.

CLERK—FOR GENERAL OFFICE WORK; must be able to operate typewriter; good working conditions; salary and opportunity for advancement. Apply purchasing dept., Rand-McNally Co., 538 S. Clark, 3d floor.

CLERK—ABOUT 30 YEARS OF AGE, WITH knowledge of stenography and to do general office work; good hours; state salary. Address B B 544, Tribune.

CLERK — 16-18, FOR FILING AND MAILING; experienced girl preferred. Apply MR. SCHROEDER,
GEO. E. WATSON CO., 62 W. Lake-st.

CLERKS—
For general office work; experienced.
CHAS. A. BREWER & SONS,
6320 Harvard-av.

CLERK — TO FILE, OPERATE TYPEWRITer; willing to operate small SWITCHBOARD.
GURINIAN CANDY CO.,
726 W. Jackson-blvd.

CLERK—TO OPERATE SMALL SWITCHboard and run typewriter; state experience and salary. Address B N 364, Tribune.

CLERK—FOR WORK IN TEAMING OFFICE.
JOHN LONDON TEAMING,
26 S. Desplaines.

CLERK—OFFICE—MUST HAVE EXPERIENCE in bookkeeping and stenography. Phone MR. ROSS, Sunnyside 100.

CLERK—FOR CLERICAL WORK; EXP. UNnecessary; permanent; good salary, bonus. 2626 S. Michigan.

CLERK—ABOUT 20 YRS., TO TAKE CHARGE of mailing lists; typist; $85 month. Address M 261, Tribune.

CLERKS—FOR FOLDING, INSERTING AND mailing circulars, good pay. The TWENTIETH CENTURY PRESS, 40 S. Clinton.

CLERK—FOR AFTERNOON AND EVENING in candy store. 1503 W. Madison.

CLERKS—FOR OFFICE; EASY WORK. ATlas Mfg. Co., 18 E. 24th-st.

CLERK—TO WORK ON GRAPHOTYPE AND addressograph machine. 210 E. 47th-st.

CLERK—OFFICE WORK; SMALL OFFICE. Room 1128, 220 S. State-st.

CLERK—FOR OFFICE WORK; $18. ROOM 945, 422 S. Dearborn-st.

CLERK—EXPER. GIRL; HIGH LAUNDRESS employ. Good wages. LEWIS, Ken. 2260.

WANTED—FEMALE HELP.

Stores and Offices.

DICTAPHONE OPERATORS—
Under our new plan a capable operator can get first class salary and attractive bonus under pleasant working conditions. If you are looking for a good position of this kind, see Mr Robinson.
LIQUID CARBONIC CO.,
3100 S. Kedzie-av.

DICTAPHONE OPERATORS—
Why not work in comfortable, congenial surroundings? Pleasant work, advancement according to merit and ability in large insurance office; hours 8:30-5. Saturday 1 p. m. Miss Ryerson, Wabash 900. An appointment. You will find it to your advantage.

DICTAPHONE OPERATORS—
Attractive positions, permanent employment, 44-hr. week, pleasant surroundings, liberal compensation.
H. M. MARKS & CO.,
900 W. Jackson.

DICTAPHONE OPERATOR—
Experienced touch operator. Underwood machine. Good, starting salary and splendid chances for advancement.
WESTERN ELECTRIC COMPANY,
500 S. Clinton-st.

DICTAPHONE OPERATOR AND TYPIST —For traffic dept. large South Side mfg. plant; pleasant surroundings and working conditions. Address Traffic Manager,
TROY LAUNDRY MACHINERY CO., LTD.,
1st Salle and 23d.

DICTAPHONE OPERATOR—
Experienced; South Side mfg. concern; Underwood machine; good opportunity; state age, experience, and salary. Address B N 61, Tribune.

DICTAPHONE OPERATOR — EXPERIENCE preferable but not necessary; work pleasant; hours convenient, 9 to 5.
BLEASDELL'S CO.,
326 W. Madison-st.

DICTAPHONE OPERATOR—
Permanent position, good salary. Call
MAJESTIC TAILORS,
509 S. Franklin-st.

DUPLICATE MACHINE OPERATOR—EXPErienced; we have an excellent opening; 44 hour week, with good working conditions; liberal starting salary; excellent chances for advancement. Apply 1011 W. 12th-st.

ELLIOTT-FISHER BILLER—
Must be experienced and rapid; we will teach you bookkeeping and pay you while learning; good salary to start; best chances for advancement; good working conditions and transportation; this is a real opportunity for some young lady; in reply state age, experience and salary expected. Address B M 138, Tribune.

ELLIOTT-FISCHER
operator wanted in billing; must be neat and accurate; permanent. 623 S. Wabash, 2d floor.

ELLIOTT-FISHER BOOKKEEPER — ABLE to do cross footing. Apply Mr. Robinson, LIQUID CARBONIC CO., 31st and Kedzie.

EMPLOYMENT WITH THE WESTERN UNION.
YOUNG WOMEN, 16 TO 25, WHO ARE earnestly seeking a steady position offering a good salary, should CALL AT UNION EMPLOYMENT particularly attractive because:
1. It teaches a permanent profession which practically assures profitable employment in any city throughout the country at a time of life when it is needed.
2. It affords rapid advancement for persons of ability. Salaries of $1,500 to $2,700 are more usual than not within a comparatively short time.
3. It pays $65 per month during a short training period in our well equipped departmental schools. It pays $75 per month as soon as one is competent with rapid advancement thereafter on merit.
Positions now available include Automatic Operators — Comptometer Operating, Telegraph Operating, Branch Office Telephoning, Filing, and positions as Traffic Clerks.
CALL AT EMPLOYMENT DEPARTMENT, ROOM 305, 111 WEST JACKSON-BLVD.
THE WESTERN UNION TELEGRAPH CO.

FEMALE CLERKS—FOR POSITIONS AS factory timekeeper. Must be accurate and good at figures. Employment department open Monday, Wednesday, and Friday evenings until 8 p. m.
UNION SPECIAL MACHINE CO.,
311 W. Austin-av.

FILE CLERK—MUST BE BRIGHT AND CAPable one experienced operator of key switchboard or typewriter. Excellent working conditions and highest salary. Call in person or phone Mr. Ludwig, Rm. 1610, 111 N. Lincoln-st., near Robey and Milwaukee-av.

FILE CLERK—HOURS 9 TO 4:30 P. M. Saturdays 1 o'clock year around. Westchester Fire Ins. Co., 343 S. Dearborn-st., Room 1010.

FILE GIRL—ALERT, EXPERIENCED. Pleasant surroundings, excellent opportunity for advancement. 1532 Transportation Bldg., 608 S. Dearborn.

FILE CLERKS—LOOP OFFICE; BRIGHT and intelligent; permanent work assured; 16 to 20 yrs. Address L 91, Tribune.

FILE CLERK—ONE EXPERIENCED IN LIfe insurance preferred; state salary $90 to $100 per month; preference given high school graduate. Address B N 257, Tribune.

GIRL—
For general office work; experienced.
CHAS. A. BREWER & SONS,
6320 Harvard-av.

GIRL — TO FILE, OPERATE TYPEWRITer; willing to operate small SWITCHBOARD.
GURINIAN CANDY CO.,
726 W. Jackson-blvd.

GIRL—TO OPERATE SMALL SWITCHboard and run typewriter; state experience and salary. Address B N 364, Tribune.

GIRL—FOR WORK IN TEAMING OFFICE.
JOHN LONDON TEAMING,
26 S. Desplaines.

GIRL—OFFICE—MUST HAVE EXPERIENCE in bookkeeping and stenography. Phone MR. ROSS, Sunnyside 100.

GIRL—FOR CLERICAL WORK; EXP. UNnecessary; permanent; good salary, bonus. 2626 S. Michigan.

GIRL—ABOUT 20 YRS., TO TAKE CHARGE of mailing lists; typist; $85 month. Address M 261, Tribune.

GIRLS—FOR FOLDING, INSERTING AND mailing circulars, good pay. The TWENTIETH CENTURY PRESS, 40 S. Clinton.

GIRL—FOR AFTERNOON AND EVENING in candy store. 1503 W. Madison.

GIRLS—FOR OFFICE; EASY WORK. ATlas Mfg. Co., 18 E. 24th-st.

GIRL—TO WORK ON GRAPHOTYPE AND addressograph machine. 210 E. 47th-st.

GIRL—OFFICE WORK; SMALL OFFICE. Room 1128, 220 S. State-st.

GIRL—FOR OFFICE WORK; $18. ROOM 945, 422 S. Dearborn-st.

GIRL—EXPER. GIRL; HIGH LAUNDRESS employ. Good wages. LEWIS, Ken. 2260.

WANTED—FEMALE HELP.

Stores and Offices.

GIRLS,
OVER 16 YEARS
for clerical and general office work in our several branch departments. This work is congenial, under excellent working conditions. Your advancement will be rapid and you will have an unusual opportunity to get a business training.
BUTLER BROTHERS.
426 W. Randolph-st.
4 blocks west of City Hall.

GIRL,
FOR CLERICAL WORK.
We have a good position open for a girl to handle clerical work in our office; experience not essential, but should have a high school education.
ASK FOR MR. KROG.
6501 W. Grand-av.

HOSPITAL OFFICE CLERK—LOOP OFFICE. young lady desired for immediate employment; should have high school education, some clerical and typing experience; willing to learn small amount of dictaphone transcribing connected therewith; hospital or doctor's office experience preferred. Phone Miss Ryerson, Wabash 900, for appointment.

LADY — YOUNG, TYPIST, TO WORK ON circular letters and cards; no exper. necessary; $17 to start.
SMITH-LAWSON-COOMBS CO.
Rm. 1030 Ins. Exch. Bldg.
175 W. Jackson-blvd.

LADY — YOUNG, EXPERIENCED
TO TAKE CHARGE
of mail dept., both incoming and outgoing mail, good salary to start. Call Main 4700, ask for Mr. Stall.

LADY—YOUNG, AS CALLER IN ORDER dept. of coat and suit manufacturer. Quick at figures.
PERCIVAL B. PALMER & CO.,
307 W. Adams-st.

LADY — YOUNG, EXPERIENCED IN GENeral office work; prefer one familiar with addressograph. Call or write MR. SCHROEDER,
GEO. E. WATSON CO., 62 W. Lake.

LADY—FOR FILING DEPARTMENT—
High school graduate preferred.
GREGORY ELECTRIC CO.,
1601 S. Lincoln.

LADY — YOUNG, FOR GENERAL OFFICE work; excellent starting salary and chance for advancement. Apply 9-5.
THOS. E. WILSON & CO., 701 N. Sangamon.

LADY — BRIGHT, NEAT APPEARING young lady to act as information clerk in office; must be good typist; pleasant work; permanent position. 623 S. Wabash, 2d floor.

LADY—YOUNG, CAPABLE, FOR FILING; state qualifications fully and starting salary expected; office in loop. Address B T 595, Tribune.

LADIES—YOUNG, FOR ADDRESSING AND office work. The Book Supply Co., 231 W. Monroe-st.

LADY—YOUNG, CIGAR DEPT.; MASONIC Temple, State and Randolph-sts.

MULTIGRAPH OPERATOR—
Will consider beginner; light, private office; from $22 to $25 per week. Apply to MR. SMITH, Room 500, 110 S. Dearborn-st.

OFFICE HELP—
We need experienced help in our general office; index clerks, entry clerks, posting clerks, mail readers; dictaphone operators, cashiers, and bookkeeping machine; we offer highest starting salaries, with permanent employment and steady increases as you become more proficient.
JOHN MAGNUS & CO.,
1001 W. 12th-st.

OFFICE WORK—2 GIRLS AT ONCE; steady position and pleasant working conditions; half block from "L" and surface lines. Frank G. Shuman Co., 216 N. Clinton-st., 4th floor.

OPERATOR—SWITCHBOARD; CLEAN CUT young man who can understand and keep records; congenial office and good opportunity.
THERMOID RUBBER CO.,
1007 S. Michigan.

OPERATOR—EXPERIENCED BURROUGHS bookkeeping adding machine operator, for North Side bank; permanent position; state age, experience, and salary expected. Address B P 428, Tribune.

OPERATOR — COMPTOMETER, PERMANENT; best salaries, hours and working conditions in the city. Apply daily, 9 to 1, Room 806, 112 W. Adams.

OPERATOR—SWITCHBOARD; HOURS, 11 p. m. to 7 a. m.; salary, $75 per month; free meal. Brevoort Hotel, 120 Madison-st.

OPERATOR—WOMAN FOR BURROUGHS adding machine. REID, MURDOCH & CO., Clark-st. Bridge.

ORDER WRITER—
Permanent position for an experienced girl. Call Yards 4000, Local 261, or call 3d floor, main bldg.
WILSON & CO.,
42d and Ashland.

POSITION OPEN
FOR YOUNG LADY
who is a fast and accurate comptometer operator and has experience in handling orders; hours 8 to 5; 1 on Saturday; restaurant in building.
SCULLY STEEL & IRON CO.,
2564 S. Ashland-av.

RECORD CLERK.
Good opportunity for accurate girl over 18 in publishing house located between Northwestern and Union stations. Hours 8:15 to 4:45. Sat. 8:15 to 12 all year.
WOMEN'S WORLD,
107 S. Clinton.

RECORD CLERK — SOUTH SIDE OFFICE; write plain, legible handwriting; salary $90 to $100 per month; preference given high school graduate. Address B N 257, Tribune.

SALESLADIES
FOR MILLINERY.
Experience not necessary. Steady positions. Also extra days and Saturdays by a week.
LINCOLN MILLINERY,
3218 S. State-st.

SALESWOMEN—TO WORK SHORT HOURS from 11 to 5:30; good salaries; steady work. Apply at once
NEW YORK WAIST HOUSE,
27 N. State-st.

SALESLADY—EXPERIENCED CLOAK AND suits; steady pos.; good pay. J. Cotton, 1323 E. 55d.

SALESLADIES—GOOD PAY, WORK YEAR around no evenings. J. OPPENHEIMER & CO., 4700 S. Ashland-av.

SALESWOMAN—FUR, EXPERIENCED. Apply Robert Stadler, 17 N. State-st., Room 1500, Stevens Bldg.

SALESLADY—EXPERIENCED IN GROCERY. 701 E. 43d-st.

SALESGIRLS—WAIST, INFANTS' WEAR. The Leiter Bldg., Stores, 2d floor, south end.

SECRETARY
TO DEPARTMENT HEAD.
Splendid opportunity for stenographer possessing initiative and ability to handle secretary, pleasant working conditions, good hours. Summer camp. This is a real opportunity for an ambitious stenographer. Call and see Mr. Burns.
THOMAS E. WILSON & CO.,
701 N. Sangamon-st.
Near Chicago-av.

SODA FOUNTAIN GIRL—FOR ALL DAY IN new tearoom. 2132 S. Michigan, 2d floor.

STENOGRAPHER—EXPERIENCED; UNUSual opportunity with good pay in S. S. Mfg. co. Shortly moving to new quarters at 60th and S. Western-av. Apply Office Manager, Central Bag Mfg. Co., 3622 Iron-st.

STENOGRAPHER
AND TYPIST
in office of public accountants; salary $30 per week, permanent position. Address A T 311, Tribune.

STENOGRAPHER—
In collection dept. of mfg. concern. Hours, 8:30 to 5:15; 1 o'clock on Saturday.
CALL SIXTH FLOOR,
600 W. JACKSON-BLVD.

STENOGRAPHER—
Young lady, loop office mfg. company; permanent; can use beginner.
MORAN & HASTINGS MFG. CO.,
16 W. Washington-st.

STENOGRAPHER—
Excellent opening in loop office for capable girl; steady position; congenial surroundings. Address B C 473, Tribune.

STENOGRAPHER—GOOD SHORTHAND, PERMANENT POSITION; GOOD WAGES.
PERCIVAL B. PALMER & CO.,
307 W. Adams-st.

STENOGRAPHER — EXCELLENT OPPORtunity for young lady in our purchasing department. Apply MR. BURR, THOS. E. WILSON & CO., 701 N. Sangamon-st.

STENOGRAPHER—
Experienced, bright and neat appearing; must be competent; permanent position.
623 S. WABASH, 2D FLOOR.

STENOGRAPHER—WITH SEVERAL YEARS of experience and high school education. Apply 9 to 1, 6th floor, 606 S. Michigan.
INTERNATIONAL HARVESTER CO.

STENOGRAPHER—WITH SEVERAL YEARS of experience and high school education. Apply 9 to 1, 6th floor, 606 S. Michigan.
INTERNATIONAL HARVESTER CO.

STENOGRAPHER—BRIGHT INDUSTRIOUS girl for law office; excellent chance for advancement. Osborne, Cloud & Kline, 914 Harris Trust Bldg., 111 W. Monroe-st.

STENOGRAPHER—
Experienced stenographer for general department. Underwood machine, $24.00.
WESTERN ELECTRIC COMPANY,
500 S. Clinton-st.

STENOGRAPHER — EXPERIENCED; GOOD working conditions, salary and opportunity. Illinois Steel Company, 1319

WANTED—FEMALE HELP.

Factory and Trades.

FOREMAN
FOR LABELING DEPT.
None but an experienced woman need apply.
BRADLEY & VROOMAN CO.,
2632 S. Dearborn-st.

GIRLS,
WE HAVE SPECIAL OPENINGS
for bright young girls to learn coil winding, assembling, inspecting, or miscellaneous bench work; in less than a month our girls earn from $22 to $30 per week; the work is light and clean, the hours are from 8 to 4:30, noon on Saturdays. Come ready for work.
AUTOMATIC ELECTRIC CO.,
1001 W. Van Buren.

GIRLS—16 YEARS AND OVER, FOR LIGHT, pleasant work in our toilet soap department and box soap; will pay 30c an hour and $30 weekly piece work; hours, 8 a. m. to 4:30 p. m., half day on Saturday. Come ready for work.
ALLEN B. WRISLEY CO.,
925 S. Wells-st.

GIRLS
YOUNG WOMEN.
Opportunity for beginners earn good wages; pleasant, congenial work, assembling, inspecting and testing small motors; also some for light machine work if preferred; clean, sanitary workrooms, and steady work all year.
1516 S. Wabash-av., 3d floor.

GIRLS—25, 16 YEARS OF AGE AND OVER, in book bindery; no experience required. Clean, light work; permanent positions, good starting wages. Experienced bindery girls make $25 to $30 per week. Advancement assured. Apply R. R. DONNELLEY & SONS CO., 731 Plymouth-ct. Opposite Dearborn station.

GIRLS AND WOMEN
For permanent positions in various departments of our factory; full or part time, with or without experience; good starting salary; pleasant work and opportunity for advancement.
BUNTE BROTHERS,
738 W. Monroe, 3d floor.

GIRLS—YOUNG
16 AND OVER.
wishing to learn and earn big money, while learning; can do so in our photo dept. hand coloring pictures and cards; pleasant, easy work. We teach you.
CRYER MFG. CO.,
2456 W. Jackson-blvd.

GIRLS AND WOMEN—
To work in our can dept. Light, clean, interesting work. Good wages, steady employment. Experience not necessary.
CALUMET BAKING POWDER CO.,
4100 Fillmore-st.

GIRLS—17-19 YEARS OF AGE, TESTING and inspecting comptometers; good pay; permanent position; hours 8-5; 12:30 on Saturdays.
FELT & TARRANT MFG. CO.,
175 N. Paulina.
Near North-av.

GIRLS — LIGHT BENCH WORK; NO EXperience needed; we can use about 25 more girls on clean, interesting work; good wages paid while learning; bonus paid good workers; clean, light, airy workroom; the best of working conditions. BENJAMIN ELECTRIC MFG. CO., 130 S. Sangamon.

GIRL—EXPERIENCED, FOR FEEDING gathering machine; also good to learn; must be 16 yrs. old; $17 per wk. and bonus; 48 hrs. per wk.; no holiday Saturday. Ask for Miss Hulan.
CUNEO-HENNEFERF CO.,
505 N. 22d-st.

GIRLS
FOR LIGHT FACTORY WORK.
Experience unnecessary.
Apply 539 W. Van Buren-st. 5th floor.

GIRLS AND WOMEN—
For night work in candy factory; no experience; good wages; 48 hrs. week; light work; steady position; good pay.
CHRISTIAN CANDY CO.,
3145 N. HALSTED-ST.

GIRL — ON NECK BANDS PRESS MACHINE — experienced or willing to learn; $20 per week; one able to handle machine; also girl to dampen bands. KINGLY SHIRT CO.,
837 W. Franklin.

GIRL—FOR LIGHT FACTORY WORK; pleasant working conditions and good opportunity for advancement. Apply
AMERICAN ELECTRIC CO.,
64th and State.

GIRLS—3 OR 4; STEADY WORKERS; FOR factory work, examining sample work; married ladies preferred; permanent positions; good pay. American Sample and Printing Co., 5th fl., 300 S. Racine.

GIRLS AND WOMEN—PLEASANT WORK; good pay; rapid advancement; come early ready for work.
THE STEINBECK CO.,
74 E. Roosevelt-rd., cor. 12th and Michigan.

GIRLS—
For packing paper cans; experience not necessary; starting salary, $18.
MILLER FIBRE PRODUCTS CO.,
350 W. Ontario-st.

GIRLS—FOR KNITTING AND WINDING machines; light, clean factory work; steady position, with good pay. Welfare Mfg. Co., Ravenswood-av., near School-st. Tel. Wellington 8076.

GIRLS—TO DO STENCILING ON LUNCHeon sets and fancy goods; good pay; steady. ACME STENCIL WORKS,
74 E. Roosevelt-rd. cor. 12th and Michigan.

GIRLS—FOR HANDWORK—
Apply 300 Majestic bldg.

HAND SEWERS.
EXPERIENCED ON CORSETS.
Good salary; steady employment. Apply 5th floor, employment office.
CHAS. A. STEVENS & BROS.,
19 N. State-st.

HAND EMBROIDERERS — INSIDE AND home workers. Apply Room 309, 15 E. Washington.

INTERCHANGE WOMEN—
Inspectors of process and finished material.
Women of intelligence over 25 years will find this congenial work.
The work requires tact and willingness to cooperate.
No experience required, but common sense. Operating and light machine work.
BELDEN MANUFACTURING CO.,
2300 S. WESTERN-AV.

LADY YOUNG IN PHOTO FINISHING dept.; no experience necessary. Apply WEECOE & COMPANY, 105 N. Wabash-av., Room 301.

LAUNDRY HELP—HAND IRONERS AND pressers; good wages and short hours. St. Luke's Hospital, 1439 Michigan-av.

LIBRARIAN—ASSISTANT; POSITION in growing business library; exceptional opportunity with future for varied experience in this field. Public School graduates preferred, but less training with experience in technical or business library will be considered. State education, library training, business and library experience. Address F 76, Tribune.

LIGHT FACTORY WORK—
For Girls and Women, beginners and experienced.
Position now open for coil winders, insulators, assemblers, punch press, drill press hands and table workers.
KELLOGG SWITCHBOARD & SUPPLY CO.,
1066 W. Adams-st., or B. F. Zika, 2515 So. Austin-blvd., Cicero, Ill. Call after 6 p. m.

MACHINE OPERATORS.
EXPERIENCED ON CORSETS.
Good wages for steady work. Apply 5th floor, employment office.
CHAS. A. STEVENS & BROS.,
19 N. State-st.

HAND EMBROIDERERS — INSIDE AND home workers. Apply Room 309, 15 E. Washington.

INTERCHANGE WOMEN—
Inspectors of process and finished material.
Women of intelligence over 25 years will find this congenial work.
The work requires tact and willingness to cooperate.
No experience required, but common sense. Operating and light machine work.
BELDEN MANUFACTURING CO.,
2300 S. WESTERN-AV.

LADY YOUNG IN PHOTO FINISHING dept.; no experience necessary. Apply WEECOE & COMPANY, 105 N. Wabash-av., Room 301.

LAUNDRY HELP—HAND IRONERS AND pressers; good wages and short hours. St. Luke's Hospital, 1439 Michigan-av.

LIBRARIAN—ASSISTANT; POSITION in growing business library; exceptional opportunity with future for varied experience in this field. Public School graduates preferred, but less training with experience in technical or business library will be considered. State education, library training, business and library experience. Address F 76, Tribune.

LIGHT FACTORY WORK—
For Girls and Women, beginners and experienced.
Position now open for coil winders, insulators, assemblers, punch press, drill press hands and table workers.
KELLOGG SWITCHBOARD & SUPPLY CO.,
1066 W. Adams-st., or B. F. Zika, 2515 So. Austin-blvd., Cicero, Ill. Call after 6 p. m.

MACHINE OPERATORS.
EXPERIENCED ON CORSETS.
Good salary; steady employment

TO RENT—FLATS—NORTH.

THESE

room apts., 2323-31 Cornelia; overlooking Lincoln Park; ready possession at once.

...lia-av. and Broadway: ... rent $70.

...Grove-av., new 4 room apts., ... gas, near "L" station, in-door toilet; rent $70.

...co premises or see

...KE & GROSBY,

...APARTMENTS.

...Y FOR OCCUPANCY.

...ROOMS EACH.

...yle and Glenwood.

...west of Broadway.

...SIDE & WENTWORTH.

...m. 1056 Wilson.

...ATE POSSESSION.

...2d apt., one of the most ... North Side; 3 rms.; sun parlor; ... fo-door beds; bldg. panelled; only.

...Co., 4603 Bdwy. Edgr. 1920.

...EAR IN. NORTH SIDE, ... $5,000 per annum; ... m. and one at $8,400 per ... Oct. 1. For information

...TON & CO., AGENTS, ... First Natl. Bank Bldg. ... Central 4204.

...V BUILDINGS.

...3-35 Sunnyside-av. ... kitchenette. Light and large. Rents $65 to $70.

...premises or Tel. Rand. 5210.

...EAUTIFUL NEW APTS. ... IN-A-DOR BEDS, STOVES, SUN PARLORS, FLOORS ... EL. VERY FEW LEFT. ...ICKS, 7600 N. PAULINA.

...OGERS PARK APT.: NEW ...ar, living rm. bedroom; ... dining rm. and kitchenette; ... WM. L. WALLER & SONS, ...t-st. agent.

...BAKERS; HIGH GRADE 1 ... ch. apts.; sun par.; tile ... ge and dance space; $65-$75 ...av. and lake. Ph. R. P. 7717.

...1ST POSSESSION.

...hd. apt.; shower bath; ... lent trim, and shopping ... new bldg.; $25. 921 Cornelia.

...AUTIFUL BRAND NEW 6 RM. ...THS; 6 APT. BLDG. ...ORY FINISH. 7721-3 SHERIDAN ...OLD & HICKS, 7606 N. ...P. 1617-1618.

...RY DESIRABLE 5 RM. APT. ...ROSE $70. LATIMER 4343.

...OR LIEPOLD & HICKS.

TO RENT—FURNISHED FLATS.

North Side.

The Somerset

Sheridan-rd. at Arcyle-st.
500 rooms—210 apartments and suites.

JUST COMPLETED.

APARTMENTS READY FOR IMMEDIATE OCCUPANCY.

FALL LEASES NOW BEING DRAWN.

Sunnyside 7000.

Virginia Terrace

828-38 SUNNYSIDE-AV.

New 3 rm. apts.; extremely large; light and commodious rooms; expensively and tastily furnished with new furniture; representative of premises daily, who will gladly and cheerfully furnish further information.

I. J. BLISS & CO.

8 S. Dearborn-st.

THE LINCOLN APARTMENT HOTEL,

1848 LUNT-AV. TEL. ROGERS PK. 900.

In Beautiful Rogers Park.

1, 2, 3 rooms, completely furnished apartments with and without kitchenette, splendid transportation, near lake; $35 to $125 monthly; also weekly rates.

TO RENT—HIGHLAND ANNEX, 7620 SHERIDAN-rd., overlooking lake; 2 blks. Howard St.; just comp. 2 and 3 rooms, with bedroom; most elegantly furn. apts. on N. S.; $85-$150 mo., including light, gas, service.

Also 1-4 rm. apts. in Highlands; $18 week; $65-$150 per mo. Cafe. Ph. Rogers Pk. 9100.

SHERBURNE BEACH APTS.

"ON THE LAKE." 6250 SHERIDAN-RD.

New—Chicago's most beautifully furnished, most exclusive, and desirably located apts. Each apt. has separate bedroom; some two bedrooms, sun parlors, gas, elec., linen, maid service included in rental. Sheldrake 2168.

TO RENT—FURNISHED 6 ROOM APARTMENT, sun parlor, bath, and large back porch; 3 blocks from Wilson L; large Victrola, vacuum cleaner and piano; sewing machine, $85 per mo. Phone Ir. 4 p. m. 5270 Ashland-av.

FERNWOOD APT. HOTEL,

4050 Sheridan-rd. 2-3-5 rooms, completely furnished, 1 blk. Sheridan L and bus. Phone Wellington 360.

TO RENT — GLENGYLE APT. HOTEL, 2 two room apartments, kitchenette, completely furn., overlooking lake. $90 to $92.50; Argyle L and bus. 941 Glengyle. Sunnyside 4820.

FRONTENAC APTS.,

725 Irving Park-blvd. Ph. Lake View 7373. Completely furn. 3 & 6 rm. apts.; 1 blk. to lake and Sher. L ex. sta. $100 and up.

TO RENT—LIGHT 5 ROOM SUN PARLOR, heat. 2d floor, 30 apts., close to L and beach, all October; immed. possession; reasonable rent with proper references. Phone Rogers Park 8000. [Oburgh.]

TO RENT—BEAU. FURN. FRONT APT., 2 rms. and kitchenette; light and sunny; new bldg.; fine transp.; 1 blk. Phone Lake View 309, or MRS. MARTIN, Plymouth Hotel.

TO RENT—RM. APARTMENT—NICELY furnished, to responsible party for 1 yr.; $150; near Edgewater Beach hotel; adults only. Address B B 120, Tribune.

TO RENT—FURNISHED 2 ROOM APARTments in new bldg. 4128 Sheridan-rd. $40-$45 per month. Edgewater 3743.

MAGNOLIA-TERR. APTS.,

2-3 rm., any period; 1 blk. Argyle L and beach; 4878 Magnolia-av. Sunny. 6745.

TO RENT—COMPLETELY FURNISHED 6 and 7 room flats; s. h., el. lt.; newly decorated; blk. Wilson st. sta.; $75 and $90. 3969 Wilton-av. Lake View 1126.

TO RENT—BEAUTIFULLY FURN. NR. Lake; 3 rms. and sun parlor; 2 blks. Argyle sta. Ph. Ravens. 4620. 1466 Argyle-st.

TO RENT—WELL FURNISHED 4 ROOM APT., 508 DEMING-PL. $95. SEE JAN. ...OR CALL LIEPOLD & HICKS, 7606 ...P. 1617-1618.

TO RENT—SHERIDAN-RD. 5 RM. FURN. apt., sun parlor, 1 blk. lake and beach; near surf, $120; and bus; for 2 mos. Ph. Rog. Park 9300.

TO RENT—4 RM. APT. BEAUT. FURN., strictly mod. Good trans. Argyle L; $90 mo. Reasonable after 6 p. m. 5700 N. Ashland-av.

TO RENT—5 OR 6 RM. COR. APT.; AT. tractive furn.; Sher.-rd.; nr. lake; Loyola ...; long lease prefer. Rog. Pk. 796, morn.

TO RENT—1 800 sq. ft., unassbl. light, loop lect. beaut. furn.; 3 blks from lake. Sunnyside 770.

TO RENT—6 ROOM APT., 2 BATHS, ELEGantly furn.; $125. Phone Drexel 1339. LOS, 4724 S. Michigan-av.; 1st floor.

...hirley Apartments.

2 room apts., completely furn., light, gas. 4164 Drexel-blvd.

PARTLY FURNISHED APT.: 2 rooms; bath; porch; electric light on premises. 5519 Kenwood-av. Apt. No. 607.

TO RENT—TWENTY-EIGHTH-FL. 4 room apt. for care of 2 boys 6 and 9 years old, by widower. Apply after 6 P. M. BLUE.

...NTIL OCT. 1: NEW FURNISHED ...om flat, near 57th, 1 blk. ...ago; $65. Phone Hyde Park 2792 ...Sunday or after 5 p. m.

...1 AND 4 ROOM APTS.: BEAUtifully ready for occupancy; ...ern conveniences; ... Rogers Park.

...ROOM APT., NEWLY DECO... Fireplace, linen and ... ch; 2 L express lines; immediate ... Oakland 3893.

...DESIRABLE FURN. 6 RM. APT. ... transp. Apply Apt. 1 to Oct. ... to. Refs. 7330 Stewart-av.

...URNISHED ONE ROOM KITCHENETTE ...tment. 5200 Harper-av. Inquire

...IST ST., E., 914, MODERN 3 ... apt. Sunday after 5 p. m.; ... Blackstone 4425.

...501 OAKWOOD-BLVD.; 1, 2, 3 ... furnished or unfurnished; modern conveniences; janitor service.

...ATTRACTIVE 1 RM. KITCHENETTE ...501 Drexel-sq., opposite Washington ... Hyde Park 515.

...RM. HOME 1 DREXEL-BLVD. NR. ... 6 months; $150. Drexel 1499.

...baths. Beaut. furn. ...ELEGANT FURN. 5 RM. APT. ...3d-st. and Cornell-av.; now ... one Hyde Park 7302.

...4 RM. MODERN FURN. CONV... Lease; Resubble 1194. Sun. ...rs. 6-8 p. m.

...ELEGANT FURNISHED 5 RM. ...lks. from subway. Sept. 1st. ...rs. H. P. 7392.

...RM., COMPLETELY FUR... ...st; immed. poss., all outside ... city. Apt. 2, Hyde Park 1439.

...WELL FURN. 5 RM. APT. IN ... apt. bldg. Ph. Hyde Park 2964 ...av.

...RM. APT., 1 BLK. 55TH ... Washington Park. Adults. ... Drexel 2869.

...4th MICHIGAN, FURN. APT. ... entrance; 1 rm., kitchenette and ... per week, from $10 to $12.

...RMS. MOD. FURN. APTS.; ... $25 per week. 524 E. 61st-st. ...152.

...4 RM. MODERN FURN. APT. ...tone 7607.

...2 ROOMS, BATH, RFT. FURN. ...Park. Apt. 12. Oakland 2783.

...ND 4 RM. MODERN FURN. ...and 3 rm. apts. 4328 Berkeley-av.

...322 HARPER, NEW, 3 RM. ... comp.; $45. C. KENNEDY.

...741 KENWOOD-AV. 3 ROOM ... O. surface. Kenwood 1798.

North Side.

...2 ROOM COMPLETELY FURN. ... poss. to Oct. 15; dbl. and twin ...side Pl. or Wab. 2 blks. Lake.

...NICELY FURN. 2 RM. AND ... apt., immed. poss.; no, ...

...NEWLY FURN. NEW BUILD... apt. nr. lake; $125. 822 ... Lake View 8146.

...FURN. FLAT, 3 BLKS. FROM ... room, bath; $60; immed. poss. ...762.

...921 SUNNYSIDE-AV., NR. LA ... attractively furn. apts.; new bldg. ...ester 7590. THOMPSON.

...RM. APT., BEAUTIFULLY ...EK. 824 Sunnyside, 1st. Sunny.

...BEAU. FURN. 3 RM. APT. ... nr. lake, bus, L; refs.; $115. ...0pm. 3627 Sunnyside-av. PARK.

...2 RM. COMPLETELY FUR... ... 15th; immediate ... Call Edgr. 2496.

...ATTRACTIVE NEWLY FURN. ... lake; reasonable rent. Call

...LY FURN. 3 RM. OUTSIDE ... 4 mos. or longer; ... 3d. Ph. Rog. Pk. 6473.

...1 CLASS APT. FOR AUG. 3 ... parlor, $100; Edgw. Address ...ine.

...BEAUTIFUL 3-RM., SUN PARLOR ... apt., until Sept. 1st. ...0631.

...COZY FURN. 4 RM. OUTSIDE ... Sheridan L. Well kept. ...

...RM. APT. ATTRACTIVE ... Winthrop and Foster, Janitor.

...ELY FURN. RM. APT. ... Sunnyside 241.

...L APT., BATHS; GARAGE ...d fl. 508 Diversey.

...RM. FURN. APT. FROM AUG. ...rt; near lake. Graceland 8216.

...RM. APT. 7—TO RENT— ...well furn.

...RM. APT. FOR 2 MOS.; RE... ...on exp. year. Gr. 2285.

...PINE GROVE, BEAU... ...s.; le. pch. and bath; $65. ...LEASE—4 RM. APT. ...2d. Graceland 5022.

...LY FURNISHED 4 ROOM ... lake. 1142 Aldine-sq.

TO RENT—OFFICES AND STUDIOS.

Downtown.

LOOP OFFICES FOR RENT.

2,500 sq. ft. very choice office space. Sixth floor of office bldg., 338 S. Dearborn-st., facing two streets. Exceptionally well lighted and decorated. Possession Aug. 1st. $350 per month. Phone Harrison 2215.

DESK SPACE

TO RENT IN BRAND NEW BOULEVARD LINK BUILDING.

This space is suitable for manufacturers' agents; several desks available; $50 per month.

LIGHT, CLEAN BASEMENT

to rent also; suitable for storage room or office.

W. F. HEBARD & CO.,
219 N. MICHIGAN-AV.

TO RENT—CHOICE OFFICE SPACE, 2,500 square feet on second floor of ADAMS EXPRESS BUILDING; good light exterally located. Possession Aug. 1.

UNITED STATES GRAIN CORPORATION.
CHAS. P. SQUIRE, Manager,
Room 223, 115 S. Dearborn-st.

OFFICE SPACE.

Very desirable; immediate possession; high class loop office building; spaces ranging from 350 square ft. to 12,000 sq. ft. Apply J. L. KESNER, 5 N. Wabash-av. Randolph 4660.

MALLERS BLDG.

5 S. WABASH-AV.

450 to 3,000 sq. ft.; poss. now. Office at building. Room 2001. Randolph 6651.

SUBLEASE 500 SQ. FT.,

Office space in prominent loop office building; choice location in bldg.; light on all sides. Address B K 451, Tribune.

TO RENT—ON ACCOUNT OF UNEXPECTED changes have suite of offices containing about 600 sq. ft. Rent reasonable. Call 308 Monroe Bldg.

TO RENT—BEAUTIFUL FURN. PRI. OFfice; reas. 1205 W. Madison-st.

General.

TO RENT—2227 CALUMET-AV., 16 ROOM house and garage; steam heat; electric light; especially suited for publishers; mail order house, contractor's or any one requiring considerable space and best loop rents. HUGO ASH & CO., Exclusive Agents, 11 S. La Salle-st.

TO RENT—OFFICES AND STORE ROOM for doctors, lawyers, dentists and business purposes, in our new, modern bank bldg.; for inspection or reservation apply to Mr. Schitt, Independence State Bank, S. E. Corner Roosevelt-rd. and Kedzie-av.

TO RENT—PHYSICIAN'S OFFICE IN A busy dental office on south side; use same reception room; telephone and electric light service furnished. Address B L 353, Tribune.

TO RENT—IN NEW MODERN BLDG., AD... training trans., cor. S. W. cor. 79th and Halsted-st. H. & L. Englestein, 6005 So. Halsted-st.

TO RENT—543 E. 47TH-ST., $15-$20.

S. E. Cor. 60th and Wentworth, $32.50.

7 E. WELLS, 76 W. Monroe. State 4930.

TO RENT—NORTH CENTRAL OFFICES—Offering the best selections north of river. Carruthers, Bush Temple. Superior 1181.

TO RENT—OFFICE WITH RECEPTION room, $25. Large int. office, 24x35, $60. A. G. RATHEL, 552 North-av. Div. 2312.

TO RENT—2 RM. OFFICE; $45. WILL DIvide. 3933 Broadway. WALLER. Cent. 3210.

TO RENT—DENTIST WILL SUBLET PRIV. office; W. S. bank cor. Phone West 2727.

TO RENT—FLOORS AND LOFTS.

SPACE FOR RENT.

Ideal for office and light manufacturing.

O. J. McCALLA,
1604 S. Michigan. Calumet 7122.

TO RENT—4,000 SQ. FT., DAYLIGHT SPACE, close in West Side, sprinkled, 6 minutes to loop. HUGO ASH & CO., 11 S. La Salle. Central 4440.

TO RENT—NEAR JACKSON AND HALSTED. Daylight lofts, 30,000 ft. on one level; subdivide, or give more in building if desired. Jan. poss. or earlier. HULBERT. Wab. 751.

TO RENT—2 FLOORS, WEST SIDE, CONtaining 32,000 sq. ft. light 4 sides; skylight, sprinkled, heated; poss. at once. 812 1st National Bank Bldg. Central 2874.

TO RENT—ALMERY-AV., NEAR 22ND-ST. 8,000 sq. ft.; will build to suit, especially suited for automobile purposes. HUGO ASH & Co., Exclusive Agents, 11 S. La Salle-st.

TO RENT—COMPLETE LIST OF STORES, floors business on North and West Sides. ALBERT H. WETTEN & CO., 108 S. La Salle.

TO RENT—650 W. LAKE-ST., 1ST FLOOR, 30x142 or 60x142, fireproof bldg., immed. poss. HART & WHETSTON. Frank. 1186.

TO RENT—TWO FLOORS, 4,500 FT. EA., Desplaines, near Jackson.

J. P. STRICKLAND & CO. Harr. 8774.

TO RENT—9,000 SQ. FT., HEAT, IDEAL space, 53c sq. ft.

E. N. DURLEIN & CO., Franklin 4860.

TO RENT — LOFT OR LIGHT MFG. SPACE, 1,800 sq. ft., unassbl. light, loop lect. $175. Hall & Ellis, Old Colony Bldg.

TO RENT—FLOOR, 18X70. 547 N. CLARK, $25. Cochran & McCluer, 40 N. Dearborn.

WANTED—STORES, OFFICES, LOFTS

WANTED—TO RENT,
STORES, FLOORS, BLDGS.
ALEX. FRIEND & CO.,
29 S. La Salle-st. Randolph 4916.

TO RENT—MFG. PROPERTY.

TO RENT—IN OCCIDENTAL BLDG., COR. Washington and Market-sts.; 6,500 sq. ft.; bldg. fine for mfg. or sales office.

EDWIN J. BOWES JR. & CO.,
Exclusive Agents.
111 W. Monroe-st. Rand. 5075.

TO RENT—BLDG., 26,000 FT., 2,800; GD. light, stm. ht., elev., close in W. Side.

J. P. STRICKLAND & CO. Harr. 8774.

TO RENT—5,000 SQ. FT., HEAT, GOOD light, heavy floor load.

E. N. DURLEIN & CO., Franklin 4860.

TO RENT—10,000 SQ. FT., HEAT, VERY good light, close in.

E. N. DURLEIN & CO., Franklin 4860.

TO RENT — FOR SALE — Building and Manufacturing Site.

Paul G. Loeber & Co., 111 W. Washington.

TO RENT—772 W. TAYLOR-ST., 2ND AND 3rd floors for light manfg. purposes.

TO RENT—BUILDINGS.

TO RENT—ONE STORY BUILDING, 9,000 square feet, truss roof, heat plant, skylights, cement floor, near Michigan and 26th-st., poss. 45 days.

W. H. ROBERS & CO.
Calumet 2880. 6 E. 31st-st., n. e. cor. State.

TO RENT—3 STY. BLDG., 39,000 SQ. FT.; heat plant; elev.; 40c sq. ft.

E. N. DURLEIN & CO., Franklin 4860.

TO RENT—OFFICES AND STUDIOS.

Downtown.

TO RENT—OFFICE, WASHINGTON-BLVD., near N. W. depot; prefer party in selling high class accessories. Address M 256, Tribune.

TO RENT—PLEASANT OFFICE $30. 180 N. Dearborn-st., R. 615.

TO RENT—FURNISHED OFFICE IN HIGH grade loop building. State 6694. Exceptionally low rates.

TO RENT—LIGHT OFFICES.

THE UNIVERSITY OF CHICAGO.
Franklin 2171.

TO RENT—OFFICE SPACE, 500-3,000 SQ. ft. in high class loop buildings. E. A. Cox & Co. Wab. 790 or Wab. 8210.

TO RENT—DESK RM., LA SALLE-ST. bank floor; best location in city. WM. H. BROWN & SONS, 5 N. La Salle-st.

TO RENT—HANSOMELY EQUIPPED PRIvate office. Harrison 1709. 139 N. Clark.

TO RENT—PRIVATE OFFICE, $35-$55. 814-18 Hartford Bldg., S. S. Dearborn.

TO RENT—OFFICE SPACE OR E. 47TH-st. Kenwood; suitable for plumber, electrician, desk room can also be arranged very reas. rent.

JOHN CARROLL PROS. AGENTS,
1553 E. 53d Hyde Park 440.

TO RENT—7604-10 S. HALSTED-ST., IN wooden building adjoining Armour Co. power, 700 and Halsted cs loc. H. & L. Englestein, 6005 S. Halsted-st.

TO RENT—2609 STATE-ST. $30.00
3 E. 26th-st. 25.00
234 W. 26th-pl. 25.00

CROWIN & O'CONNOR, 105 N. Clark-st.

TO RENT—5526 SOUTH HALSTED AND 45c-st., east front, cloak, waist and shoe district; new front, 10 yr. lease. Address A 302, Tribune.

TO RENT—2216 S. HALSTED, NEW FRONT; best spot outside loop. H. & L. Englestein; 6005 S. Halsted.

TO RENT—1455 HARVARD. $30. H. L. WELLS, 76 W. Monroe. State 4930.

TO RENT—STORES—NORTH.

TO RENT—GOOD OPPORTUNITY FOR people who can cook and serve good German food to start a restaurant establishment in connection with residential hotel; will handle. Lake View 4220.

TO RENT—STORES, ALSO AUTO SHOWroom; 2 story; 2 rooms. Call Clark-Division-ways. Letsche, 813 Ashland Block.

TO RENT—STEAM HEATED STORE. 1019 Rush-st. Ph. Central 3110.

TO RENT—STORES—NORTHWEST.

TO RENT—3656 WRIGHTWOOD-AV., HIGH class store in resident district, suitable for bakery, store, shoe repair, meat market, etc. G. H. GOTTSCHALK & CO., Wank. 2800.

TO RENT—4007 N. KEDZIE-AV., STORE to transfer corner. Aug. 1. $35. HOFFMAN & BECKER, 3360 S. 31st. Drex. 700.

TO RENT—STORES—WEST.

TO RENT—STORE, DESIRABLE AND choicest location on Roosevelt-road, west of Kedzie-av.; suitable for any business; 25x100 ft.; steam heat; long term lease to right party. Apply BUSH & GREENBERG, 1334 S. Kedzie-av. Tel. Lawndale 785.

TO RENT—609 LOOMIS ST. $30.
CROWIN & O'CONNOR, 105 N. Clark-st.

TO RENT—OFFICES AND STUDIOS.

Downtown.

TO RENT—OFFICE, WASHINGTON-BLVD., near N. W. depot; prefer party in selling high class accessories. Address M 256, Tribune.

TO RENT—PLEASANT OFFICE $30. 180 N. Dearborn-st., R. 615.

TO RENT—FURNISHED OFFICE IN HIGH grade loop building. State 6694. Exceptionally low rates.

TO RENT—LIGHT OFFICES.

THE UNIVERSITY OF CHICAGO.
Franklin 2171.

TO RENT—OFFICE SPACE, 500-3,000 SQ. ft. in high class loop buildings. E. A. Cox & Co. Wab. 790 or Wab. 8210.

TO RENT—DESK RM., LA SALLE-ST. bank floor; best location in city. WM. H. BROWN & SONS, 5 N. La Salle-st.

TO RENT—HANSOMELY EQUIPPED PRIvate office. Harrison 1709. 139 N. Clark.

TO RENT—PRIVATE OFFICE, $35-$55. 814-18 Hartford Bldg., S. S. Dearborn.

TO RENT—STORE SPACE OR E. 47TH-st. Kenwood; suitable for plumber, electrician, desk room can also be arranged very reas. rent.

JOHN CARROLL PROS. AGENTS,
1553 E. 53d Hyde Park 440.

TO RENT—7604-10 S. HALSTED-ST., IN wooden building adjoining Armour Co. power, 700 and Halsted cs loc. H. & L. Englestein, 6005 S. Halsted-st.

TO RENT—2609 STATE-ST. $30.00
3 E. 26th-st. 25.00
234 W. 26th-pl. 25.00

CROWIN & O'CONNOR, 105 N. Clark-st.

TO RENT—5526 SOUTH HALSTED AND 45c-st., east front, cloak, waist and shoe district; new front, 10 yr. lease. Address A 302, Tribune.

TO RENT—2216 S. HALSTED, NEW FRONT; best spot outside loop. H. & L. Englestein; 6005 S. Halsted.

TO RENT—1455 HARVARD. $30. H. L. WELLS, 76 W. Monroe. State 4930.

TO RENT—STORES—NORTH.

TO RENT—GOOD OPPORTUNITY FOR people who can cook and serve good German food to start a restaurant establishment in connection with residential hotel; will handle. Lake View 4220.

TO RENT—STORES, ALSO AUTO SHOWroom; 2 story; 2 rooms. Call Clark-Division-ways. Letsche, 813 Ashland Block.

TO RENT—STEAM HEATED STORE. 1019 Rush-st. Ph. Central 3110.

TO RENT—STORES—NORTHWEST.

TO RENT—3656 WRIGHTWOOD-AV., HIGH class store in resident district, suitable for bakery, store, shoe repair, meat market, etc. G. H. GOTTSCHALK & CO., Wank. 2800.

TO RENT—4007 N. KEDZIE-AV., STORE to transfer corner. Aug. 1. $35. HOFFMAN & BECKER, 3360 S. 31st. Drex. 700.

TO RENT—STORES—WEST.

TO RENT—STORE, DESIRABLE AND choicest location on Roosevelt-road, west of Kedzie-av.; suitable for any business; 25x100 ft.; steam heat; long term lease to right party. Apply BUSH & GREENBERG, 1334 S. Kedzie-av. Tel. Lawndale 785.

TO RENT—609 LOOMIS ST. $30.
CROWIN & O'CONNOR, 105 N. Clark-st.

TO RENT—OFFICES AND STUDIOS.

Downtown.

TO RENT—OFFICE, WASHINGTON-BLVD., near N. W. depot; prefer party in selling high class accessories. Address M 256, Tribune.

TO RENT—PLEASANT OFFICE $30. 180 N. Dearborn-st., R. 615.

TO RENT—FURNISHED OFFICE IN HIGH grade loop building. State 6694. Exceptionally low rates.

TO RENT—LIGHT OFFICES.

THE UNIVERSITY OF CHICAGO.
Franklin 2171.

TO RENT—OFFICE SPACE, 500-3,000 SQ. ft. in high class loop buildings. E. A. Cox & Co. Wab. 790 or Wab. 8210.

TO RENT—DESK RM., LA SALLE-ST. bank floor; best location in city. WM. H. BROWN & SONS, 5 N. La Salle-st.

TO RENT—HANSOMELY EQUIPPED PRIvate office. Harrison 1709. 139 N. Clark.

TO RENT—PRIVATE OFFICE, $35-$55. 814-18 Hartford Bldg., S. S. Dearborn.

TALKING MACHINES, RECORDS.

WANTED—FOR CASH, VICTOR VICTROLA and records; state model and price in first letter. Address E Z 226, Tribune.

BARTER AND EXCHANGE.

USED CAR WANTED IN EXCHANGE FOR painting work. Address L 162, Tribune.

REAL ESTATE FOR SALE.

CENTRAL.

FOR SALE—BOULEVARD LINK BUSINESS dist. residences for private off. bldgs.; 4,000 to 20,000 sq. ft.; terms can be arranged.

HEDGERG & BISTOR, 231 Conway Bldg.

FOR SALE—NORTH CENTRAL DISTRICT. Both vacant and improved corners. PRUSSING & CO., 106 N. La Salle. Frank. 4164.

FOR SALE—99 YR. LEASEHOLD IN LOOP rented 1 tenant, long lease, sure increase, ground value. Address B M 393, Tribune.

APARTMENTS—SOUTH SIDE.

ATTENTION!

Owner must sell South Shore six apt. bldg.; large 5 rm. flats, sun parlors, screened sleeping porches, shower baths, French doors and mahogany and enamel interior trim; high English basement; large mosaic entrance; brick construction, cut stone finish; new rental $6,000 year. Price $60,000; near I. C., park

GLATT & PRICE,
6831 Stony Island-av. Blackstone 8800.

FOR SALE—GENUINE BARGAIN IN BOULEVARD corner apartment property, southwest corner Normal-blvd. and 71st-st., lot 70x125 ft. Improvement, 10 modern apartments of 4 and 5 rooms. Rental $7,944. Incumbrance $24,000, straight, 4 yrs. Terms to responsible party.

J. H. McCORTNEY & CO.,
133 W. Washington-st. Main 1010.

A BEAUTIFUL 6 FLAT.

Near Washington Park; at a real bargain. Rent over $7,000; 5 stm. heated garages, sun parlor, sleeping porches; $25,000, 1st mortgage, 5½ years yet to run, 6%; act quick if you have cash and are looking for a real investment. C. CULLBERGER, Normal 5060.

FOR SALE — 3 APT. BLDG. TWO 6 AND one 5, on Drexel-av. nr. 54th-st.; stm. ht., electric lt.; yearly rental $2,000; mtge. $4,500, 3 yrs.; price $8,500.

J. C. WILKONSON & CO.,
907 E. 55th. Midway 9745.

FOR SALE—STRICTLY MODERN 4 FLAT. 4 and 5 rooms and sun parlors. Park Manor's best location, $16,000.

2 flats, 5 and 6 rooms, steam heat. Park Manor, $9,500.

WM. HELLER & CO.,
Indiana-av. and 69th-st.

FOR SALE—3 APT. BLDG., 5-6 RMS., 511 W. 62d-st., just west of Normal-blvd., close to new million dollar E. H. S., with 300 ft. Kelley library; very choice location; bldg. in excellent condition; all leases expire Oct. 1st, price $12,500; $5,000 cash, bal. loan. WHITLEY & CO., 215 W. 63d. Went. 578.

2 FLAT BRICK

Nr. Hamilton Pk., 5-6 rooms, steam heat, oak finish, fireplace; brick garage; wide lot; $10,500.

BACON & THAYER,
69th and Union. Wentworth 2422.

FOR SALE—2 STORY BRICK 2 AND 7 RMS., steam heat; near I. C. 67th-st. and Jackson park; possession 1st apartment; price $10,000.

CENTRAL REALTY & MORTGAGE CO.,
Hyde Park 2145, 75th and Stony Island-av.

SO. SHORE 6 FLAT.

Beautiful building; 6 rms., 2 baths; one block to So. Shore station. Owner wants to sell at once.

Mid. 50. J. L. HESS, 2336 E. 71st-st.

SOUTH SHORE 6 APT.

Price $30,500 for quick sale; 5 rooms, sun parlor; lot 50x125; Revanee boiler; A1 construction; rental $5,160 per year. Owner, E. J. RADKE, 1922 E. 71st. Midway 7530.

FOR SALE—3 APT. BLDG. AT 5037 HARper-av.; immediate possession 1 flat; open for inspection; decided bargain.

Apt. 2122 Greenwood-av., 5 and 6 rms.; wants offer. Johnston Bros., 109 N. Dearborn-st. Phone Central 807.

FOR SALE—LOOK; ONLY $20,500; NEAR 2 new 6 flat, front porches, rental $3,500; can increase to $4,600, near I. C. exp. and park; bldg. would cost $35,000. Address B M 531, Tribune.

FOR SALE—6 FLAT, PRAIRIE, S. OF 51ST, c. 5 and 6 rooms; rental $4,260; mtg. $9,000, 5; sacrifice for three times rental; poss. one flat. Owner, Address K 305, Tribune.

FOR SALE—18 APT. BLDG., GOOD COND., 5 and 7 rms., nr. Jackson pk., I. C. and S. S. L.; rents $8,500; price $40,000.

GEO. G. BARSALOUX,
1501 E. 63d-st. Hyde Park 10.

FOR SALE — JUST DECIDED TO SELL MY 6 flat, 7 rms., 2 baths, located in high class neighborhood on Goodlow-av. If you are a real buyer I can save you some money. Address Owner, B M 136, Tribune.

FOR SALE—3 FLAT ON EAST 50TH-ST., 1 block to "L" sta., 6 and 7 rms. modern; $18,000.

LEESFIRE & SHOTWELL, 4304 Cottage Gr.

FOR SALE—3 STORY STONE FRONT 3 APT. Prairie-av. near Garfield-blvd.; lot 48x161; 7 rooms each apt.; $13,000; cash $6,000.

FRANK H. LANG & SON, 40 N. DEARBORN.

FOR SALE—2 APT. BLDG.; POSS. 1ST APT. Sept. 1; rents for $45 each; price $7,500.

SCHENDORF & BERNICA,
947 E. 47th-st. Kenwood 1610.

FOR SALE—4 FLAT BLDG., 4 and 5 rooms, bath, 6 rms. in basement; cheap; selling on account of ill health. Call 254 W. 43d-st.

FOR SALE—BARGAINS IN SO. SIDE, 2, 3, and 6 flats. Get our list. D. E. MULVEY & CO., N. E. Cor. 71st and Stony Island-av. Hyde Park 2100.

FOR SALE—6924-26 CREGIER-AV., HIGH class six flat; price $30,000. May consider some exchange. C. J. KRAUSE, 111 W. Monroe-st.

FOR SALE—GREAT BARGAIN—MODERN cor. 12 flat bldg.; fall rent, $5,500. Alley L service. $25,000. Owner, 6831 Stony.

FOR SALE—$7,000—2 FLAT BLDG., UNIversity-av. near 66th-st. BENJ. BISSINGER, 69 W. Washington-st.

FOR SALE—DANDY 6 FLAT, HYDE PARK; rent $3,240; price only $16,500; terms. $6,000 that will make 8%. Owner, 363 Thorndale.

FOR SALE—ELEGANT 2 FLAT, WOODlawn district; price right. Ph. Blackstone 8392.

FOR SALE—$26,000—RENT $3,000—MICHIgan-blvd. 6 flat bldg. (2 baths) BENJ. BISSINGER, 69 W. Washington-st.

APARTMENTS—NORTH SIDE.

SHER.-RD. 3 APT.

Absolute bargain price, $22,000; only $8,000 cash; 9 rms., 3 baths.

V. J. CURTO & CO.,
4603 Bdwy. Edgr. 1020.

FOR SALE—HIGH GRADE SIX APT. BLDG. on Buena near the lake. Old rental $9,200. Containing three 7 and three 8 room apts. Immediate possession of one apt. Price $65,000.

JOHN B. DeVONEY & CO., 133 W. Washington-st. Exclusive Agents.

15 APT. SNAP.

East of Broadway: 4, 5 and 6 rooms; rent $9,500. Price $56,000.

COCHRAN & McCLUER,
1125 Broadway. Edgewr. 1866.

FOR SALE—ROGERS PK. 4 FLAT, 6 RMS., sun parlor and slp. pch., double garage; nr. "L"; 2 yrs. old; rent $4,500; price, $5,000; poss. of 2 flats Oct. 1. GUBBINS & McDONNELL, 7359 Greenview-av. R. P. 7500.

FOR SALE—3 APT. BLDG., 8 ROOMS, 3 baths on Gal.-av., near lake; possession of 1st apt. now; price $29,000; mtge. $15,000, 5 yrs.; commissions to broker. Robt. Preis, 133 W. Washington-st. Main 3270.

FOR SALE — BEAUTIFUL NEW 9 FLAT bldg.; low rent; $8,200; lot 75x200; mtge. $23,000.

PLOTKE & GROSBY,
2519 N. Clark. Diversey 5568.

18 APTS. NEAR LINCOLN PARK; RENTS over $11,000; mortgage $50,000; want 3 flat bldg.

EWENHART REALTY SERVICE CO.,
5550 Broadway. Sunnyside 1325.

FOR SALE—BY OWNER—2 STORY 4 RM. flat in front 4 rm. bungalow in rear, with garage; lot 50x125; modern; cash price $5,800, part cash. 4945 N. Hoyne-av. Ravenswood 5863.

FOR SALE—ROGERS PARK—21 FLAT, 2 blocks from the lake, 6-3, 9-4, and 6-5 room apartments, at 5½ times the rental; 1 yr. old; price $84,000. Address B M 478, Tribune.

FOR SALE—MOD. 6 RM. 6 APT. BLDG., sun porches, detached 2 flats, to Wilson L. poss. of one apt. $10,000 cash, bal. first mtg.; don't miss this chance. Address M 18, Tribune.

FOR SALE—6-8 ROOM APTS.—WILSON-av. district; rents Oct. 1, $6,400; mtg. $32,500; price $55,000. Address B M 350, Tribune.

FOR SALE—HIGH GRADE COR. 8 APT. bldg., elec., furn. lt.; only 2 years old; splendid investment; $9,000 cash req.; nr. Lincoln-av., Irving Pk. DIRKS, 1166 Diversey.

FOR SALE—3 FLAT BRICK NEAR CLARK and Diversey; rents $1,080; price $10,500.

KNIPP & KRUGGEL,
4807 Broadway. Edgewater 1060.

FOR SALE—BARGAIN 6 APT. EAST OF Broadway, 6-6 rms., porches, Mtg. $18,000; rent $7,000. Price $40,000. Will trade. Robt. Preis, 133 W. Washington-st.

FOR SALE—NEAR BELMONT AND BROADway, 30 apts., 4 and 5 rms., rent $17,600. Can be rented for $23,500. $11,000.

FERDORE E. CHRISTIAN, 2707 N. Clark.

FOR SALE—3 APT. 6 RM. SUN PARLORS, 4 yrs. old, near Loyola El., $23,000; rent $2,880. Owner, Lincoln 8000. Address D 482 Tribune.

FOR SALE — SHERIDAN PARK, HIGH class 6 flat, 6 rooms, sun par.; lot 50x150; 4 fall leases; strictly up to date. National Realty, 5605 N. Clark. Sunnyside 6648.

FOR SALE—18 FLAT BLDG., CORNER Kenmore-av., near Edgewater Beach Hotel; rents $13,530 yearly; will be $18,900; price $105,000. Owner, Central 6061.

FOR SALE — 3 FLAT BUILDING NEAR Thorndale L station; 6 rooms, sun parlor, H. W. G. YOUNG & CO., 4606 Broadway.

FOR SALE—3 APT. BLDG., 11 E. DIVISION-st., price $20,000. JAS. CONLAN, Trustee, 1007 Conway Bldg.

FOR SALE—$14,500, COR. 2 FLAT, SHORT walk Bryn Mawr L sta. and lake.

J. F. HECHT, 1509 Devon. Sheldrake 1230.

FOR SALE—4 APT. BLK. FR. SHERIDAN-rd.; rent about $4,000; next May $5,400; price $24,000; $5,000 cash. Edgr. 4077.

FOR SALE—STORE AND FIVE FLATS, more heat, 20

CHICAGO DAILY TRIBUNE: MONDAY, JULY 19, 1920.

REAL ESTATE—FARM LANDS.

Arkansas.

FOR SALE—5 240 A. RICE FARMS, 1 160 a. tract, and 1 320 a. tract, all in Ark. county, Ark.; all in cultivation, and well improved; from ¼ to 3 miles from town of 1,500; prices from $100 to $175 per acre, part cash, balance terms to suit, and take small amount income property in trade; will make big returns on investment. Mohler & Martin, Gillett, Ark.

Canada.

MANITOBA.

For Sale—Manitoba flax land; part cash, balance crop payment.
CROUCH BROS.,
Peoria. Bloomington. Joliet.

FOR SALE — CHOICE WHEAT FARMS in Saskatchewan, ready for crop. REMICK, LLOYD & CO., 105 S. La Salle-st., Chicago.

Colorado.

FOR SALE—40 ACRES, WELL IRRIGATED, in Delta County, Colo.; good land that will interest you; easy terms. Write us. REDLANDS MESA CO., 502, 109 N. Dearborn.

Illinois

GOOD BLACK SOIL,
5 ACRES OF A NO.-1 LAND

in a high state of cultivation; just west of city; good transportation; located near schools and churches; short walk to station; ideal place for poultry raising; beautiful landscape. If you want a real country home site this should appeal to you; must sell; terms to responsible people. Address D M 601, Tribune.

FOR SALE—COOK COUNTY FARM.

160 acres cropped with corn, oats, and alfalfa; 35 acres of pasture; good buildings; 11 room house; steam heat, electric lights, hot and cold water; also 6 room cottage for caretaker; 3 miles from Loop, off Western-av. or Dixie Highway. Price $500 per acre. Telephone or write
E. C. HAMILTON, Wateka, Ill.

FOR SALE—140 ACRES, CLOSE RANGE OF city; good 8 room house; new barns; all dark soil; positively one of the best farms in Lake County, at $150 per acre; $5,000 cash, balance as rental; possession March 1st, 1921. T. J. STAHL, Waukegan, Illinois.

FOR SALE — 64 ACRE PALATINE FARM, all under cultivation; new 7 room house; barn, cement silo, other outbuildings; stock, machinery, and crops, at a bargain if taken at once. A. S. Olms, Palatine, Ill.

FOR SALE—FARM, 155 ACRES; 1 OF THE best farms in McHenry county; owner retiring; only reason for selling; good building; fine soil; bargain for quick sale. DWYER, 1048 W. 63d. Went. 1809.

FOR SALE—1 YEAR LEASE ON 76 ACRES of ground; 28 miles north of Chicago; stock, implements, and crops in ground; a real bargain. Graceland 8097.

FOR SALE — 200, 40, AND 25 ACRES, ALL in the vicinity of Elgin; high class farms and reasonable prices and terms. JAMES LORSE, 34 Nolton Block, Elgin, Ill.

FOR SALE—8 ROOM HOUSE AND 5 ACRES of land, crops planted; located in Steger; suitable for truck raising. Address Wm. Davis, R. 1, Crete, Ill.

FOR SALE—80 ACRE FARM, GOOD BLDGS. Best of land; 2 miles northwest of Hinsdale on 31st nr. Canfield-rd. Joseph Koeninger, Hinsdale, Ill., R. F. D. 2.

FOR SALE — 120 A. 42 M. NORTH; 29 cattle, 5 horses, 17 pigs; 30 a. in corn; $225 per a. H. H. Crawford, Waukegan, Ill.

FOR SALE — 1½ ACRES, FURN. COTTAGE, furn. fruit; only $1,500. Randolph 2357.

Michigan.

GOOD LAND ON CREDIT.

BIG OPPORTUNITIES for you in Kalkaska and Antrim Counties, Mich. Make a home on hardwood land growing spring wheat, clover, alfalfa, grains, potatoes, etc. $15 to $35 per acre, terms 10 to 160 acres. Schools, churches, railroads, markets. Own your own home. Booklet free. Swigart Land Co., 1247 First Nat'l Bank Bldg., Chicago, Ill.

FOR SALE — WIDOW'S SICKNESS FORCES sale of her money making fruit ranch; one outbuildings; near town; good house, barn, apples, 22 acres solendid grapes; over $6,000 worth of fruit on premises; all yours for immediate sale; low price, terms. OTTO RUETER & CO., 32 N. Dearborn-st., Chicago.

BIG 240 FARM, 40 A. ON INLAND lake; fine soil; fruit belong; good mod. bldgs.; 5 mi. M. A. WALTERS, Fennville, Mich.

FOR SALE—10 A. S. CLRD. NEW HSE. 1½ mi. Co. seat; $900; $500 cash, $15 mo. EVANS-TINNEY CO., Fremont, Mich.

FOR SALE—EXTRA SNAP, 40 A. FARM, nr. Muskegon; good land, bldgs.; $1,000. Williams, Monigan & Co., 85 S. Dearborn-st.

Minnesota.

FOR SALE—OPEN PRAIRIE LAND, EASY terms. Agents wanted. Farm Loan Security Co., 2 West River Falls, Minn.

FOR SALE—OPEN PRAIRIE LAND, EASY terms. Agents wanted. Farm Loan Security Co. Chief River Falls, Minn.

Ohio.

FOR SALE—EASTERN OHIO FARMS.

First class, highly improved, and unusually productive farms in Columbiana-Mahoning counties, Ohio; rare bargains. Write A. R. Goddard 1108 Chamber of Commerce.

Oklahoma.

FOR SALE FARM, GRAZING AND TIMBER lands. Oklahoma Home Owners' Asso., Rm. 705, 58 W. Randolph-st.

Wisconsin.

HARDWOOD LANDS.

In Forest and Oconto Counties, Wis., for ranches and farms: $500 and no payments for 5 years starting one year from date; lumbering material credit for seed and tools, etc. Monthly, or yearly payments; also improved and partially improved farms. Write or call for further information. Immigration Dept. C. L. MORDT, 503 Manhattan Bldg., 431 S. Dearborn-st., Chicago, Ill.

FOR SALE — TAKE YOUR FARM HOME among our 48,000 acres of high class agricultural hardwood lands in Langlade County. Hundreds of new farms are being successfully under our own original colonization plan. Write today for free maps and literature.
LANGLADE LUMBER COMPANY,
Box E, Antigo, Wisconsin.

FOR SALE—HARDWOOD CUTOVER LAND; silt loam, clay subsoil; neither sandy nor gravelly; close to town, good roads; good schools; in the heart of the dairy country; you deal directly with the owners; no agents and no commissions; easy terms; also improved farms. Write for map and booklet No. 3. Northwestern Lumber Company, Land Department, Stanley, Wis.

FOR SALE — RAILROAD LANDS ALONG the Soo Line in Upper Wisconsin; good hardwood lands, well located, close to the large markets. FOR SALE to actual settlers only on reasonable terms. Write for free Booklet No. 53. ADDRESS Soo Land Dept., 360 Soo Line Building, Minneapolis, Minn.

FOR SALE — CUTOVER LAND IN MARINETTE County, Wis., where farmers get rich; good markets; 9 hours' ride from Chicago; a home or investment; if you are thinking of buying good farm lands, write SKIDMORE LAND CO., 2018 Skidmore Bldg., Marinette, Wis.

FOR SALE—"OPPORTUNITY LANDS" IN LAKE REGION OF WISCONSIN.

We have the essentials, good soil, good location, and a healthful climate. Write for free and easy terms. SANBORN & CO., 40 Sanborn Block, Merrill, Wis.

FOR SALE—EXC. RATES TUESDAY to select 40 or 80 A. of our hardwood lots in Wis. $10 to $40 per A. $3 an A. down, $1 a mo. Ideal 12 yrs. Wm. H. Brown & Co., 1 N. La Salle-st., Chicago. Call in for map and facts.

CUTOVER LAND FARMS.

Write today for map and information.
TOMAHAWK LAND COMPANY,
Tomahawk, Lincoln County, Wis., Box 1.

FOR SALE — WE ARE OWNERS OF IMproved farms in Taylor and other counties, liberal terms, stock sold on terms. LOEB-HAMMER REALTY CO. (not inc.), 343-344 Marquette Bldg., Chicago.

FOR SALE — 100,000 ACRES IN UPPER Wisconsin and Michigan; 40 acres up; several improved farms. Buy of owners. GRIMMER LAND COMPANY, 21 Grimmer Bldg., Marinette, Wis.

FOR SALE—$15,000; PART CASH; BUYS 240 acres improved Wis. farm; 31 head stock; 3 horses; 6 hogs; bldgs., machinery, crops. NEAL CROWN, Nekoosa, Wis.

FOR SALE—40 A. ½ M. MODERN TOWN; excellent soil; price $1,200 terms. E. J. Healy, 165 S. Ontario-st.

FOR SALE—ANY PART OF 100,000 ACRES of stock lands or farms; Wis. or Mich. Write for books and prices. Men. Adst. and Land Co., Menominee, Mich., Box 64.

FOR SALE — HERE IS YOUR CHANCE TO buy at a low price an excellent, partly improved farm near Ladysmith. Write Box 2, care Tribune, Box 202, Minoqua, Wis.

FOR SALE—RAILROAD LAND IN WISCONSIN. Call for information. Soo Line Ticket Office, 140 S. Clark-st., Chicago, Ill.

FOR SALE—FARM 40 ACRES, OCONTO, Wis.; will trade for city property. BRANDT, 340 W. Chicago-av. Superior 8252.

FOR SALE—BY OWNER, LARGE OR SMALL tracts of fine lake shorelands and cutover lands for farms. Box 202, Minoqua, Wis.

FOR SALE—BY OWNER, BARGAIN, 80 AC. farm, Wis.; price $4,000; part cash. E. Hill, 3353 N. Irving-av., 2d fl.

Miscellaneous.

FOR SALE — MONEY MAKING FARMS IN Strout Agency, 922 Marquette Bldg., Chicago.

REAL ESTATE—MISCELLANEOUS.

SECURE YOUR FUTURE.

Buy
a Site for Your
Home
While the prices are low.
S. A. CUMMINGS & CO.,
Central 24. 69 W. Dearborn-st.

LAND INFORMATION.

FREE WISCONSIN BULLETINS, SOIL, climate, and crops. Immigration Bureau, Wisconsin Dept. of Agriculture, Capitol 137, Madison, Wis.

REAL ESTATE WANTED.

For Cash.

WANTED—TO BUY EQUITIES IN LARGE apartment or business properties. WILLIS & FRANKENSTEIN, 110 S. Dearborn-st.

WANTED—WE BUY SMALL OR LARGE North Shore apartment blocks; for cash. S. Schalmaan & Co., 1207, 135 W. Washington.

WANTED—3 FLAT BRICK OR HOME IN Austin or Oak Park; have $3,000 cash. Address A Z 374, Tribune.

REAL ESTATE WANTED.

For Cash.

WANTED—MIDDLE AGED MAN, WITH years of experience in jewelry trade, looking for location in Chicago or suburbs; will invest $1,000 to $3,000 in business. Address Box 202, care Tribune.

WANTED—I BUY DIRECT FROM OWNERS unincumbered city buildings and business property; NO COMMISSION; will make an all cash offer in 48 hours.
H. H. NEWMAN,
R. 801, 11 S. La Salle-st. Rand. 4980.

WANTED—MODERN 6 OR 7 ROOM RESIdence, Austin or Oak Park preferred; state full particulars, price, terms, general condition, etc. Deal with owner direct preferred. Address B M 180, Tribune.

WANTED—WILL PAY CASH FOR 2 OR 3 apt. bldg. Rogers Park, Edgewater or Wilson-av. district, near the lake.
HARRISON & RIEDY,
4728 Sheridan-rd. Edgewater 472.

WANTED — 2 FLAT BRICK OR FRAME ON foundation; 5 or 6 rms.; N. of North-av., west of Crawford. Price and terms, from owners only. 1831 N. Tripp.

WANTED—BARGAINS, NORTH SIDE PREferred. Am in market for houses or flats, any size, any where. Cash deals. Owners, address A F 548, Tribune.

WANTED—IN HYDE PARK OR WOODlawn—10 or 12 room detached house, with garage, for all cash or part mortgage. Address M 253, Tribune.

WANTED—ACRES SUITABLE FOR SUBDIviding in or out of city. Submit your lowest cash price. Near good transp. preferred. Address M 339, Tribune.

WANTED—TO BUY—MODERN NO. SIDE flat building. Can invest $7,500 and make payments. Must have possession one flat in Oct. Address B M 383, Tribune.

WANTED—HAVE CLEAR PROPERTY AND cash for equity in N. S. imp. up to $100,000. Wm. H. Mulholland & Co., 30 N. La Salle-st.

WANTED—COTTAGE OR SMALL RESIdence on Northwest Side; prefer in vicinity of Kedzie-av. and Irving Park-blvd. Address B M 328, Tribune.

WANTED—FOR CASH, APARTMENT EQUIties; must be bargains; any size. W. L. MEYERS & CO., 127 N. Dearborn-st., R. 308.

WANTED—HAVE $2,000 FIRST PAYMENT, good 2 flat; stove or steam; good location. Address B L 532, Tribune.

WANTED—WILL BUY BARGAINS IN CITY real estate, quick action.
PAUL STEINBRECHER & CO., Tribune Bldg.

WANTED—NORTH SIDE RESIDENCE FOR Ogden, Sheldon, or Cedar. P. C. Clark-st.

WANTED—6 OR 7 ROOM HOME IN AUSTIN or Oak Park; have $1,500 cash. Address A T 373, Tribune.

By Brokers.

WANTED—WE CAN SELL YOUR PROPerty. Give us details. We also can exchange your property for one which you most desire. We exchange properties in this city and other cities in the union. You want results, we can obtain them. See us.
J. J. BLISS & CO.,
8 S. Dearborn-st.

WANTED TO BUY: CASH FOR YOUR Money. Do you want your property? Phone Wentworth 1848. 36 years of quick results in selling North Side real estate. 217 W. 63d-st.

REAL ESTATE FOR EXCHANGE.

Apartments.

TO EXCHANGE—BARGAIN, 18 APT. KEN-more-av. near parlor, mtge. $80,000; rent $16,000. Want clear property and cash for equity. Address B M 125, Tribune.

WANTED TO TRADE FOR OUT OF CITY, IN trade for equity in 6 story frame bldg.; $2,300 mortgage. 514 S. Campbell-av. Phone Rand 2276.

EXCHANGE—HIGH GRADE APARTMENT equities; want farms or smaller clear; any place; will trade any trade on cash basis. H. J. ENSINGER, 40 E. Delaware-pl.

FOR EXCHANGE—18 FLAT BLDG. RENT $7,800; price $46,000; mortg. $18,000. Want residence. Beitman, 2828 Lincoln-av.

Business Property.

FOR EXCHANGE—3 BRICK STORES, 515-17-19 So. California-av., stove heat, newly fixed, rent $930; price $6,000; mortgage $4,800; want fully equipped farm in Wisconsin preferred. WM. HARDT, 540 Center-st.

Farm and Acres.

50 A. FARM NR. HINSDALE. GOOD BLDGS. Imp.; will assume reas. mtg. Address B C 275, Tribune.

Miscellaneous.

FOR EXCHANGE—CLEAR HIGH GRADE North Side property, near Lincoln Park; price $60,000; will consider large ranch or farm property. Cook county acres. Address J F 473, Tribune.

WE HAVE SOME WONDERFULLY ATtractive city and farm properties for exchange. What have you to offer?
E. H. MOORE & CO., Rector Bldg.

LET US TRADE THE REAL ESTATE YOU don't want for what you want.
MARK SONS, GOREY & CO.

WANTED—PROPERTIES AND FARMS FOR exchange; can match any trade; state your wants for quick deal. Don't wait; describe fully. Arthur C. Lueder, 40 N. Dearborn-st.

REAL ESTATE EXCHANGED.
And Sold Anywhere.
CHAS. ROHM, 38 S. Dearborn. Rand. 7618.

TO LEASE & WANTED TO LEASE.

WANTED—TO LEASE, 4 OTO 60 RMS. UNLIN. hotel by Oct. 1. Address B M 1, Tribune.

N. pref. Address B X 131, Tribune.

REAL ESTATE LOANS.

MORTGAGE RENEWALS

On property north of Fullerton-av., east of 48th-av., are desired by

LAKE VIEW TRUST &
SAVINGS BANK,
LINCOLN AND BELMONT-AVS.,
At terms that will save you money.

SPECIAL FUNDS TO LOAN
$10,000—$15,000—$25,000—$28,000.
Also $15,000.
ON CENTRAL BUSINESS PROPERTY
WAREHOUSE OR MANUFACTURING PLANTS.
H. W. KNOTT,
109 W. Monroe-st.

SPECIAL 6% FUND.

Owners of choice real estate desiring to place 6% loans, write full particulars and commission; you will pay; we will give positive answer in 3 days; state what loan is placed. Address B L 534, Tribune.

Second Mortgage Loans

made in one day. Low rates, easy payments. We buy or loan on mortgages already made. See us first, and save money. ALBERT THOS. & HOW. SIMONS
HYDE PARK SOUTH SHORE BUILDING AND RENEWAL ASSOCIATION, LOWEST RATES, PROMPT REPLIES.
HYDE PARK STATE BANK,
53d-st. and Lake Park-av.

GREENBAUM SONS' BANK AND TRUST Co.—First Mortgages, Chicago mortgages and bonds, bearing 6 per cent. Call and examine. $1,000 and upward. Send for list. No. 42. Clark and Madison-sts.

UNION TRUST COMPANY
11 S. Dearborn-st. Central 523.
Select first mortgage bond issues, apartment, hotel, and industrial properties; denomination, $100, $500—$1,000.

FIRST AND SECOND MORTGAGES MADE
—Any amount; quick action; best terms.
W. Washington-st. Franklin 3524. 111

REAL ESTATE LOANS.
6% FIRST MORTGAGE BONDS 6%.
1029 Marquette Investments since 1871.

WILL PAY CASH FOR YOUR MONTHLY payment first mortgage contracts or 2d mortgages, improved or vacant. WM. H. PELHAM & CO., 610 Harris Trust Bldg.

CONTRACTORS, BUILDERS SELLERS—cash paid for your payment contracts and 2d mtg. Equitable Mtg. & McCOZ AUGHEY, 69 W. Dearborn. Randolph 1420.

MONEY TO LOAN
On Chicago and suburban real estate.
FIRST MORTGAGES FOR SALE.
MEAD & COE, 38 W. Washington-st.

HERBERT NEWCOMB,
REAL ESTATE INVESTMENTS.
19 S. La Salle-st. Phone Cent. 744.

JOHN B. KNIGHT & CO.,
74 W. Washington-st.
Real Estate Loans, Rentals, Insurance.

LONG TERM LOANS — SPECIAL 5, 8, 10 year loans. Real Estate Loan Dept., Chicago Title and Trust Company. Central 7040.

TO LOAN—SPECIAL 5 YEAR 6% IN AMOUNTS $500 to $5,000 at 6%.
CHAS. E. WOOLF & CO.,
29 S. Dearborn-st. Central 3700.

DOWNTOWN REAL ESTATE LOANS WITHout commission. Northwestern Mutual Life Ins. Co. WM. SCOTT BOND, 25 N. Dearborn.

MONEY TO LOAN ON IMPROVED CHICAGO real estate. WM. D. KERFOOT & CO., 38 and 39 W. Washington-st.

CHOICE REAL ESTATE LOANS MADE AND for sale, $1,000 and up. Columbia State Savings Bank, 5009 Chicago-av.

LOANS ON REAL PROPERTY AT BEST terms and rates. WM. A. BOND & CO., 25 N. Dearborn-st.

FIRST MORTGAGE LOANS.
HUGH M. SNOW & CO.,
69 W. Washington-st.

2D MORTGAGE LOANS, ANY AMOUNT, 6%, on improved real estate; easy terms. A. E. Westman & Son, 139 N. Clark-st.

MONEY TO LOAN ON NORTH SHORE property. ROBINSON & SMART, 1550 Sherman-av., Evanston. Lee-Keyser 1144.

G. H. SCHNEIDER & CO., 10 S. LA SALLE.
REAL ESTATE LOANS. Phone Franklin 3302.

2D MTG. LOANS MADE ON COOK COUNTY real estate in 24 hours. EUGENE MASSEY, Mtg. Banker, 8 S. Dearborn-st. Central 6810.

FIRST MORTGAGE LOANS AND RENEWALS on good modern flat properties.
STREET STATE BANK, 2110 S. HALSTED.

BLDG. LOANS, RENEWALS, BOND ISSUES.
GEORGE C. STAMM,
1200 1st Nat. Bank Bldg. Randolph 2683.

SPECIAL SECOND MORTGAGE FUND TO loan on good security. Tel. Main 4434.

NORTH SHORE LOANS PROMPTLY MADE.
McGUIRE & ORR, 69 W. Washington-st.

LOANS—PERSONAL PROPERTY.

75% OF VALUE LOANED ON DIAMONDS; in proportion on Watches, Jewelry, and Antiques. Low rates. Established 49 years. CHARES MOE COMPANY, 36 W. Adams-st.

BUILDING MATERIAL.

WRECKING
GOVERNMENT CAMPS.
Fort Oglethorpe, Ga.;
Charleston, S. C.;
and Detroit, Mich.

FOR SALE CHEAP—Twenty million ft. all sizes lumber, including 1x4 and 1x6 flooring, 1x6 and 1x12 boards, 2x4s to 2x12s, timbers, plumbing, tanks, heaters, pipe, structural steel, brick, etc.

All of the above material is practically new, carefully taken apart, and ready for immediate delivery.

This is a real opportunity to save money.

All materials for sale at our yard.

AMERICAN
HOUSE WRECKING CO.,
3700-3800 MILWAUKEE-AV.
KILDARE 2404.

Structural Steel

I-beams, channels, angles, lintels, columns, grating, etc. We cut to length and deliver. 100 tons 1½x2¾ Tee-irons in twenty to thirty foot lengths

AMERICAN HOUSE
WRECKING CO.,
3700-3800 Milwaukee-av.
Kildare 2404.

FOR SALE—ACCOUNT OF OVERSTOCK, 3 * cars, 1 in. No. 1 Common Gum—yard dry; 1 in. common oak—yard dry; 1 car 1 in. firsts and seconds No. 1 mixed—ash All subject to prior sale. Hunter Auto Top Works, Chicago Heights, Ill.

TO SAVE REAL MONEY ON BUILDING MATERIAL, see American House Wrecking Company, 3800 Milwaukee-av. Kildare 2404.

FOR SALE—BUILT IN BUFFET, OAK mirror front beveled mirrors, glass knob, like new. $60. Ph. Beverley 2677.

BUILDERS, N. B.—6 SETS PLANS, $10; 1, $3. Allison, 115 S. Dearborn.

FINANCIAL.

ONE OF OUR CLIENTS DESIRES TO place $50,000 and has authorized us to sell this amount of its mortgages and first mortgage real estate bonds. The net yield to the investor on these loans were made by a large, conservative trust company; they are in amounts of $500 to $7,500; title guaranteed; loans will be sold separately; act quickly as the supply will not last long. Address M 425, Tribune.

MORTGAGES.

6% GUARANTEED FARM MORTGAGES—In amounts $800 to $13,000, secured by first mortgages on improved farms worth from two to three times the loan; write for list and reference.
HOMER W. JOHNSON COMPANY,
Capital Paid in $250,000.
Sioux City, Ia.

6% FIRST REAL ESTATE MORTGAGES IN ANY AMOUNTS FROM $1,000 TO $6,000.
CHAS. E. WOOLF & CO.,
253, 111 W. WASHINGTON-ST.
FRANKLIN 2446.

STOCKS AND BONDS.

DO NOT SACRIFICE YOUR LIBERTY bonds. If you must sell or are unable to complete contracts, call on
H. W. KEMPE, Broker,
Since 1892. 120 S. La Salle-st.

CASH FOR LIBERTY BONDS—
Full market value and interest paid.
S. Lowitz, 312 S. Clark-st. near Jackson.

JEWELRY, WATCHES, ETC.

DIAMONDS—I CAN SAVE YOU 25% ON any diamond purchased. I also buy diamonds, pawn tickets, old jewelry, gold, and will always pay you more than any other dealer. Quick transactions confidential, no delay; spot cash and all you have a $10 or a thousand dollar diamond to sell.
MR. PAUL [formerly Paul, Jeweler]
131 N. Dearborn-st., Main Floor Store.

I HAVE PRIVATE CUSTOMERS FOR DIAmonds of all sizes, ending more to pay you 50 per cent more than a dealer or broker, either for diamond or pawn tickets; expert appraising free of charge; call before selling. Convince yourself. Highest prices in platinum, diamonds, gold, bargains.
THOS. M. ROBINSON, Rm. 1400, 25 S. State.

DIAMONDS, WATCHES, JEWELRY.
PAWN TICKETS POSITIVELY
WANTED. guarantee higher cash
monds, watches, jewelry and pawn tickets than any other dealer or broker. Quick action.
JAMES HARRISON, R. 707, 4 W. Madison.

DIAMONDS.

WHOLESALE PRICES, CREDIT TERMS.
GROU MARSHALL, INC. 31 N. STATE-ST.

DIAMONDS — WATCHES. $1.00 PER week. Look for the keystone. LEO-EBAN, 4th floor, 209 S. State-st.

DIAMONDS, PAWN TICKETS BOUGHT.
J. E. KORSHAK 1316 Masonic Temple.

PAWN TICKETS BOUGHT.—ALSO OLD gold, silver, platinum, diamonds; best prices. Business confidential. J. S. Clark, 308 State.

CASTOFF CLOTHING.

MARKOWITZ—Central 4356.

Highest prices paid for used suits, overcoats, and shoes. We call anywhere, city or sub.

CENTRAL 8574 OR 4248.

Write 412, 105 W. Monroe-st.

LEVINE, MONROE 2337.

721 W. Roosevelt-rd. See me before disposing of your clothing, shoes, etc. Uniforms, tux coats; also masquerade costumes; clothing, clothes, new or used. Call
MRS. H. SCHNEIDER, 446 W. 31st-st.

HIGH CLOTHING, RUGS, FURNITURE, ANTIQUES, AND BRIC-A-BRAC. WE CALL ANYWHERE CITY OR SUB. DOWNS 3812.

DENSENG, 1117 N. CLARK, NEAR LAKE. pays $3 to $20 for men's cast-off suits and overcoats. Call Franklin 5077.

GIRLS', CHILDREN'S USED WARMENTS bought; cash or trade; price range. house linen. Mrs. Wilson (Gentile), 848 N. Clark. Sup. 6707.

100 PER CENT VALUE PAID—
Bring in your suit or overcoat to the Liberty, 3 E. Congress-st. Wab. 2466

50% MORE FOR YOUR CLOTHES. CALL Broffman first. 4857 Champlain. Ken. 5850.

CLOTHING, FURS, ETC.

FUR COAT FOR SALE—GENUINE HUDSON seal coat, 38 in. long, made of finely selected pieces, sacrifice $200; also squirrel coat, $35; brand new, never worn. The Resale Shop, 3429 Michigan-av. Open evenings.

HANDSOME HUDSON SEAL COAT, SQUIrel trim; $225 takes it; will give 3 mos. time to pay for it. BRUMBAUGH BROS., Room 414, 115 S. Dearborn-st.

CASH FOR FUR COATS, SCARFS, FURS OF EVERY DESCRIPTION. 300 S. STATE. ANDREWS, HARRISON 219.

NOTICE — ECONOMY CLOTHES SHOP, 5437 Lake Pk.-av., closed for alterations Aug. 1 to Sept. 1. Buy now. Watch openings.

FOR SALE—MEN'S AND WOMEN'S LEATHerettes, $16.50; waterproof, good for motoring. At Clark and Jackson-blvd.

CASH FOR FURS AND COATS.
BARNETT, 64 E. MADISON-ST.

SAMPLE FURS NOW AT HALF PRICE. Alexander's, Rm. 508, 333 S. Dearborn-st.

SALE MEN'S AND YOUNG MEN'S SUITS. All coat $15 up. Nudler, 305 E. 61st-st.

CAMERAS, KODAKS, ETC.

BASS PAYS SPOT CASH FOR GRAFLEX, Kodaks and Cameras. BISS CAMERA CO., 109 S. Dearborn-st., Chicago, Ill.

DAVID STERN COMPANY,
CAMERA BARGAINS.
1027 MADISON-ST.

A REAL CAMERA BARGAIN CAN BE HAD only at Big BEN'S, 26 W. Quincy-st. Ph. Wabash 4728.

BARGAINS IN CAMERAS AND KODAKS. Kodaks and lenses bought and exchanged. Chicago Camera Co., 33 W. Monroe.

DOGS, BIRDS, POULTRY, ETC.

FOR SALE—HANDSOME PEDIGREED FEmale Boston terrier. House broken. Edge. BOSTON PUPPY PERFECT MARKING: canaries only $10; 3 left. 5356 Lakewood-av. McDormott. Edgewater 9234.

WANTED—GOOD BABY DOG, TRAINED FER-rets. ELLISBERG CO., 134 S. Market.

BOOKS AND MAGAZINES.

BOOKS BOUGHT, LIBRARIES, SINGLE VOL. or entire. Phone Harrison 4356.

BOOKS BOUGHT: LIBRARIES, SINGLE VOLumes—any quantity, city or country. POWNER'S BOOK STORE, 3 N. Clark-st. Ph. Rand. 7080.

CLEANERS AND DYERS.

AUG. SCHWARZ [EST. 1856], GENERAL Cleaner and Dyer of all Garments, Carpets, Rugs. Prompt service, 3 stores—Rand 11 Lincoln-av. 34 W. Randolph. Main 3320.

HORSES, HARNESS, CARRIAGES.

FOR SALE—DRAFT HORSE, 7 YEARS old. KENWOOD DAIRY CO., 215 W. 59th.

HOUSEHOLD GOODS.

UNCLAIMED
STORAGE SALE

WE HAVE A LARGE STOCK OF SLIGHTLY USED HOUSEHOLD GOODS, CONSISTING OF HIGH GRADE BEDROOM, DINING ROOM AND LIVING ROOM SUITES, RUGS, PIANOS AND VICTROLAS.

THESE GOODS HAVE BEEN OVERHAULED. THEY ARE SANITARY AND AS GOOD AS NEW.

ORDER NOW. WE WILL HOLD FREE UNTIL DESIRED. SPECIAL ATTENTION TO OUT OF TOWN BUYERS.

KESSEL BROS., STORAGE,
4031-33 So. State-st.

EAST SIDE OF ST. MAKE NO MISTAKE
OPEN WEDNESDAY AND SATURDAY
EVENING TILL 9 P. M.

KESSEL BROS.
UNCLAIMED STORAGE
FURNITURE

ALSO A CARLOAD OF SAMPLE FURNITURE AND RUGS TO BE SOLD AT HALF OF ORIGINAL VALUE.

4031-33 S. State-st.

EAST SIDE OF STREET.
Make No Mistake.
Open Wednesday and Saturday.
Evening till 9 o'clock.

RUGS 500 RUGS
AT 40% OFF. SOME SLIGHTLY IMPERFECT. NONE SOLD TO DEALERS. HERE ARE A FEW OF THESE WONDERFUL VALUES. ACT QUICK FOR BEST SELECTIONS.

9x12 Seamless Wilton Velvet	$45.00
8.3x10.6 Wilton Velvet	35.00
11.3x12 Wilton Velvet	42.00
11.3x15 Wilton Velvet	48.00
9x12 Brussels Axminster	37.50
9x12 Brussels Seamless	25.00
6x9 Wool Fiber Rug	12.75
MARTIN'S FURNITURE MARKET.	9.75
N. CICERO-AV. AUSTIN 1874. Take Madison car or Oak Park L.	178

FOR SALE—A WONDERFUL OPPORTUNITY for couple starting housekeeping. The following furniture of a 4 room apt., consisting of large mahog. cane velour parlor set of 3 pieces with loose cushions, worth $500; mahog. bedroom set with springs and mattress, worth $300; Queen Anne dining table large mahog. library table, worth $275; kitchen table and kitchen chairs; all brand new and of the highest grade; will take $510 for all, or will sell separate; will hold for future delivery if desired. Also Sample Furniture Salesroom, 3823-37 Cottage Grove-av. Open Sunday, 10 to 4, evenings until 9.

SPECIAL OFFER FROM FACTORY TO YOU.

$395.00 9 pc. overstuffed cushion parlor suite, choice velour	$198.50
$350.00 3 pc. cane loose cushion parlor suite, choice of velours	198.50
$200.00 4 pc. bedroom set, walnut or mahogany	199.50
$155.00 7 pc. Jacobean dining set, with cane chairs	99.50

Rugs, phonographs, springs, mattresses. Goods will be held for future delivery.
WESTERN FACTORIES FURNITURE CO., 1920 S. Wabash-av.

LARGE STOCK OF USED HEATERS, COOK stoves, hot water tanks, laundries, carbage burner, gas ranges and heaters, 40 kinds, delivered; now is the time to buy your stove and save money while the assortment is large. Hyde Park Furniture Exchange, 3404-6 S. Halsted-st. Yards.

MAHOGANY CANE VELOUR PARLOR SET of 3 pieces, large davenport, chair and new and of the latest style, upholstered in velour, with slip cushions, brand parlor sets at a large selection overstuffed and period styles. Furniture Exchange, Atlas Stores-av. Open evenings until 9.

Unclaimed Furniture Sale.

We have in our storeroom contents of 40 flats of high grade furniture to be sold for storage charges. Order now and will hold free until delivery.
ACTIVE STORAGE CO.,
3541-45 S. State-st.

BIG BARGAINS IN HIGH GRADE FURNiture. You can save 25 to 75% on bedroom suites, parlor suites, and dining rooms.
KESSLER BROS.
212-14-16 E. 43d-st. Open evenings.

HEBARD'S.

Unclaimed storage furniture, also manufacturers' new furniture and rug samples. Ogden and Honore-sts. Phone West 1253.

$757.4 RMS. OF FURNITURE FOR $385—Mah. suite, mahog. damask parlor set, mah. bedroom set, dining room set, brass cane and chairs to match, odd chairs and tables, all new. 4 rooms separate. O'DONNELL, 54 13th-st., east of Wabash.

ENTIRE HOUSEHOLD FURNISHINGS 3 RMS. $300; 4 rms. $400; 5 rms. $500; bedroom, dining room, parlor rugs, oriental rugs, ornaments, etc., sell 2d apt.

ELECTRIC VACUUM SWEEPER—Will sacrifice new $52.50 revolving brush Electric vacuum sweeper, $36.50. Also West-inghouse electric fan, $20. 5116 Sheridan-rd. Apartment 1.

ENTIRE FURNISHINGS OF 6 ROOM APT., also Steinway upright piano, mahogany case, elect. Singer sew. machine, vacuum cleaner, etc. See Kormmann, 7620 Greenview-av.

SACRIFICE 1,000 RUGS.

Also oriental and used rugs. Open evenings and Sundays. J. J. O'NEILL'S RUG CO., Grand-av. at Hyde Park 757.

SAVE 25 TO 50% ON FURNITURE. LOOK us before you buy; carload lots to dealers; we sell to everywhere.
VICTORY FURNITURE CO.,
4060 S. State-st.

ORIENTAL RUGS DIRECT FROM THE ORIENT AT GREAT PRICES. ALSO SAMPLE PHONOGRAPHS AT HALF PRICE. ORIENTAL RUG CO., 1 E. MADISON, ROOM 204. SAVE MONEY. 29

W. & W. SEWING MACHINE, GAS STOVE clock, solid mahog. cane seat chair, store bargain. 3612 S. Rockwell-st. McKinley 3580.

BEAUTIFUL FURNISHINGS OF 5 RM. APT. Victrola with records, liv. rm. rugs, dining rm. table, dishes. 4308 Sheridan. Apt. A. 1st. floor.

SELL MY ENTIRE FURNISHING 6 ROOMS including linens, dishes, curtains, talking machine, high class, cheap. For appointment, Drivery 4316.

$37.50 PER OVERSTUFFED SPRING ARM velour parlor suite, complete, $195. Manufacturers' Sample Furniture Co., 332 S. Wabash.

FOR SALE—GAS RANGE, RUGS, OAK LIbrary table, oak rocker, outside complete dining room set. 1374 E. 55th-st. 3d ant.

WILL SELL FOR STORAGE CHARGES FURnishings of a 4 room flat.
REGAL STORAGE,
4031-33 S. State-st.

SAVE YOU 50% ON GOOD USED AND disappointed furniture. O'Neil Furniture Co., 1 E. Madison-st. Central 3700.

FOR SALE—PLAYER PIANO, PARLOR AND bedroom furniture. 930 Lawrence-av., 1st apt.

6 ROOM MODERN FURNISHED APT., 3 rms. rent $55.00; two rooms rented; excellent location. 5600 Sheridan-rd. Apt. 1.

ORIENTAL RUGS—HAVE JUST A WONDERful bargains on hand today. Tafejian Bros., 2127 S. Michigan.

ELECTRIC WASHER AND THOR MANGLE combination, $150 for quick sale; good as new. Call 3 to 6 p. m. 1633 Wrightwood-av.

WE ARE MANUFACTURERS OF HIGH grade parlor furniture. Lapine Uhp. Mfg. Co., 2630 N. Clybourn-av. Diversey 4041.

FURNITURE FOR SALE—BUFFET, DRESSer, chairs, rugs, bed, and 2 stoves, gas and heater. 3823 Cottage Grove.

FOR SALE—2 BEDROOM SUITES, 1 ARM CHAIR, tapestry, mahogany frames; 1st class condition. Tel. Sunnyside 4104.

FOR SALE—LATE MODEL BOHN SYPHON refrigerator; bargain; $50. 6917 Bennett-av. Hyde Park 1303.

BANKRUPT WALL PAPER SALE. 100,000 rolls, 40c-50c grades at 7c-12c roll. Binders $18.50. SIMONS' STEEL BEDS. $11.75. CHICAGO SAMPLE FURNITURE CO., 932 E. 63d-st. Midway 0111.

BAY CARRIAGE, PROSTED BLUE RAT. tan body, rubber tires, colored wood wheels; exc. condi. Ph. Rogers Park 5094.

6 NAVAJO RUGS, ALL WOOL, FOR BEDrooms; 1 9x9 Thome-av. Sheldrake 2967.

1,000 PIECES OF USED FURNITURE, rugs. American

AUTOMOBILES—GASOLINE.

"Be a Packard Owner"

GUARANTEED REBUILT CARS, REPAINTED, ALL NEW CORD TIRES, $3,450-$4,750.

Other Packard cars, ranging in price:

1922 Touring, excellent condition $3,750
1922 Touring, repainted and overhauled 3,150
1922 Touring, good general condition. 2,800
1922 Phaeton, repainted 2,750
1922 Limousine, late model body 2,650
1922 Touring, repainted 1,900
1922 Touring, good condition 1,500
1922 Roadster, Fleetwood body 2,000
1922 Touring, good 1,400

Also—
1919 Cadillac Brougham, like new 4,000
1916 Cadillac Touring 1,500
1916 Cadillac, repainted 1,000
1916 Fiat chassis, compl. overhauled. 2,000
1918 Studebaker Touring 750
1917 Studebaker limousine 700
1917 Marmon touring with winter top. 2,500
1917 Winton touring, repainted 1,750
AND MANY OTHERS. BULLETIN ON REQUEST.

PACKARD MOTOR CAR CO. OF CHICAGO,
Michigan and 24th. Calumet 7400.
"MILWAUKEE BRANCH," 35th and Grand-av

MARMON

Renewed and Guaranteed.

A renewed Marmon of standardized design, light weight, extremely easy riding qualities, free from squeaks and rattles, the last word in economy, is by far the best used car value on the market. You feel the assurance of the splendid workmanship and reliability built into these cars. All rebuilt Marmons are repainted, renickled, equipped with wire wheels, and excellent cord tires.

Eight limousine, Ford coupe, Kissel coupe, Lexington roadster, McFarlan town, Nash coupe, Studebaker sedan, Stevens Duryea limo., and many others. SEND FOR BULLETIN.

THE MARMON CHICAGO CO., INC.
Used Car Dept., 2d floor.
2430 Michigan-av. Calumet 5800.

July Clearance Sale

1920 Lexington touring. Used 3 weeks, 5 cord tires, bumper, neutral lock, wings.
1918 Hupmobile 4, pass. touring.
1919 Chevrolet 490 sedan.
1919 Chevrolet 490 touring.
1917 Chevrolet baby grand touring.
1917 Maxwell 5 pass. touring.
1916 Overland roadster, snap.

Oldsmobile Chevrolet Lexington Dealer

2159-61 N. Clark-st. L. V. 7816-17.
Open evenings and Sunday, 4 p. m.

OAKLAND BARGAINS

Touring and roadsters, $600 to $1,100.
1919 coupe, repainted, run only 4,000 miles. Terms if desired.

WEST SIDE OAKLAND SALES CO.,

4700 WASHINGTON-BLVD.
Open evenings and Sundays. Columbus 308.

PACKARD 2-25

5 passenger phaeton; summer and winter top; just out of paint shop.

2641 S. Michigan-av.
Phone Victory 8231.

SPORT CAR—
Specially designed Ford racer, richly painted and striped; 5 wire wheels; pantasote top; special windshield; electric starter, generator, magneto, etc. Lycoming motor; head, center balances, master racing carburetor, red light, headlight and special side lights; radiator all nickle finish. You'll say this is the sportiest car on the streets. Address 10-35, Tribune.

1919 Chevrolet Coupe

This car has been completely overhauled in our own shop and bears our standard new car guarantee. The car has been driven by a physician who took unusually good care of it; $475 cash, balance terms.
LEWIS AUTO SALES,
Lawndale 4355. 3109 W. 22d-st.

BUICK BARGAIN.

1918 model E-44, light 6 roadster, refinished, new top, excellent mechanically; will sacrifice or take light touring in trade.
HUBBARD & KIRKAM,
3855 So. Halsted. Englewood 170.

REBUILT AND RENEWED STANLEY STEAM CARS.
O'BRIEN BROS. MOTOR CO.
2101 Indiana-av. Phone Calumet 168.

'18 STUDEBAKER COUPE.

Special Cadillac coupe body, beau. cond., actual mileage 13,000; 7 tires, 2 new; sun vesor, side mirrors, dome light, etc. Bargain for immediate sale. Graceland 3700.

1919 COLE ROADSTER.

Bought in fall; run only 5,000 miles; paint, tires, mechanical condition perfect; having city, price $2,800. Mr. Maack, 918 Sheridan. Graceland 426.

FORD COUPE.

New Oct., 1919; mileage 5,300; 5 tires, all used; $100 extra equipment; take care of it myself. If you buy this car you get full value. Phone Midway 7246. 25 Hooker.

HOLMES, MODEL 1920—LEAVING FOR China, will sell reasonable for cash, new 7 passenger roadster, two months old. GEO. GOTTLER, 4422 Greenview-av. Phone Raymond 1960.

MECHANICS, ATTENTION.

1 roadster, Overland, 1917, real bargain. Needs slight repairs; $240. 3016 W. Roosevelt.

CHEVROLET SEDAN.

1919, 5 pass., model 490, first class condition; a real bargain at $900. 2830 Armitage-av., rear. Humboldt 4020.

STEARNS-KNIGHT MODEL MILITAIRE, 4 pass., just repainted, in excellent condition; fully equipped; $1,850.
WESTERN MOTOR CAR CO.,
2431 Michigan-av. Calumet 100.

CHANDLER COUPE, 1918, REPAINTED, overhauled, oversize cord tires.
McSHANE-HILL,
2250 S. Michigan. Victory 3461.

OVERLAND SEDAN, MODEL 90, BARGAIN, 5 pass., wire wheels, Perry lock; fully equipped; quick sale on acct. of sickness. 202 N. Hamlin-av. 2d. Ph. Garfield 1472.

BARGAINS IN USED FORD TOURINGS, runabouts, coupes and trucks. Mr. Walker.
BLUE MOTOR CO.,
2441 Michigan-av. Calumet 7340.

MOON VICTORY MODEL SAME AS NEW; run 1,000 miles; wire wheels, lots of extras; $2,150 cash, time, or trade. 3415 W. Madison. Garfield 963.

OVERLAND, MODEL 83—FOR SALE OR trade. 7-pass. new top, good paint, perfect mech. condition. 305 S. Ashland-av., rear.

1917 STUDEBAKER 6, 7 PASS., BARGAIN at $500 for quick sale. 1561 Sherman-av., Evanston.

$675 BUYS LATE MODEL RECO 5-PASS. overhauled and refinished like new, plenty extras; allowance allowed; terms. 532 E. 39th-st.

OLDSMOBILE, CYLINDER, LATE MODEL, guaranteed, bargain for quick sale. 2293 Milwaukee-av. Phone Armitage 1369.

FOR SALE—BUICK, MODEL D-55; CAR IN A1 condition; newly painted; new top; $750 cash. 4627 Broadway. Sunnyside 1222.

STUDEBAKER, 7 PASS. TOUR., NEW paint, good tires; mech. 1920; $400 down, bal. 12 mos. Ravenswood 205.

ELGIN, 18, JUST OUT OF PAINT SHOP, new tops, perf. cond.; bargain; terms. Ravenswood 205.

FORD TOURING CAR, 1920, STARTER and many extras; bargain; can be seen any evening. 5100 Broadway.

Page, 1918, LIGHT SIX, 5 PASS. TOURING, big new; wire wheels and extras; will sacrifice. 5102 Broadway.

MARMON CLUB ROADSTER. NEWLY painted; looks like new; bargain. 2293 Milwaukee-av. Armitage 1269.

CROW-ELKHART, 5 PASS., GOOD MECH. condition; new battery and tires; $500, or part cash offer. Phone Drexel 9059 eves.

MOON TOURING—
Good condition; newly painted; wire wheels; cord tires. 3462 Clark. Well. 6767.

1917 MONROE RUNABOUT—VERY GOOD order, perf. mechanically; $325. 4407 W. Madison.

1918 OAKLAND TOURINGS, A1 CONDITION; many extras; for quick sale, $750 each. 4647 W. Madison.

1918 BUICK SMALL 5-PASS. TOURING, new top, 5 good tires, engine perfect, bargain, 532 E. 39th-st.

SCRIPPS-BOOTH CHUMMY; PRETTIEST and best running in city; wire wheels; $875. 1 tire or trade. 3415 W. Madison.

1918 DODGE COUPE, LOW MILEAGE; EXcellent condition; or your sedan; must sell this week. Fr. Wabash 5013 between 10-2.

REVERE DEMONSTRATOR, RUN TWO months; at a bargain. REVERE MOTOR CO., 2111 S. Michigan-av.

MAXWELL—1918 TOURING; BARGAIN; $475 cash of extras; cash or time. 3415 W. Madison.

1918 DODGE TOUR.; LOOKS LIKE NEW; REAL bargain; $850. 1924 Madison.

1918 DODGE TOURING, LIKE NEW. AI condition; 739 W. 42d. Drover 1417.

1920 CASH BUYS APPERSON JACKRABBIT, AI cond.; 3739 W. 42d. Drover 1417.

FORD TOURING—GET YOUR PICK OF 25 different model cars. 2046 Madison.

FORD SPEEDSTER—A DANDY; BARGAIN; 1924 W. Madison.

1918 DODGE TOURING, LIKE NEW. AI cond., perfect mech., $850. 1924 Madison.

FORD RUNABOUT, A REAL BARGAIN, good condition; $250. 1924 W. Madison.

1917 FORD TOURING, PERF. COND., $300. 1924 W. Madison-st.

1917 BUICK—CYL. ROADSTER WITH winter top, $450 cash.
ROYAL AUTO SALES,
519 Cass.

FORD TOURING—LATE MODEL—LIKE NEW, cash, 1120 S. Kedzie.

MAXWELL TOURING, IN FINE CONDITION; buy for some one. 2046 Madison.

OVERLAND, 1919—EXCELLENT CONDITION.

AUTOMOBILES—GASOLINE.

Oldsmobile

1920 OLDSMOBILE, 8 cylinder Sportster; equipped with 5 cord tires, bumper, and wheel lock. This car carries a 9 months' guarantee on defective parts and material; selling at $1,900

1919 FORD SEDAN, equipped with the regular starter; demountable wheels; in very fine shape. Price $800

SPECIAL KISSEL RDSTR., practically new. Price $3,100

1917 OLDS, 7 pass., equipped with cord tires and 2 extras; bumper and neutral lock. $850

1917 OLDSMOBILE, 8 cyl., 7 pass. $800

1917 OVERLAND, 5 pass $450

1918 MAXWELL ROADSTER; fully equipped $550

Illinois Oldsmobile Co.

USED CAR DIVISION.
F. G. PEABODY, Mgr.
2035 Michigan-av.
Calumet 4229.

HUDSON SPORT, Model 1920.

MY HUDSON WAS STOLEN. I PURCHASED A NEW CAR. TWO DAYS AFTER OLD CAR WAS RETURNED TO ME. SO WILL SELL NEW CAR AT A BIG REDUCTION FROM PRESENT LIST PRICE. CALL MR. FEILCHENFELD, HYDE PARK 8200, 9 A. M.-6:30 P. M.

MUST SACRIFICE.

Chalmers Sedan, 1917, given away.. $465
Chevrolet Tour., 1919, snap 435
Buick D-45 Tour., fine 775
Oakland Tour., 1918, new paint 685
Chevrolet Tour., 1918, bargain 425
Dort Tour., very light 635
Dodge Roadster, 1918, 1st class 775
Maxwell Tour., 1918; perfect 485
Hudson 6-40 Roadster, 1916, new paint 585
Ford chassis, 1919, starter, block 410
S. G. speedster, fast 485
Maxwell tour, late model 395
Willys 6, like new, tour 1,085
Cadillac 8 tour, perfect 965
Kissel Sedan, 100 point 6 1,000
Overland Tour., model 80 365
Jeffery-Nash, 6 cyl., tour., 1918, wire wheels 795
RYAN, Basement, 1337 N. Clark.

HUDSON COUPE HUDSON CABRIOLET

1919 Super Six, practically new, 4 pass., cord tires; $2,250.
1917 Cabriolet, 3 pass., new paint, all cord tires; new seat covers, overhauled; cannot be told from new; $1,500; $750 cash, balance in notes.
OAKLAND DEALERS,
931 Wilson-av. Sunnyside 5104.
Open evenings.

MOON—
1918 5 pass. Buick. AI condition. A snap at this price.
1917 5 pass. Buick. Rex winter top, cord tires, excellent shape, real bargain.
QUINLAN MOTORS CO.,
1725 S. Michigan-av. Calumet 4780.
Open Sunday.

CHEVROLETS

Immediate delivery F. B. Sedan. Prices advanced August 1.
WEST AUTO SALES,
Chevrolet Sales, Service, and Parts.
2632 Washington-blvd. West 532.

NATIONAL.

Late model 7 pass., in excel. cond.; new paint and curtains; good tires; small mileage; car has had very good care; priv. owner; must sell; no dealers. Phone Douglas 3281 for appointment.

1920 FORD SEDAN

Run 100 miles; will sacrifice for cash; terms if responsible party. 825 E. 43d-st. Drexel 5911.

BARGAIN.

1916 Buick, 5 pass., self-starter, demountable rims, good tires; fine running order; $650. KESSEL BROS. STORAGE, 4033 S. State.

MERCER 22-73.

This 4 pass. sport has been rebuilt and in 1st class condition; wire wheels, cord tires, with many extras. 4920 Sheridan-rd. Sunnyside 100.

BUICK 1919 TOURING,

H 45, 5 Pass., has very little mileage; in AI cond. in every respect; not a scratch on it; must sell, trade, or terms. Midway 2626. 1373 E. 55th-st.

STANLEY STEAMER,

7 pass. 1919 model, driven 200 mi.; new price, $5,100; will take $3,600.
Lake View 7373.

FOR SALE—MERCER CAR, 22-72 MODEL, fully equipped and just thoroughly overhauled; 6 new tires, seat covers, etc.; has had boulevard driving only; price $2,150 cash. Call Wilmette 2299 after 7.

FRANKLIN AIR COOLED AND STUDEBAKER cars; used cars in exchange. GEO. MARQUETTE MOTOR SALES CO., 5971 Ridge-av., near Clark-st. Tel. Sheldrake 3545. Open evenings.

FRANKLIN SEDAN.

5 good tires; perf. cond.; $800; ⅓ down, bal. monthly payments. 116 E. 39th. Boul. 1837.

REO TOURING.

$300; terms if desired. 6718 Sheridan-rd. Phone Rogers Park 686.

1920 HUPMOBILE TOURING CAR, FOUR months old, fully equipped; cost $2,600; Saturday evening or Sunday at 5414 Greenwood-av.

MAXWELL, LATE MODEL, JUST OVERhauled, newly painted, new top, 5 good tires, up-to-date and classy little car. $265 down will take it, bargain. 532 E. 39th-st.

PAIGE—CASH, TERMS OR TRADE.
CHRISTOPHER MOTOR SALES CO.,
3808-22 Sheffield-av. Lake View 7340.

1918 RECO.

Good tires; new paint and top; $750; ⅓ down, bal. terms. 116 E. 39th. Boul. 1837.

1919 OLDS, 8 CYLINDER, 5 PASS. TOURING; in AI class condition; good tires, 1 extra tire and bumper. Real bargain.
4920 Sheridan-rd. Sunnyside 100.

STEARNS-KNIGHT—
Stearns-Knight chummy roadster, 1919 model, good as new, cheap for cash if taken at once. Call South Shore 1570.

WILLYS-KNIGHT—NEW 5 PASS. TOURING car; been used a couple of days; loss on car $270. A. J. EPSTEIN, 1305 S Mich.-av.

STEARNS-KNIGHT SEDAN, NEWLY PAINTed, mechanically perfect; 5 good tires; $1,200. Mr. Sable, 3911 Clarendon-av.

LATE 1918 PAIGE, THIS CAR REPRESents a new one. Will sell cheap. 3229 Armitage-av.

BEFORE BUYING A NEW OR USED CAR see APPERSON MOTOR CO., 3300 Indiana. Douglas 262. Open Sunday.

CHEVROLET TOURING, FULLY EQUIPPED, $400, cash, time or trade. 3415 W. Madison.

MAXWELL SPECIAL, 5 PASS. TOUR. CAR; 35 h. p.; in good condition. See this bargain. 5440 S. Ashland-av.

BUICK TOURING, 1917; PERFECT MEchanical condition; just repainted; big bargain. 2435 W. Division. Armitage 40.

CHEVROLET, 490, 1918 MODEL; EXCELlent tires and motor; in AI condition; a bargain at $425. 1214 W. Jackson.

MOON—DRIVEN 16,000 MILES; CONTInental 6 cyl. motor; fine condition; 3 good tires; bargain for $675 cash. Austin 9604.

LEXINGTON CLUB SEDAN; NEW WINdows; four new tires; new paint, just overhauled; $985. Ph. Blackstone 7889.

MODEL 90 OVERLAND CHUMMY; PERfect mech. cond.; newly painted; bargain. 3843 Grand-blvd. Douglas 3400.

CHEVROLET MODEL 490, JUST OVERhauled, in perfect condition; will sacrifice. MARKS, 2905 W. Walton-st. Armitage 4146.

OAKLAND SEDAN, LATE '18, LIKE NEW, lots of extras; $1,200. Worth $1,800. 347 E. 55th-st.

FOR SALE — FRANKLIN AIR-COOLED roadster; good condition; bargain. Address B M 360, Tribune.

LATE MODEL STEARNS-KNIGHT, 8 CYL. 7 pass.; 4 new tires; mechanically perfect; will take small car in trade. 3016 Roosevelt.

EXCHANGE CAR BULLETIN MAILED ON request. Maxwell Sales Co., 25th and Michigan-av. Calumet 5820.

CHALMERS LATE '17 LIGHT 6, 5 PASS. touring; real bargain. 3016 Roosevelt-rd.

USED CARS BOUGHT AND SOLD. WHITE Way Garage. 4860 Broadway.

MAXWELL TOURING CAR; AI CONDITION, new paint, tires cheap. Sunnyside 5066.

BUICK TOUR., LATE '18, LIKE NEW; $1,050. Garage, 6729 Stony Island.

FORD TOURING, LIKE NEW; D. R. EXcelsior. 2411 Milwaukee-av.

CHEVROLET 1919 TOURING; BARGAIN price; terms. 2411 Milwaukee-av.

CHEVROLET '18, LIKE NEW; BARG. FOR cash. 1118 S. Kedzie-av.

FORD SEDAN — REAL GOOD BARGAIN, $500. 1924 W. Madison.

1917 5 PASS. OAKLAND; MUST BE SOLD quick. 2637 Milwaukee-av.

FORD 1917 ROAD, DEM. RIMS; MAKE OFfer, quick sale. 2037 Milwaukee-av.

FORD TOURING '18, GOOD CONDITION. $300 B. Halsted-st. Stewart 2622.

MITCHELL LATE MODEL; WILL SELL for $500. 4033 Elston-av.

MUST SELL 5 PASS. SMART 6 CYL.; BARgain if taken today. Lincoln 7463.

STUDEBAKER 6, '17, 8 PASS.; MUST GO Sunday; make offer. Superior 8217.

PAIGE, 1919—LIKE NEW; EXCEPTIONAL

AUTOMOBILES—GASOLINE.

Special Bargains

Immediate Delivery

CADILLAC 8 TYPE 57 ROADSTER. This car has been used but very little here in the city and is a car guaranteed by us. It has an excellent set of cord tires, bumper, clock, and other extras. Paint, top, and coach condition exceptionally fine. Would cost new today about $4,300. Our price a great saving. Special, $3,000.

MITCHELL Model E sedan. Latest series. This car has been used but very little. It is equipped with a set of 5 excellent Royal cord tires. Painted dark blue. Has bumper, clock, and other extras. Mechanical condition good. Can be had at a great saving. We believe this to be the best bargain offered this week. Special for this sale, $1,750.

STEVENS DURYEA standard limousine. Mechanical condition is exceptionally fine. This is a Model E. Has had very careful use here in the city only. A wonderful car, particularly for livery or funeral purposes. For one knowing the reputation of this car it is a great bargain. Special for this sale, $1,200.

CADILLAC MOTOR CAR CO.,
2301 Michigan-av. Calumet 4841.

D. & W. MOTOR SALES

SPECIAL SALE ON HIGH GRADE USED CARS.

1919 Scripps-Booth, runs like new; driven 6,000 mi.
1919 Jordan Sport, wire wheels, cord tires.
1920 new Pan American.
1920 Anderson, run 50 mi.
1919 Paige Sport, like new; extras.
1919 Buick 5 pass. tour., driven very little.
1919 Dodge Tr., good as new; cord tires.
1919 Elgin Sedan; very pretty.
1919 Oakland, driven 5,000 mi.; extras.
1918 Buick Tr., 5 pass., seat covers, extras.
1919 Overland Tr., newly painted, extras.
Also 30 high grade used cars.
20 Fords, with or without starters.
See us before buying a car.
Open eve. and Sunday, 11 p. m.
Cash, trade, or terms.
4701 W. MADISON-ST.
Phone Austin 1276.

FOR SALE — SEVEN PASSENGER Packard twin six, fully equipped. Purchased in the late fall of 1917. Half of mileage has been on Calif. roads. Has five new cord tires, running board, traveling trunk, and tire trunk, spotlight, plate rest in rear curtains and rear side curtains; all in first class condition. Can be bought right considering condition of car. Selling to close estate. Address C. W. BLISS, care HALL LUMBER COMPANY, Lansing, Michigan.

CUNNINGHAM

Cunningham V-3, 7 pass. touring; excellent condition.
2-25 Packard, 4 passenger touring.
Winton 1916, 7 passenger touring.
Jeffery 1917, 7 passenger touring.
Marmon 1920, 4 passenger touring.
CUNNINGHAM,
2341 Michigan-av.
Calumet 5204.

Making Room for New SAXON DUPLEX

LARGE STOCK OF REBUILT SAXONS AND OTHER CARS. NO REASONABLE OFFER REFUSED.
GRAHAM MOTOR CO.,
2429 Michigan-av.

CHEVROLETS

Immediate delivery F. B. Sedans. Advance in price August 1.
BURKET AUTO SALES,
3301 Milwaukee-av. Monticello 1208.

DODGE BROTHERS SEDAN.

This car has been overhauled and repainted, looks like new. Attractive price. Also 1919 Oldsmobile touring car in very fine condition, new paint. Will sell cheap.
DASHIELL MOTOR CO.,
DODGE BROTHERS MOTOR VEHICLES.
2412 Michigan-av. Calumet 7300.

SPECIAL BARGAIN.

1920 high grade sedan with all extra equipment; cost new $3,500 last month; will sacrifice for $2,500. Will take Ford car in trade. Terms on bal. Will give guarantee same as new. 3301 W. North-av.

1918—HAYNES—1918

Six cyl., 7 pass.; has been rebuilt completely and is first class paint job; has good set of tires; will consider small car in trade; guaranteed.
MORTIMER,
1631 Michigan-av. Calumet 1061.

57 Cadillac Phaeton

Looks like new, run less than 10,000 miles, excellent condition. Used Car Division, C. C. Crews, Mgr., THE LOCOMOBILE CO., 2000 Mich.-av. Cal. 380.

BUICK D-45 ROADSTER.

This is the big roadster, classiest car in town; just repainted; balloon tires; 6 good tires; bargain. Call Unity Garage, 4621 Cottage Grove-av. Ask to see Mr. Schloss' car.

1919 OAKLAND COUPE.

Wonderful condition: exc. tires" good paint; must sacrifice; private owner. 4407 W. Madison. Austin 5222.

ELGIN TOURING,

5 Pass., 5 new tires; has good paint, top, and AI mech.; $850; trade or terms; must sell. Midway 2626. 1373 E. 55th-st.

MERCER

Late model, AI condition, repainted, cord tires; am leaving town; will sell first offer $2,100. Calumet 3698.

1917 DODGE RDSTR.

Just like a new one in every respect; equipped with new tires, etc.; at the low price of $675. 5349 S. Ashland.

MARMON 34, LATE MODEL, 7 PASS. touring, 6 wire wheels and cord tires, automatic steam carburetor, California top and exhaust heater, in exc. cond. 3943 Grand-blvd. Ph. Douglas 3400.

1920 FORD SEDAN—LIKE NEW, AND ALL extras imaginable; will sell on reasonable terms to good, responsible party. 1004 Diversey-pkwy.

WILL SACRIFICE MY LIGHT 5 PASS. 6 cyl., model 36, Haynes for $750 if taken at once.
MRS MARES, 4122 Ogden-av.

MARMON 34, 1918, 7 PASS., AI CONDItion, new seat covers and paint. Marvel Motor Co., 4239 W. Madison-st. Van Buren 771.

1918 MERCER TOURING.

6 wire wheels, 6 good tires; new paint; $1,950. Terms. 116 E. 39th-st. Boul. 1837.

$125 ONLY $125

2 passenger Roadster in very fine condition; small tires. 2049 Milwaukee-av.

THE SCHILLO MOTOR SALES COMPANY—
MAIBOHM DISTRIBUTORS.
2317 S. Michigan-av. Calumet 4707.

BUICK—4 CYL., 5-PASS., LATE MODEL, overhauled and refinished like new 5 tires, extras; $350 takes it home; guaranteed a bargain. 532 E. 39th-st.

FORD SPEEDSTER, STEEL DISC WHEELS, fine shape, good mechanical condition, $350. Graceland 262. 4145 N. Lincoln-av. M. Richey.

STUDEBAKER, 4 CYL., 7 PASS., RUNS fine, $300. STUDEBAKER SALES CO. OF CHICAGO, 2030 Michigan-av.

NASH TOURING, 1919; LOOKS AND RUNS like new; good tires; very reasonable for quick sale. 2435 W. Division. Armitage 40.

FORD '20, SEDAN, FULLY EQUIPPED; every thing a new car; bargain; can be seen at 347 E. 55th-st.

BUICK NEW, DELIVERY TODAY ON MY K-45; have run it three weeks. Will take a loss of $200. Can be seen at 347 E. 55th.

ALLEN, NEW, TAKEN ON MORTGAGE; never been run; list $1,695. Will sell at discount. 347 E. 55th.

MOON—DRIVEN 16,000 MILES; CONTInental 6 cyl. motor; fine condition; 3 good tires; bargain for $675 cash. Austin 9604.

FORD TOURING CAR, 1920 MODEL, O. K. in every respect. See at WRIGHT KENERIK, 111 N. Clark-st.

1916 DODGE ROADSTER—1ST CLASS mech. shape; oversize tires; big bargain. 49 E. Garfield-blvd., cor Wabash.

1919 FORD ROADSTER; LOTS OF EXTRAS; also with a salesman's detachable box; will sell very cheap. 3229 Armitage-av.

BUICK TOURING, 1918; IS EXCELLENT mechanical condition; big bargain for quick sale. 2435 W. Division. Armitage 40.

AUBURN DEMONSTRATOR — WIRE wheels, cord tires; excellent condition; bargain. 5100 Broadway.

DODGE COUPE—1918; WIRE WHEELS; Real snappy. Excellent condition. 5100 Broadway.

WESTCOTT—7 PASS. TOURING, LATE MODEL; excellent condition; exceptional bargain. 5104 Broadway.

NEW AGENCY — STUDEBAKER, MOON, Chalmers, Maxwell. Security Auto Sales, 4023 Irving Park-blvd.

1918 OLDS 8, 5 PASSENGER; EXTRAS; AI condition; $850 if taken at once. 4647 Madison.

1920 FORD ROADSTER—IN FINE CONDItion; barg. for some one. 2046 Madison.

DODGE TOUR., 1918, NEW ENGINE, NEW tires; splendid cond. So. Shore 7891.

LATE 1918 FORD ROADSTER—GOOD shape; a bargain; $265. 4335 W. Madison.

1918 FORD COUPE, ELEC. STARTER; looks like new; $625. 4335 W. Madison-st.

FOR SALE—FORD SPEEDSTER, UP TO date. Sunnyside 3434.

1917 PAIGE, GOOD MECHANICAL CONDItion. Must sacrifice. 3229 Armitage-av.

OAKLAND—1920; DRIVEN ONLY A FEW miles; better than new; terms. Rav. 205.

BUICK IN BEST CONDITION. CASH $1,700. Garage rear 4095 Sheridan-rd.

FORD TOURING, 1918—FINE CONDITION, $350. 1924 W. Madison.

ELGIN—1920; ALMOST NEW; NO REASonable offer refused. 2856 Milwaukee-av.

STUDEBAKER—CHEAP; NO EXTRA STARTER or lights. Ph. Diversey 4553.

FOR SALE—KING EIGHT 5 PASSENGER. Call after 6 p. m. Wentworth 3302.

AUTOMOBILES—GASOLINE.

USED CAR SNAPS

1918 Overland Country Club, in dandy shape all the way through, equipped with wheel lock, extra tire and tubes. Price $775; $325 down, balance $55 a month.

1920 Oldsmobile Six, equipped with extra tire and tube, bumper, wheel lock, in perfect mechanical shape. Must sell at once. Will sacrifice for $1,925. Will accept $550 down, balance 8 months to pay.

1918 Oldsmobile Roadster, in A1 shape, equipped with many extras, $1,075 will buy it; $400 down, balance monthly.

1916 Overland Touring, overhauled, in perfect shape, newly painted, seat covers, fully equipped. Price $525, $275 down, balance $30 a month.

1920 Oldsmobile "8," Sport model, used only three weeks, cannot be told from new, original owner forced to sell; equipped with brand new spare tire and tube, lock, tire cover, bumper, etc.; original cost three weeks ago $2,385; will sacrifice for $1,975; a rare bargain; will take used car in trade; terms can be arranged.

EVERY USED CAR SERVICED FREE OF CHARGE FOR 90 DAYS.
SOUTH SIDE AUTO SALES,
1115 E. 63D-ST.
Open evenings till 10. Sundays 40 to 4.

RENAULT ENTIRELY NEW

18-30 5 pass. touring; Renault, light cream color; regular equipment; list price, $7,800.

Substantial reduction for quick sale.
MAERSCHRAECHER,
2534 So. Michigan-av. Coliseum 7613.

1918 BUICK,

7 pass. touring; repainted, rebuilt, equipped with practically all new tires, guaranteed; $1,350.

'19 STUTZ

Bearcat. This little car still equipped with original cord tires; driven less than 7,000 mi., mechanical condition guaranteed; $2,800.

PAIGE-LARCHMONT.

This car driven less than 3,500 mi.; original finish and tires; can't be told from new; special for today, $2,200.
F. E. KOONS,
1332 Michigan. Calumet 4088.
Open Sundays and evenings.

CADILLAC BERLIN LIMOUSINE

Late Type 55, just overhauled and newly painted Cadillac blue, silk velour upholstery, 4 good cord tires and new spare cord; bumper, clock, and other extras; this very desirable car looks like new and is priced low at $2,600.

ALLISON-ROOD CO.,
2518 Michigan-av. Victory 3900.

1920 Stephens Salient Six

SIX PASS. TOURING.

Refinished, car in wonderful mechanical condition, and has 5 fine cord tires; $1,750 buys this exceptional value. See it today. Gladly demonstrate. Ask for Mr. Hunt or Phone Cal. 6070.
CHICAGO MOTOR CAR CO.,
2313 Michigan-av.

DODGE COUPE.

Practically new, run less than 3,000 miles, equipped with wire wheels, Goodyear cord tires, one extra wheel and tire never used; perfect in every condition. Can be seen at the So. Shore Country Club garage, or Ph. Rand. 1301.

ROAMER

4 pass. Roamer tour., late 1919 model; aluminum finish; $3,000.
ROAMER MOTOR CAR CO.,
2240 MICHIGAN-AV. VICTORY 3789.

MITCHELL

1916 7 pass., two tops, in good running condition, tires and leather like new; a real buy; price $600.
R. & V. KNIGHT,
2247 Michigan-av. Cal. 5827-28.

USED CAR BARGAINS.

Ten touring cars, $6 0-$1,100.
Five roadsters, $600-$1,050.
One 34-B Oakland sedan, $1,300.
Cash, terms, or trade.
2647 Milwaukee-av. Belmont 5492.

1920 BEO 6 ROADSTER 1920.

FORCED TO SELL, RUN LESS THAN 700 MILES. PRICE $1,750. SAVING OF $135. W. J. BUELL, 1561 SHERMAN-AV., EVANSTON.

AUTO FINANCE CO.

EASY PAYMENTS.
NEW OR USED CARS. ANY MAKE; MONEY ADVANCED ON YOUR CARS. 224 S. MICHIGAN-AV. HARR. 772 AND 2861.

1920 STUTZ.

Driven less than 3,000 miles; $300 worth of extras. Will demonstrate. Call Graceland 5637.

1919 ROAMER SPORT.

Unequalled for its attractiveness. Will sacrifice today.
4621 Cottage Grove. Oakland 772.

RED SPEED WAGON.

Fitted complete for camping; mileage less than 3,000. Write for description. C. N. WHEELER, 127 S. Jefferson-av., Peoria, Ill.

DODGE — FINE RUNNING CONDITION; good tires, paint; Johnson lock; cash for quick sale. 7153 Bennett-av. Mid. 7559.

CHALMERS 1917 6-30 MODEL—NEWLY overhauled; 6 good tires, 2 separate seat covers; looks like new; bargain if sold at once. 6529 Justine-st. Prospect 7829.

BUICK 1918 5 PASS.

Ex. condit., with 5 good nonskid tires. Ph. Douglas 632.

DODGE 1918 TOURING, PERFECT RUNning condition; shock absorbers, snubbers, 6 oversize tires and other extras. Call Armitage 7062.

OVERLAND ROADSTER, NEWLY OVERhauled, six new tires; looks like new; newly painted; bargain if sold at once. 106 N. Austin-blvd. Austin 1063.

BUICK 1919 ROADSTER.

Tires, paint, top, and general condition of car very good. Douglas 632.

BUICK CABRIOLET,

Overhauled and refinished: 5 good tires. Ph. Douglas 632.

USED HUDSON CLOSED AND OPEN CARS.
LOUIS GEYLER CO.,
2500 Michigan-av. Coliseum 7800.

BARGAIN IN A FORD IF TAKEN AT once; complete equipment, 2 new tires, and car in 1st-class shape. Ph. Lincoln 9103.

FORD ROADSTER—BEST OFFER TAKES this car today; dem. rims; good condition; can be seen. 3634 N. Halsted. O'Brien.

RENAULT SMALL TOWN CAR; EXCELlent for taxi; bargain. RENAULT, 2250 Michigan-av.

OVERLAND, 5 PASS., JUST OVERHAULED; fine running condition; $500. Owner leaving city. 643 E. 67th-st.

SAXON ROADSTER, MECHANICALLY PERfect; newly painted with wire wheels and cord tires. 3462 N. Clark. Well. 6767.

PAIGE—WILL SACRIFICE MY LIGHT 5 pass. 6 cyl. Paige for $700 if taken at once. Mrs. Males, 4122 Ogden-av.

1921 MODEL FORD, TO BE DELIVERED Aug. 1; will sell part contract at cost. Address B E 543, Tribune.

STANLEY STEAMER—
Nearly new; guaranteed; must sacrifice. Owner leaving city. Ph. Graceland 6479.

1919 FORD TOURING: STARTER BLOCK D. R., shock absorbers; looks like new; $475. 4335 W. Madison-st.

1917 FORD TOURING IN FINE SHAPE $375. CHICAGO COIL SPRING, 328 N. Albany-av.

1918 FORD SPEEDSTER; WONDERFUL condition; just overhauled; $300. 4407 W. Madison.

LIGHT 5 PASS. CAR 3 NEW TIRES, ELEC. lights, mag., $295 cash. 2021 Michigan-av. Calumet 1420.

1918 APPERSON TOURING; OWNER MUST sell; no reasonable offer refused. Phone Lake View 5030. Apt. 613.

FOR SALE—4 CYL., 5 PASS. BUICK IN good mechanical cond. 4442 Van Buren. 2d flt.

THE SCHILLO MOTOR SALES COMPANY—
MAIBOHM DISTRIBUTORS.
2317 S. Michigan-av. Calumet 4707.

BEO — ROADSTER — 1917; EXCELLENT condition. Bargain. 4035 Elston-av.

DODGE TOURING—FINE CONDITION. NO reasonable offer refused. 4035 Elston-av.

4-90 CHEVROLET—EXCELLENT CONDItion and bargain; $400. 1926 W. Madison.

FORD COUPE—DEM. RIMS, FORD STARTer; like new; $750. 1924 W. Madison.

ELGIN 6 ROADSTER, 1918; FULLY EQUIPP.; $700. 1924 S. 71st-av. Midway 5126.

HAYNES—MOD. 37, LATE '17, LIKE NEW. Bargain. 1120 S. Kedzie.

STODDARD DAYTON SPEEDSTER FOR sale cheap. 3905 Wabash rear.

STUDEBAKER, 1917, NEWLY PAINTED, $450, or best offer. Ph. Mon., Cal. 5286.

BUICK 1918 TOUR. CAR; AI COND.; REAL bargain. Wentworth 3302.

1918 FORD SEDAN WITH EXTRAS, PERF. cond. $550. 4335 W. Madison.

CHANDLER 6—NEW PAINT, CUSTOM JOB; good cond.; $1,200. Call Monticello 6461.

FORD LATE 18, DEM. RIMS, RUNS AND looks like new; $475. 347 East 55th-st.

FORD SPEEDSTER FOR SALE—GOOD CONdition; cheap. Hyde Park 5512.

AUTOMOBILES—GASOLINE.

SPECIAL SALE

Monthly Payment Plan

PRICE.	TERMS. PAY DOWN.	PAYMENTS.
$ 900	$350	$45 per month.
1,000	400	50 per month.
1,200	500	55 per month.
1,400	600	65 per month.
1,600	700	75 per month.
1,800	800	85 per month.
2,000	900	95 per month.

NO INTEREST TO PAY.
NO MORTGAGE CHARGES TO PAY.
ON FRIGHT TO PAY.
NO TAX TO PAY.
NO INSURANCE TO PAY.
Every car insured for fire and theft at 80% of its value for one year without charge.

Your old car (nothing older than 1912) taken in trade and considered as part of cash payment.

ALL REBUILT MITCHELLS CARRY SAME

A Monday Special
36-inch Taffeta, navy only.
Special, **$2.35.**
Silk Shop—First Floor—Wabash Side.

CHAS·A·STEVENS & BROS.

A Complete, Exclusive Specialty Shop for Women

Millinery
Unheard of reductions. 50 exquisite Hats, **$2.50.**
Millinery Section, Fifth Floor.

Many Wonderful Values

July Clearance of Every

White Wash SKIRT

Values $7.50 to $15.00

$2.95 $5.00 $6.75

COOL, white Wash Skirts—whoever has enough of them? This clearance sale is the opportunity you've been waiting for. It offers our entire stock of fine white Wash Skirts at enormous reductions. There are regular and extra bands.

Skirt Shop—Fourth Floor.

If You Need Gloves

BROKEN lines of Women's Two Clasp Silk Gloves, manufacturer's seconds. Regular $1.50 and $2.00 values. Price **95c.**

Broken lines of Women's Two Clasp Chamoisette Gloves. Price per pair, **75c.**

Broken lines of Women's Suedene Gauntlets. Price per pair, **$1.15.**

Glove Section, First Floor.

A Special Purchase of 1,200 Misses' Summer Frocks

Four Groups

$10.00 $16.50 $20.00 $25.00

Values Up to $39.50

NO SALE could be better timed than this one—just when every one is looking for dainty summertime frocks such as these—in styles suitable for every occasion.

A Variety of Materials

There are scores of smart ginghams, crisp organdies, frilled voiles, trim linens, dotted swisses and fascinating novelty cottons at surprisingly low prices.

Only a very extraordinary purchase has made such an opportune offer possible.

Sizes 14, 16, 18.

Misses' Dress Shop—Third Floor.

Knit Underwear
Priced Remarkably Low

THE woman who shops with an eye to good values will appreciate these prices:

$1.50 Kayser's Union Suits.... **95c**
$2.00 Kayser's Union Suits....**$1.45**
$2.50 Kayser's Union Suits....**$1.65**
$3.00 Kayser's Union Suits....**$1.95**
$3.50 Kayser's Union Suits....**$2.25**

$1.25 Kayser's Swiss Ribbed Vests, hand crocheted yokes, for **75c.**

$1.25 Swiss Ribbed Vests, in pink, **58c.**

75c Kayser's Swiss Ribbed Vests at **58c.**

Futurist Union Suits, broken lines. The sale price is **$1.65, $1.95** and **$2.25.**

Knit Underwear Section—Second Floor.

Some of the More Exceptional Offerings from Our July Clearance Sale

IT'S a wise woman who takes advantage of lowered prices when they're offered. This July Clearance presents better values than ever before. All the merchandise is of the usual high grade Stevens quality and the low prices are attracting thousands of women who appreciate value.

Collars of Real Lace
Specially Priced, $2.75

A REAL lace Collar gives a touch of smart distinction which nothing else can equal. And these exceptional prices mark the very finest quality real Filet Collars.

There are straight Collars for wear with suits and quaint round ones for frocks.

Neckwear Section—First Floor.

Hosiery Specially Priced

THESE broken lines offer real savings in Children's Hose and you will find several styles in Women's Hose greatly reduced, too.

$1.50 Silk Hose, lisle tops and soles, seamless; sale price, **95c.**

Silk Hose, seconds. Open lace clocks, **$3.95.** Lace boots, **$4.95.**

Lace Hose, Tricot Silk, Seconds; special, **$3.50.**

Silk Hose, seconds, **$1.65.**

Hosiery Section, First Floor.

Silk & Lingerie Blouses

$8.50 Silk Blouses, **$5.00.**

$15.00 Beaded Georgette Crepe Blouses, **$10.00.**

$27.50 Combination Georgette and Net Blouses, **$16.50.**

$30.00 Black Satin Russian Blouses, **$18.50.**

$40.00 Cream Silk Lace Blouses reduced to **$18.50.**

Gold Embroidered Georgette Over-Blouses, **$25.00.**

$50.00 Russian Blouses, hand embroidered, **$30.00.**

$55.00 Beaded Russian Blouses, priced at **$35.00.**

$60.00 Imported Navy Blue Blouse, **$35.00.**

$65.00 Hand Embroidered Net Russian Blouse, **$25.00.**

$3.50 and $3.95 French Voile Blouses, **$2.50.**

$5.00 French Voile Hand Embroidered Blouses, **$3.95.**

$6.50 Sheer Summer Voile Blouses, **$3.95.**

$7.50 French Voile Blouses, **$5.00.**

$8.50 French Voile Blouses, **$6.50.**

$12.50 French Voile Blouses, **$8.50.**

A splendid lot of Sheer Summer Voile and Batiste Blouses, values up to $3.95, reduced to **$1.50.**

$5 and $6.50 Women's Smocks, **$3.50.**

$7.50 Women's Smocks, **$5.**

$12.50 Women's Smocks, **$7.50.**

$25.00 Dorisoie Tailored Blouses, **$15.00.**

$25.00 Embroidered Georgette Crepe Blouses, **$15.00.**

Blouse Section—Second Floor.

One Piece Knitted Bathing Suit, $10.75

ALL-WOOL Bathing Suit, made in a very becoming style and in wonderful color combinations. Special, **$10.75.**

Other styles of Suits, **$8.75** to **$19.75.**

Caps, **25c to $5.75.**

High or Low Shoes, **75c** to **$4.75.**

Bathing Suit Section, Third Floor.

Bandeaux and Brassieres

Complete Assortments from

75c to $25

A SPECIALIZED department created by the growing demand for individuality in Brassieres, presenting different styles to accompany each type of corset and figure.

Plain tailored Brassieres for general wear, Bandeaux of silk and lace. Handsome bodice effects, to be worn under the sheer new blouses.

In selecting your Summer supply of Brassieres we offer the services of experienced and skilled fitters who understand thoroughly the important relation of the Brassiere to the figure.

CORSETS, $3.00

GROUPED in one big lot. *Laced-in-front and laced-in-back* Corsets. Odd sizes and discontinued fabrics. For quick clearance, **$3.00.**

Corset Section—Second Floor.

Two White Lingerie Petticoat Specials,

Double Panel

$1.95-$2.95

PETTICOATS suitable for every type of costume will be found in this selling.

White Petticoat, made of heavy longcloth, double panel front and back, making it shadow proof and ideal for sports wear, bottom finished with scallops, **$1.95.**

White Petticoat, flounce of insertion, double front panel, July Sale special, **$2.95.**

Lingerie Section—Third Floor.

Tricot Silk Underwear
Marked for Clearance

IT is such a joy to dress over smooth fitting, soft Tricot Silk Undergarments.

Tricot Silk Vests, manufacturers' irregulars, as illustrated, each, **$2.45.**

Tricot Silk Bloomers, seconds, **$2.45.**

Tricot Silk Envelope Chemises, seconds, **$4.45.**

Tricot Silk Union Suits, seconds, **$5.75.**

Tricot Silk Bloomers, broken lines of black, navy, emerald and purple; each, **$4.95.**

Knit Underwear Section—Second Floor.

Umbrella Department Moved to Main Floor

A WIDE selection of finest umbrellas, $5.00 values, are offered at **$3.75.** Bakelite Rings, Cap and Silk Cord Loops. They are of waterproof mercerized cotton Taffeta, tape edged. Specially priced, **$3.75.**

Umbrella Section—First Floor.

Specials from the Apparel Shops

Noteworthy for their style and splendid values.

Misses' Dresses

100 Cloth and Jersey Dresses. These can now be secured for less than the cost of the material today. Originally priced $22.50 and $29.50, now **$18.50.**

145 Cloth and Silk Dresses, exceptional values, originally priced $39.50 to $65, now **$35.**

185 Cloth, Silk and Tricolette Dresses, styles for every occasion and purpose, originally priced $65 to $95, now **$55.**

45 Individual Street, Afternoon, Dinner and Evening Gowns, just one of a kind, formerly $115 to $195, now **$95.**

Misses' Shop—Third Floor.

Misses' Suits

45 Spring Tailleur Suits, include smartest suits of the season, originally priced $55 to $65, now **$25.**

55 Spring Tailleur Suits, individual models, originally priced $75 to $125, now **$55.**

125 Summer Suits — Wool Jersey, now **$25.**
Men's Wear Pongee Suits, now **$55.** French Jersey Suits, now **$35.** Silko Sports Suits, now **$20.**

Misses' Shop, Third Floor.

Women's Dresses

450 Wash Frocks, in special groups, originally priced up to $45, now **$7.50, $15** and **$25.**

250 Cloth and Silk Dresses, Taffeta, Satin, Tricotine, Serge, etc.; excellent values, originally $39.50 to $65, now **$35.**

65 Afternoon, Dinner and Evening Gowns, individual models, one of a kind, originally $115 to $195, now **$95.**

Women's Dress Shop—Fourth Floor.

Women's Suits

110 Spring Tailleur English Tweeds, Homespuns, French Jersey, Men's Wear Pongee, originally priced $65 to $125, now **$55.**

Women's Shop—Fourth Floor.

100 Women's and Misses' Top Coats, Wraps and Capes

$10.00 and $35.00

Formerly $15 to $65

Polo Cloth, Silvertone, Wool Velour, Novelty Checks and Plaids, Silvertip, Bolivia, Tricotine, Tinseltone, Goldtone.

Just one or two of a kind left from the season's selling reduced to this price regardless of cost. An exceptional saving is offered.

Women's Shop, Fourth Floor. *Misses' Shop, Third Floor.*

Top Coats and Capes
For Girls & Juniors

45 Top Coats and Capes, exceptional values, originally priced $22.50 to $29.50, now **$15.**

65 Top Coats and Capes, very desirable styles and materials, originally $25.00 to $39.50, now **$18.50.**

85 Children's and Juniors' Individual Coats and Capes, formerly priced $45 to $135, now Greatly Reduced.

Wash Dresses
For Girls & Juniors

100 Wash Dresses, excellent values, originally priced $3.50 to $5.00, now **$2.50.**

135 Wash Dresses, large selection of styles and materials, originally priced $6.50 to $13.50, now **$5.**

150 Wash Dresses, most desirable styles and materials, originally priced $10 to $15, now **$7.50.**

Little Daughter's Shop—Third Floor.

Over One Million Desks

of the famous "STANDARD" make distributed throughout the entire world offer convincing proof that business men prefer this make.

"STANDARD" desks are attractive in design, modern in equipment and of the finest workmanship.

We display a large variety of these desks.

Revell & Co
Wabash Ave. and Adams St.
CHICAGO DISTRIBUTORS

The Pearl Shop

Pearls that keep their beauty

YOUR interest is in how long your pearls will retain their beautiful appearance, not how long they will "wear," for "wear" and retaining beauty are quite different.

You can buy pearls by many names, but none retain their beautiful appearance so long as Frederic's.

$5 to $450

Separate Diamond Clasps, $10 to $180

We invite charge accounts

Frederic's
Makers of Classic Jewelry
Eleven East Washington Street
New York Chicago Paris

FUR TALKS
by ROBT·STAEDTER

Furs of quality retain that smart look that distinguishes them at all times.

Staedter Furs have always been quality Furs. That is why it is so well known and generally acknowledged that

Staedter Values mean greater values

Staedter's
13TH FLOOR STEVENS BLDG.
17 N·STATE ST.

PURE LIFE INSURANCE

Annual Premium Per $1,000 —Whole Life

Age 35, $16.40

Other Ages in Same Proportion
Write today for cost at your age
Preferred Risks Only
Merchants Reserve Life Ins. Co.
5 N. La Salle St. Franklin 1130

EDUCATIONAL

LaSalle-Trained ACCOUNTANTS
Earn $3,000 to $10,000 a Year
The LaSalle Problem Method will train you for an expert accountant's position quickly and thoroughly at home by mail, without interference with your present business duties. Write today for our valuable book, "Profiting by Error—The Profession That Pays," which tells all about the opportunities and training needed to become a Certified Public Accountant. It's free. Also our book, "Proof," which contains letters from hundreds of men who have bettered their earnings 50% to 100% after adding bookkeeping and accounting knowledge. Write or call or phone for full particulars. Mention this paper.
LASALLE EXTENSION UNIVERSITY
Dept. 20-H 1103 S. Michigan Ave. Chicago

Subscribe for The Tribune